

COLUMBINE H.S.

99-7625

OTHER MAPS

&  
MEASUREMENT

COLLEGE HIGH SCHOOL  
BUILDING LAYOUT  
FLOOR PLAN

T 2

Tea

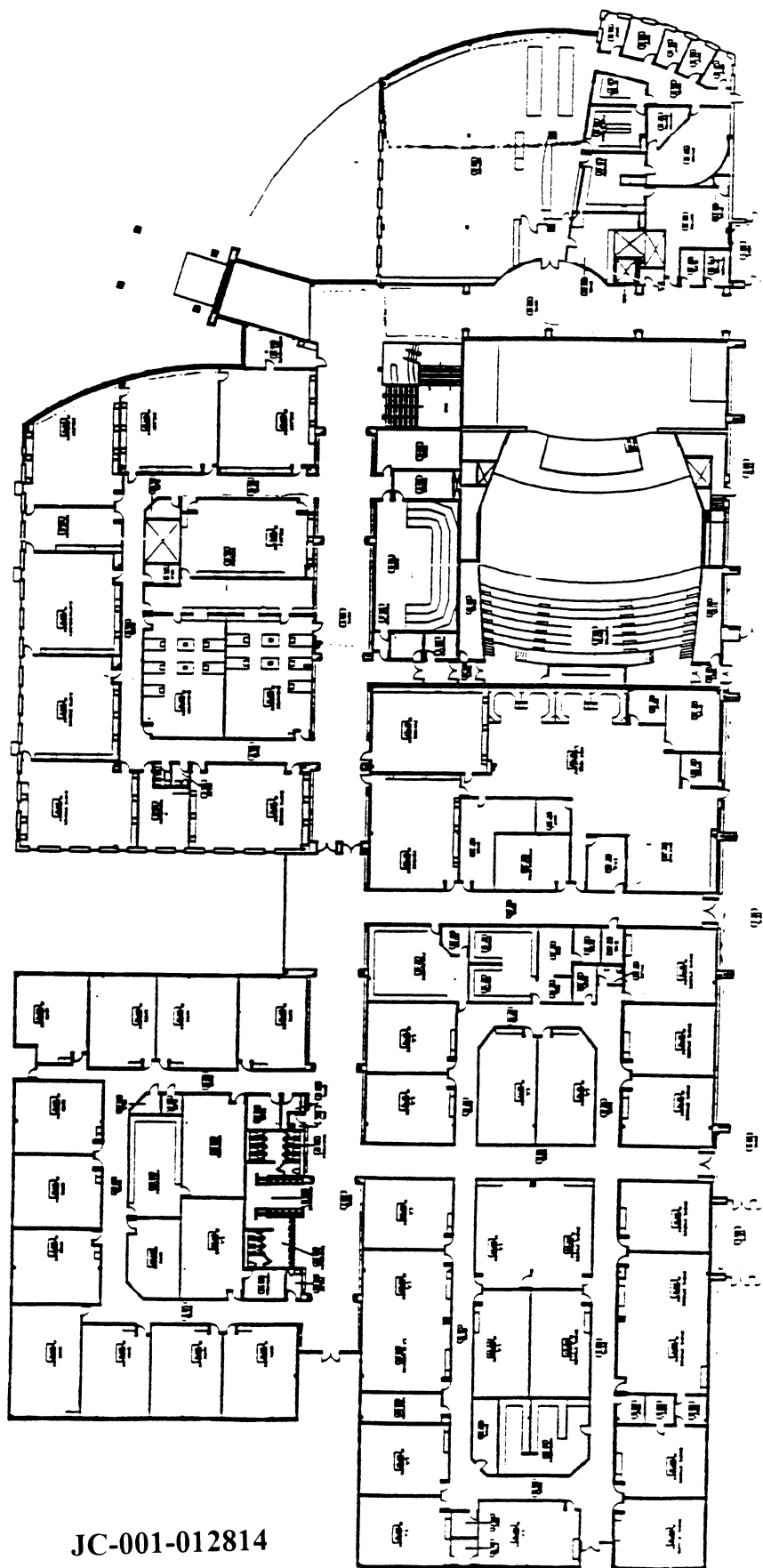

JC-001-012814

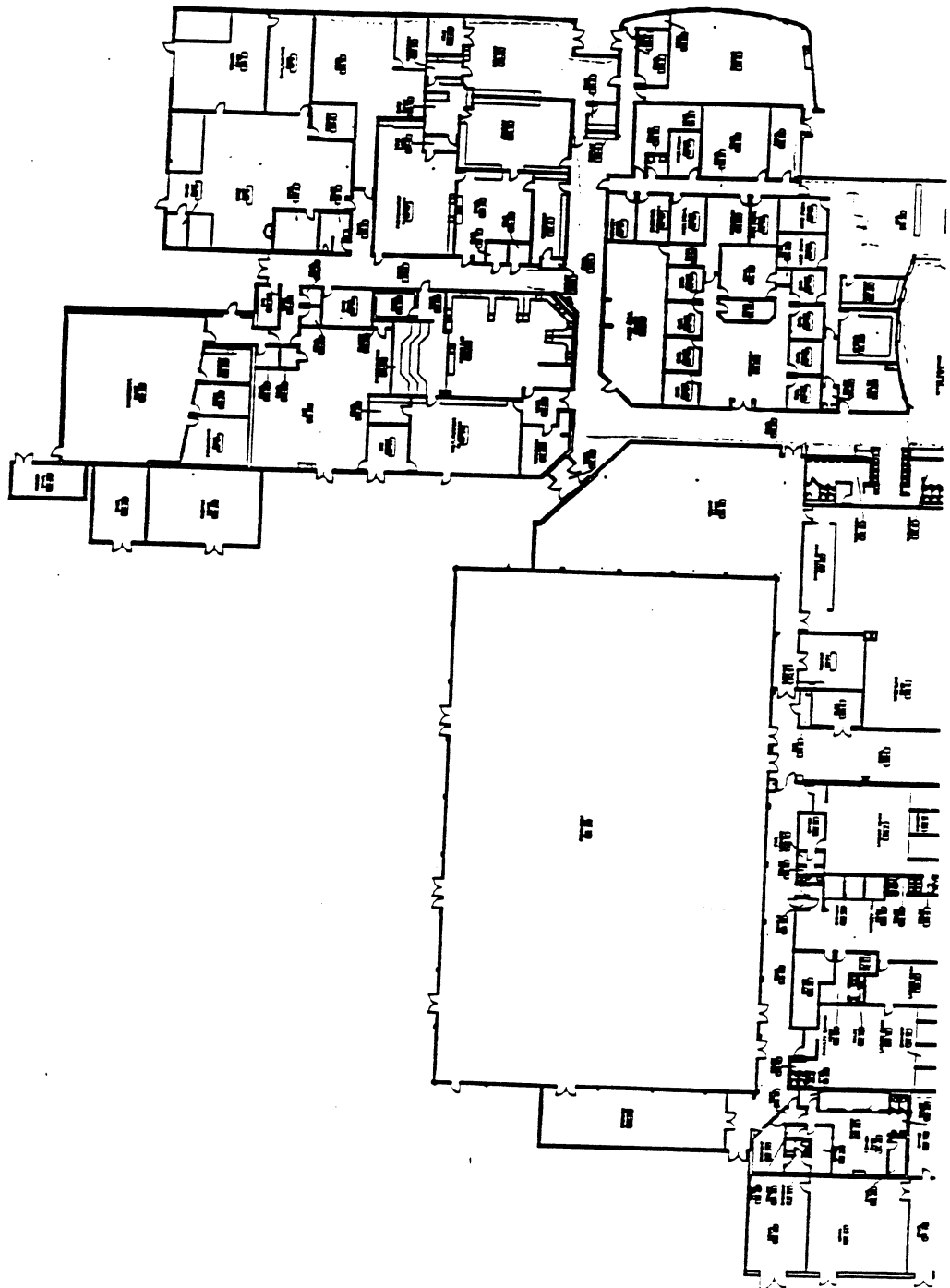

Forensics

JC-001-012815

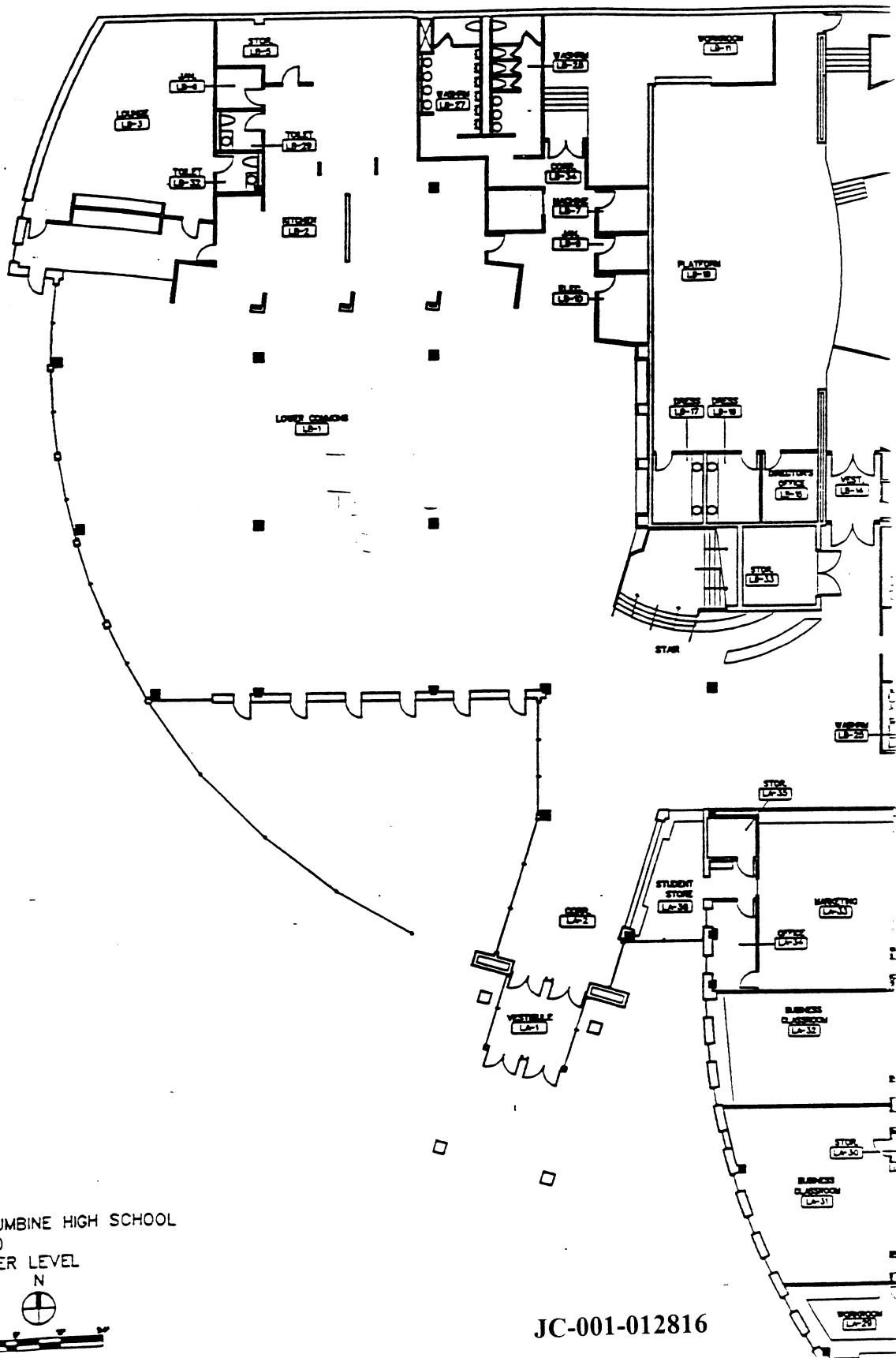

COLUMBINE HIGH SCHOOL  
 7350  
 LOWER LEVEL



JC-001-012816

# Forensics

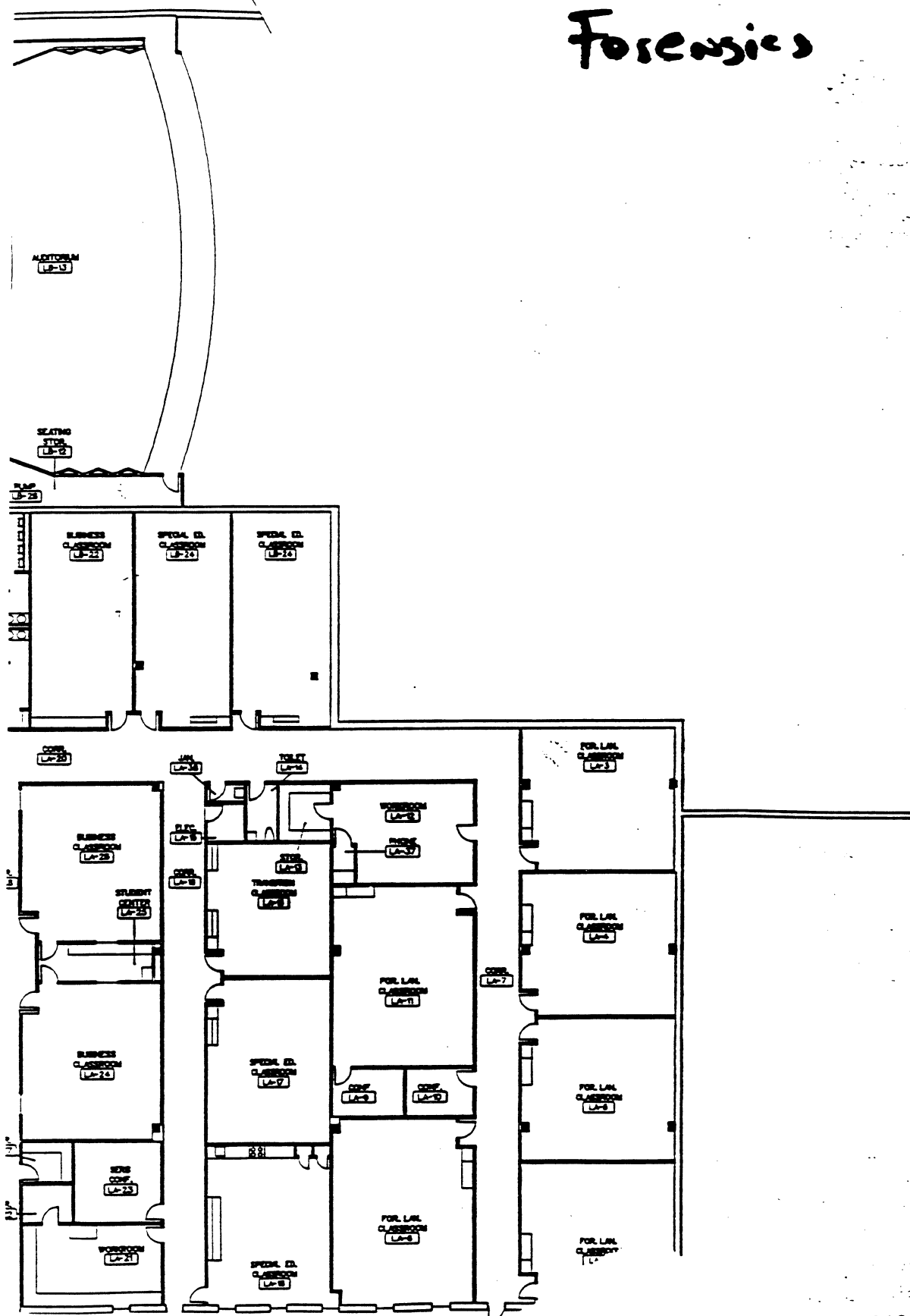

JC-001-012817

# Forensics

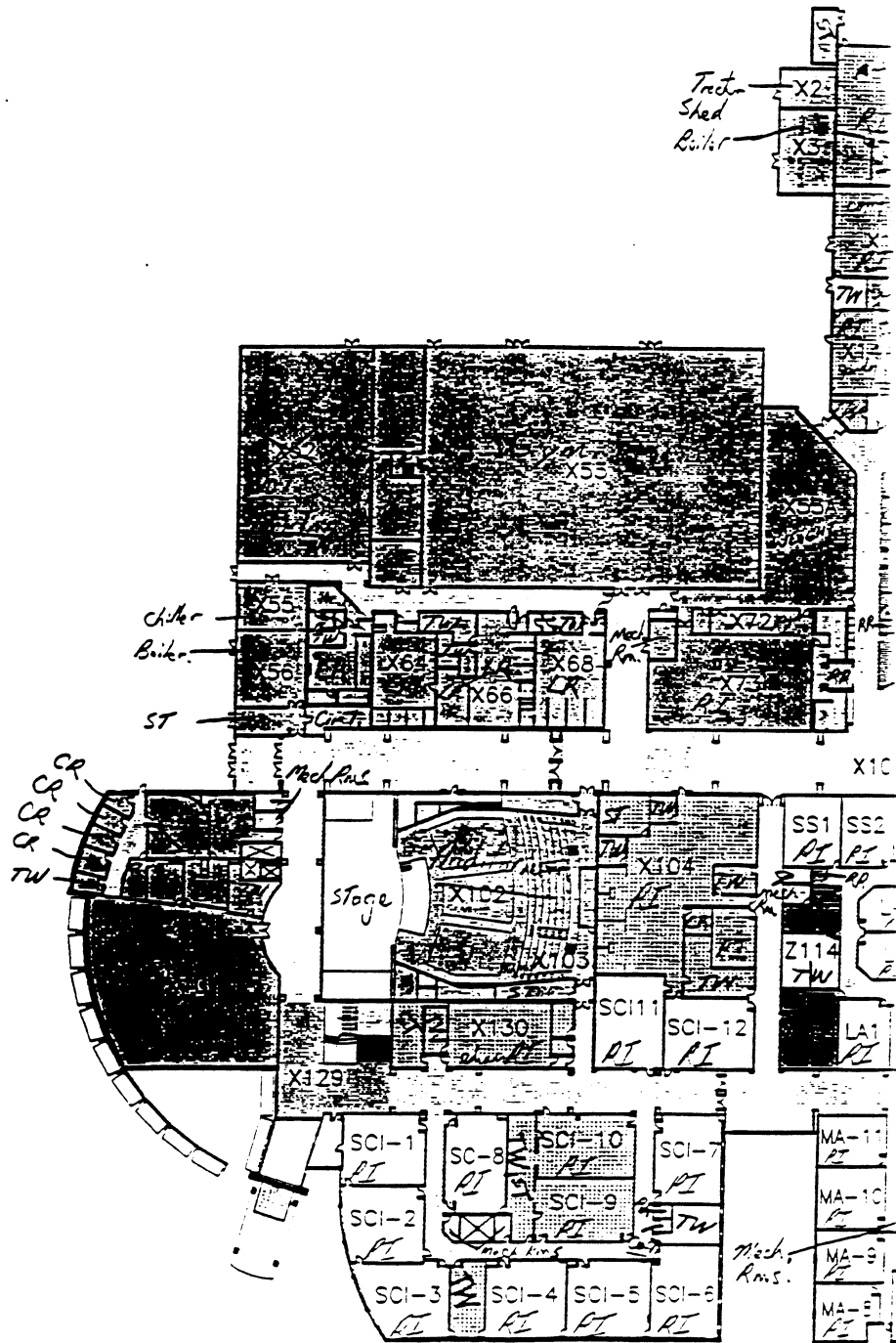

JC-001-012818

COLUMBINE HIGH SC  
OVERALL UPPER LEVEL FLOOR

Front de Angeles  
9/21/98

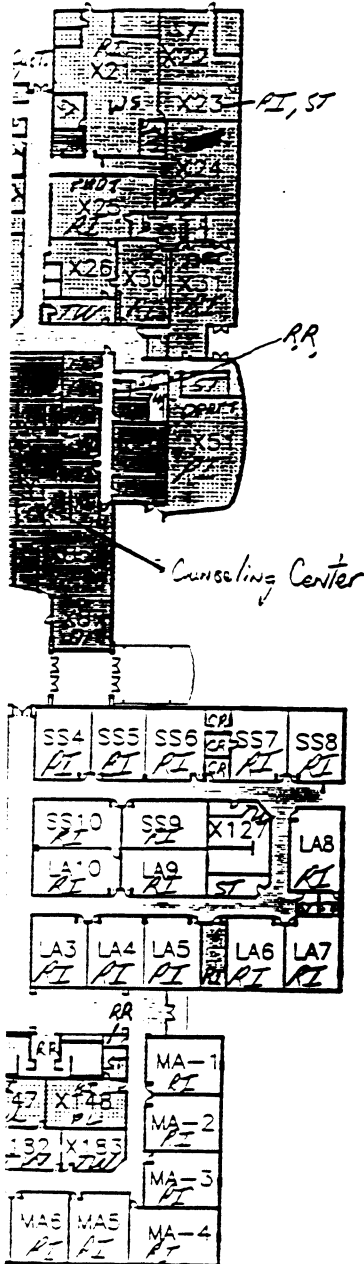

SPACE CATEGORIES COLOR LEGEND	
	100 - CORE (NON-INSTRUCTIONAL)
	200 - CORE (INSTRUCTIONAL)
	310-319 - GENERAL CLASSROOMS
	320-349/370-399 LABORATORIES/SPECIFIC INSTRUCTIONAL
	350-359 - SPECIAL PROGRAMS
	360-369 - TEACHER WORKROOMS
	400 - SUPPORT FACILITIES
	500 - RESIDENTIAL FACILITIES
	600 - DISTRICT-WIDE ADMINISTRATION AND SUPPORT FACILITIES
	700 - EARLY CHILDHOOD
	800 - VACANT
	CIRCULATION

OOL  
PLAN

FACILITY NO.  
7350

DATE 11/11/1996  
INITIAL  
FILE NO. 73502

JC-001-012819

# Forensic

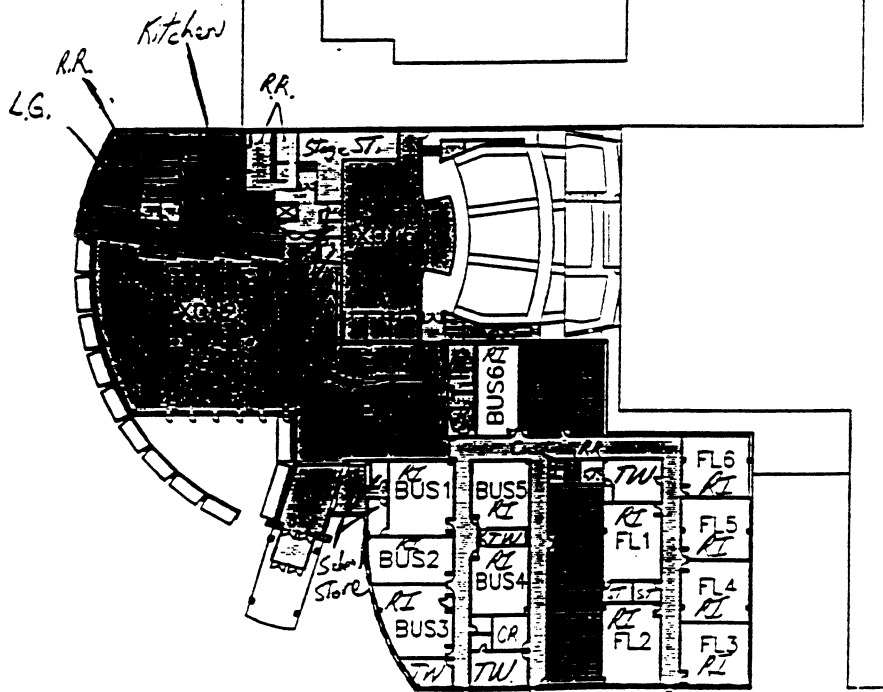

COLUMBINE HIGH SC  
OVERALL LOWER FLOOR



*Frank De Angelis*

*9/21/98*

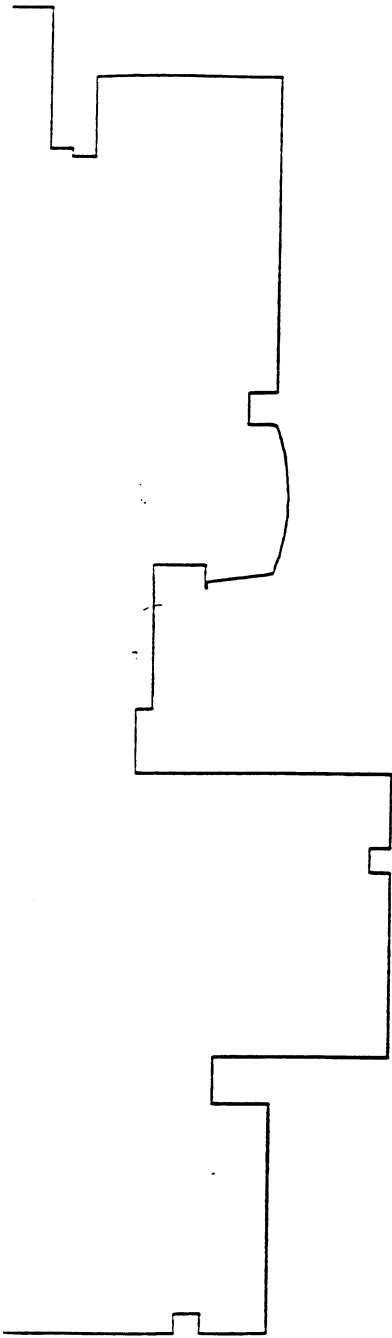

SPACE CATEGORIES COLOR LEGEND	
	100 - CORE (NON-INSTRUCTIONAL)
	200 - CORE (INSTRUCTIONAL)
	310-319 - GENERAL CLASSROOMS
	320-349/370-399 LABORATORIES/SPECIFIC INSTRUCTIONAL
	350-359 - SPECIAL PROGRAMS
	360-369 - TEACHER WORKROOMS
	400 - SUPPORT FACILITIES
	500 - RESIDENTIAL FACILITIES
	600 - DISTRICT-WIDE ADMINISTRATION AND SUPPORT FACILITIES
	700 - EARLY CHILDHOOD
	800 - VACANT
	CIRCULATION

SCHOOL PLAN	FACILITY NO. <b>7350</b>	DATE 11/11/1996 INITIAL FILE NO. 73501

Safety Cleared  
Bomb Team  
Dog Team

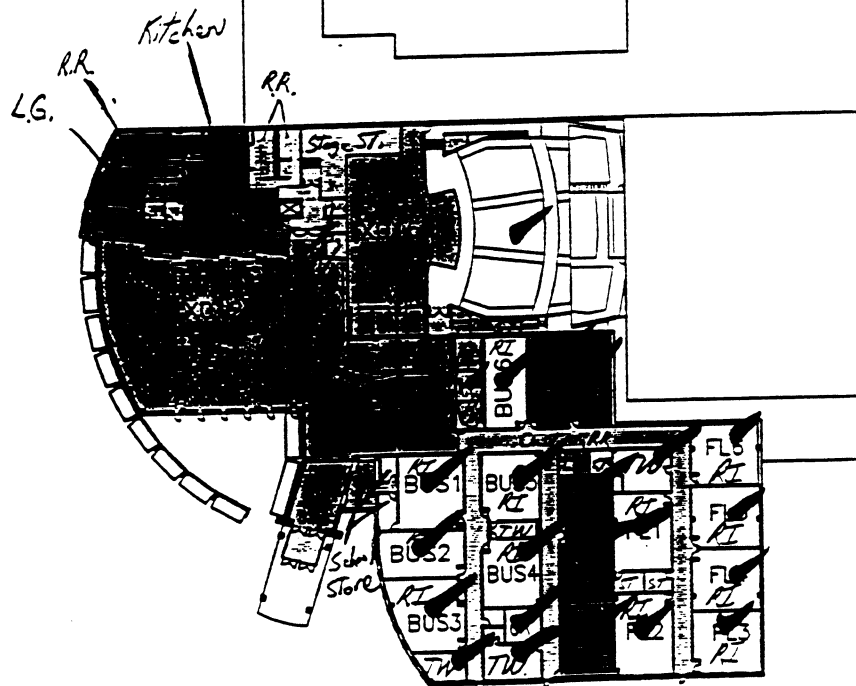

COLUMBINE HIGH S  
OVERALL LOWER FLOOR

Frank De Angelis

9/21/98

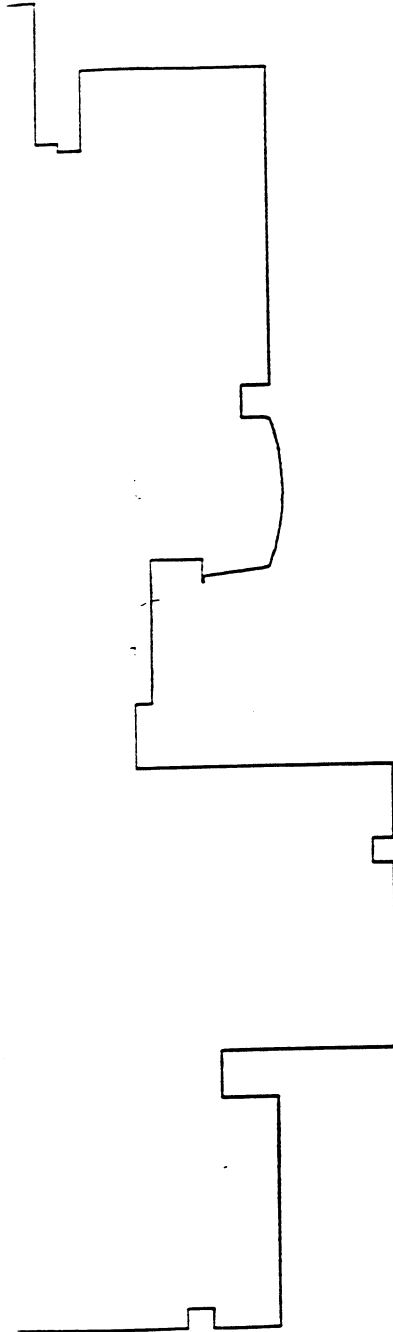

SPACE CATEGORIES COLOR LEGEND	
	100 - CORE (NON-INSTRUCTIONAL)
	200 - CORE (INSTRUCTIONAL)
	310-319 - GENERAL CLASSROOMS
	320-349/370-399 LABORATORIES/SPECIFIC INSTRUCTIONAL
	350-359 - SPECIAL PROGRAMS
	360-369 - TEACHER WORKROOMS
	400 - SUPPORT FACILITIES
	500 - RESIDENTIAL FACILITIES
	600 - DISTRICT-WIDE ADMINISTRATION AND SUPPORT FACILITIES
	700 - EARLY CHILDHOOD
	800 - VACANT
	CIRCULATION

SCHOOL PLAN	FACILITY NO. <b>7350</b>	DATE 11/11/1996
		INITIAL FILE NO. 73501

Safety  
Bomb Team  
Dog Ter

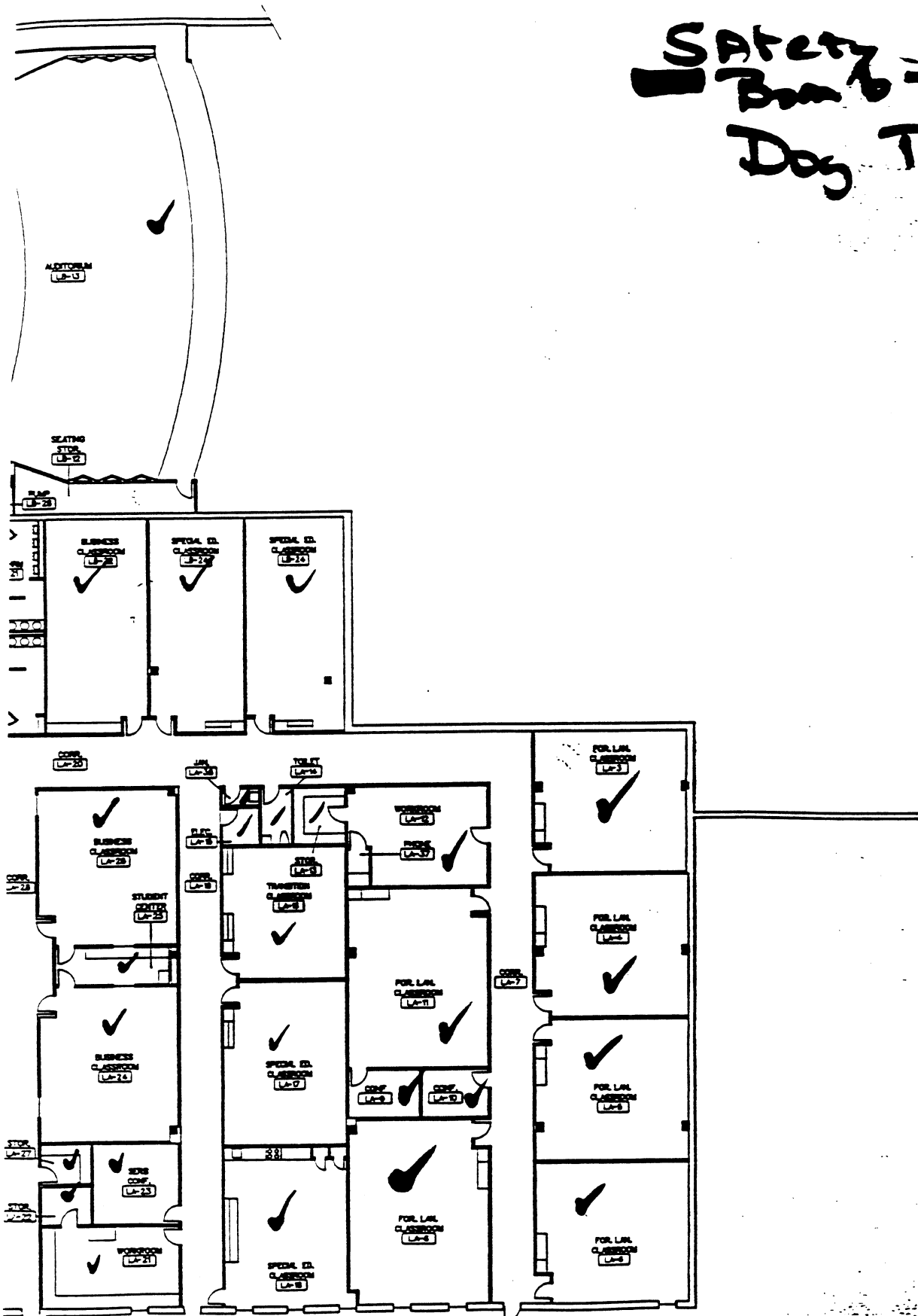

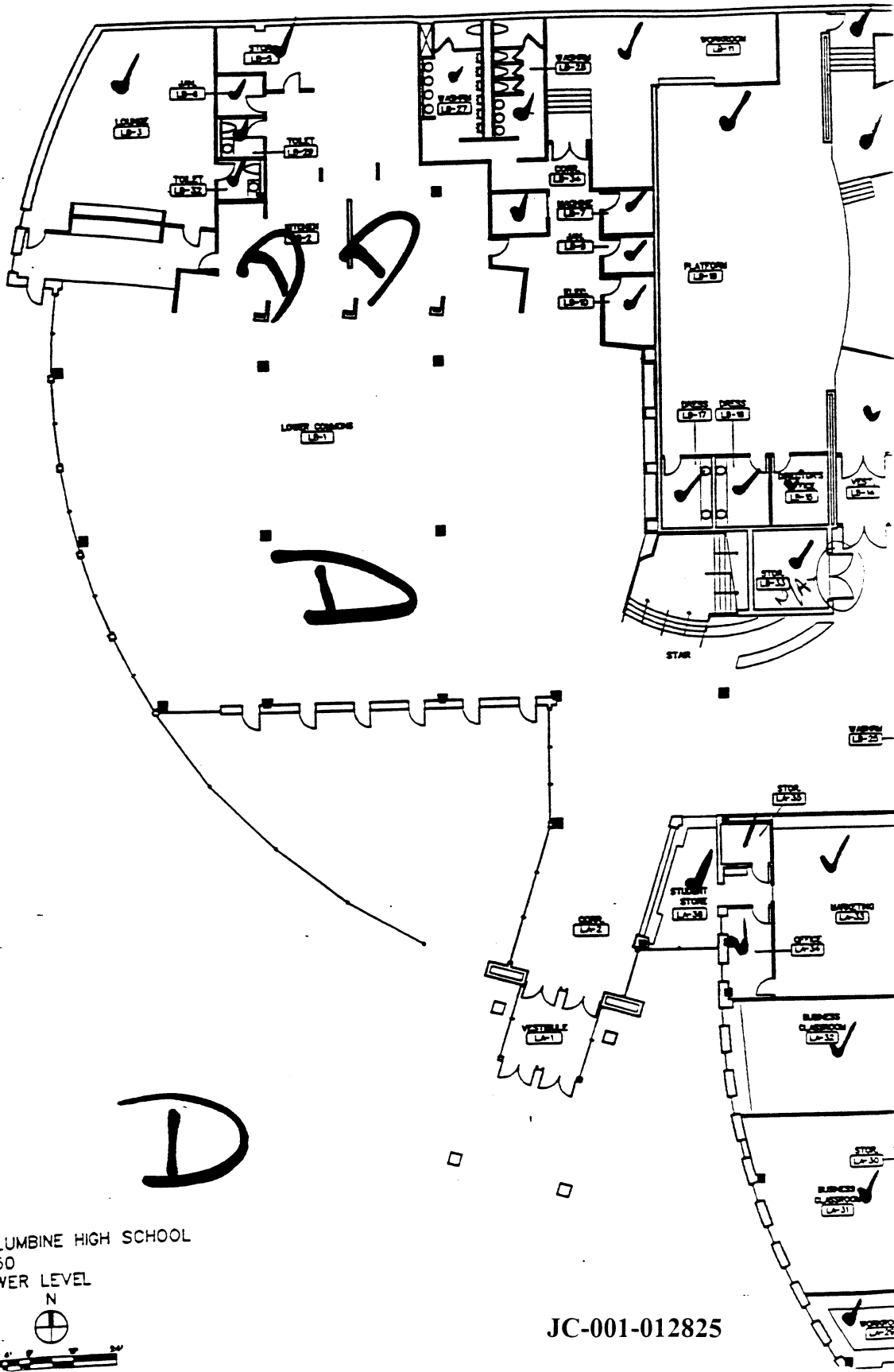

COLUMBINE HIGH SCHOOL  
 7350  
 LOWER LEVEL

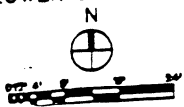

JC-001-012825

REVISIONS  
DATE  
BY  
APPROVED  
DATE  
BY

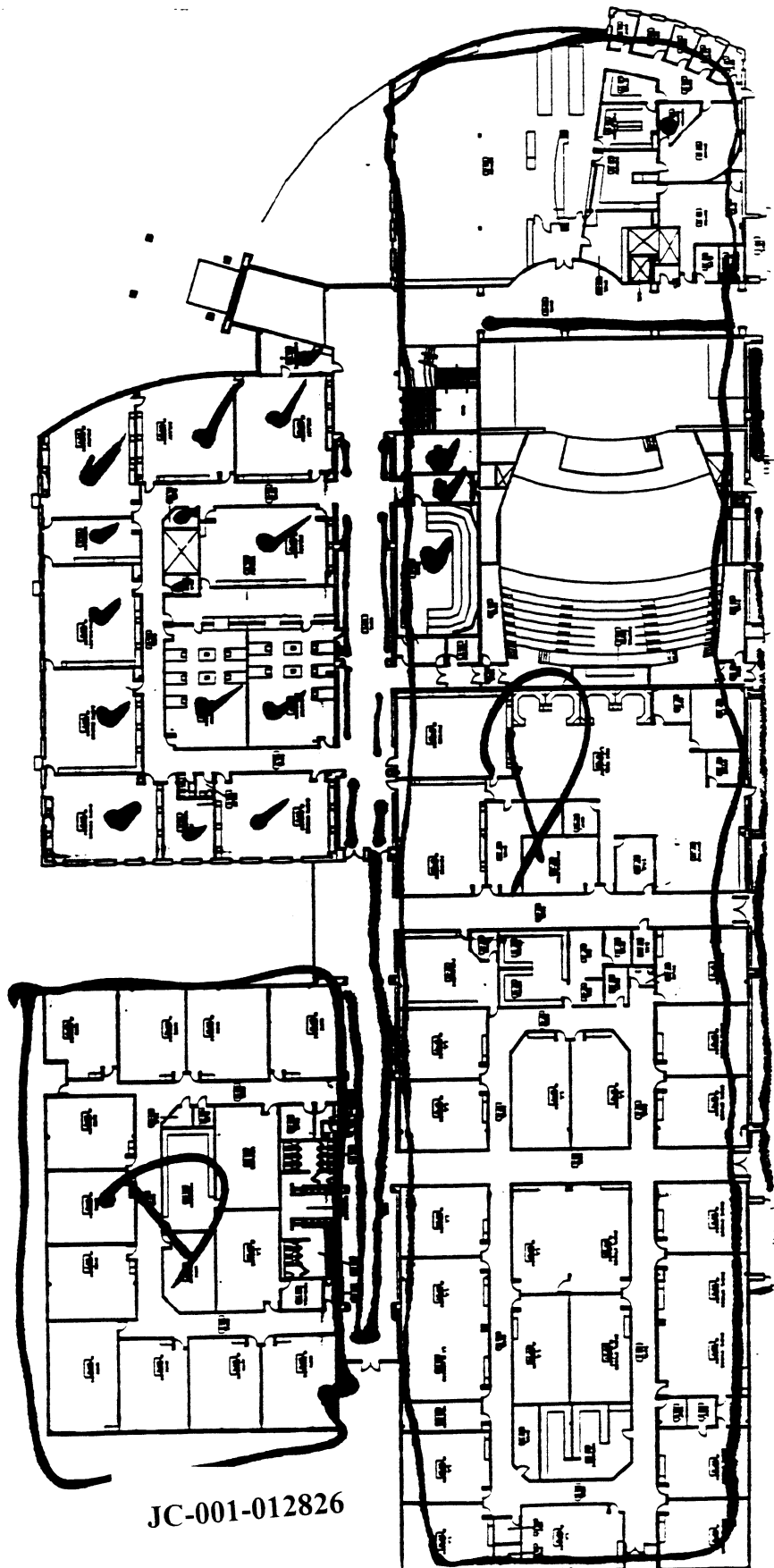

JC-001-012826

Safety Class  
Bomb Team  
Dog Team

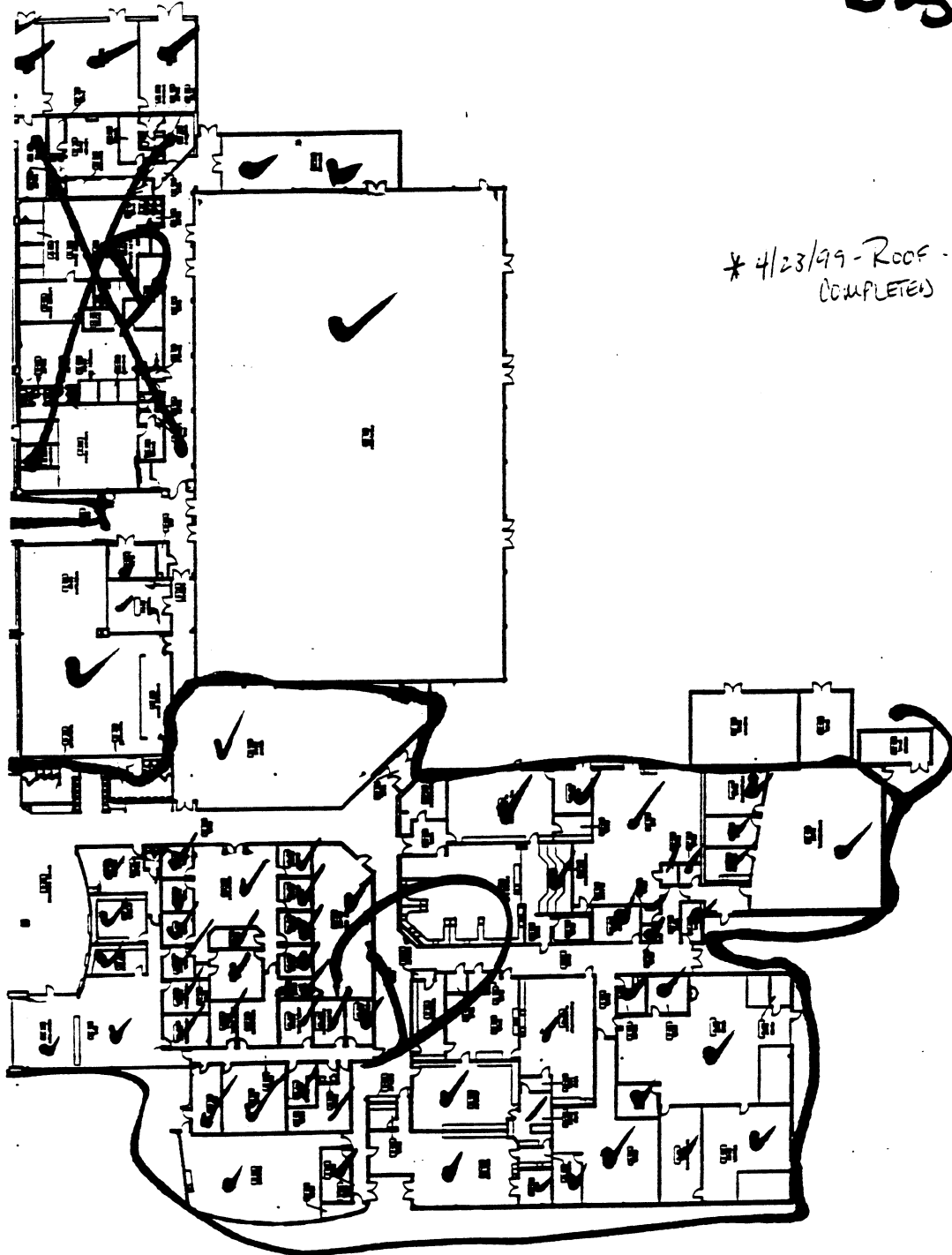

\* 4/23/99 - ROOF - ATF CES  
(COMPLETED)

Frank De Angelis  
9/21/98

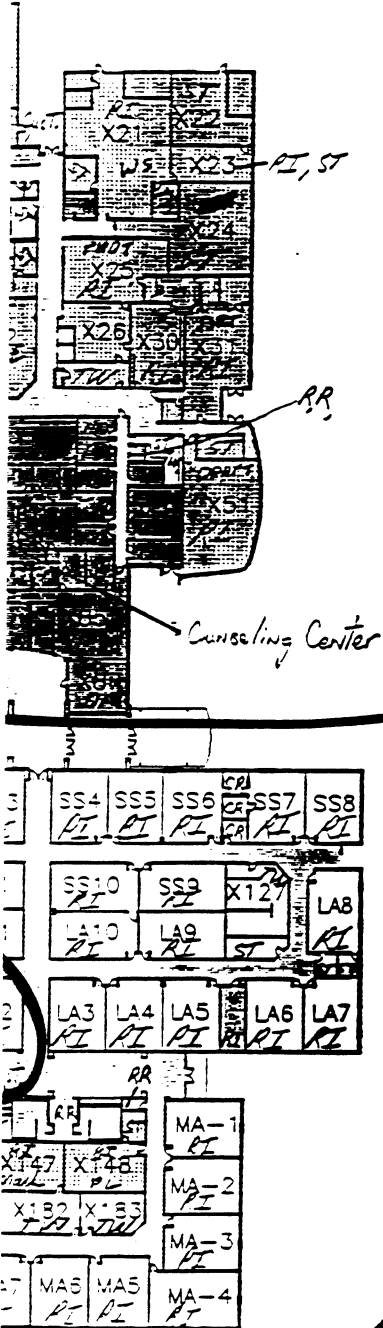

SPACE CATEGORIES COLOR LEGEND	
[Color swatch]	100 - CORE (NON-INSTRUCTIONAL)
[Color swatch]	200 - CORE (INSTRUCTIONAL)
[Color swatch]	310-319 - GENERAL CLASSROOMS
[Color swatch]	320-349/370-399 LABORATORIES/SPECIFIC INSTRUCTIONAL
[Color swatch]	350-359 - SPECIAL PROGRAMS
[Color swatch]	360-369 - TEACHER WORKROOMS
[Color swatch]	400 - SUPPORT FACILITIES
[Color swatch]	500 - RESIDENTIAL FACILITIES
[Color swatch]	600 - DISTRICT-WIDE ADMINISTRATION AND SUPPORT FACILITIES
[Color swatch]	700 - EARLY CHILDHOOD
[Color swatch]	800 - VACANT
[Color swatch]	CIRCULATION

TOOL  
R PLAN

FACILITY NO.  
7350

DATE 11/11/1996  
INITIAL  
FILE NO. 73502



# Safety Cleared Bomb Team Dog Team

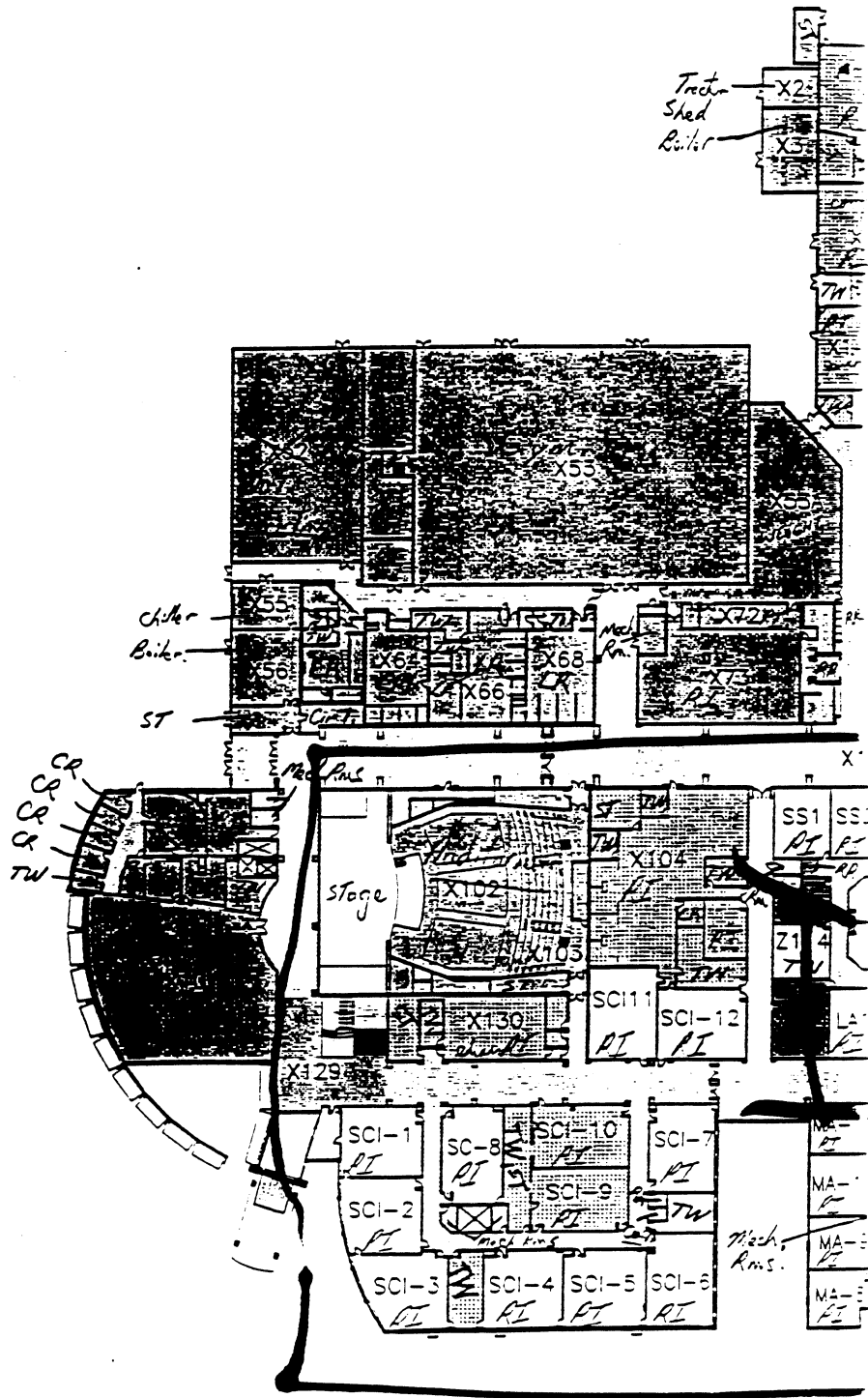

0 20 40 60 100



JC-001-012829

COLUMBINE HIGH SCHOOL  
OVERALL UPPER LEVEL FLOOR PLAN

Frank De Angelis  
9/21/98

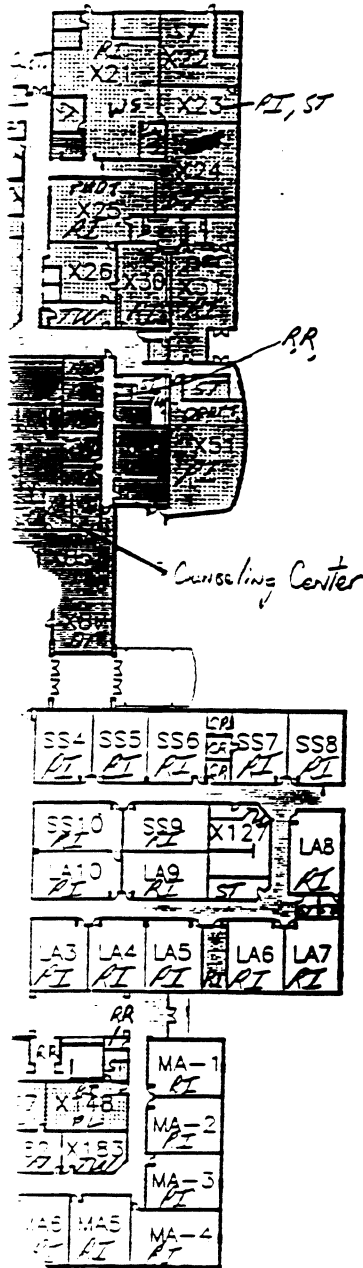

SPACE CATEGORIES COLOR LEGEND	
[Color swatch]	100 - CORE (NON-INSTRUCTIONAL)
[Color swatch]	200 - CORE (INSTRUCTIONAL)
[Color swatch]	310-319 - GENERAL CLASSROOMS
[Color swatch]	320-349/370-399 LABORATORIES/SPECIFIC INSTRUCTIONAL
[Color swatch]	350-359 - SPECIAL PROGRAMS
[Color swatch]	360-369 - TEACHER WORKROOMS
[Color swatch]	400 - SUPPORT FACILITIES
[Color swatch]	500 - RESIDENTIAL FACILITIES
[Color swatch]	600 - DISTRICT-WIDE ADMINISTRATION AND SUPPORT FACILITIES
[Color swatch]	700 - EARLY CHILDHOOD
[Color swatch]	800 - VACANT
[Color swatch]	CIRCULATION

DOL  
PLAN

FACILITY NO.  
7350

DATE 11/11/1996  
INITIAL  
FILE NO. 73502

JC-001-012830

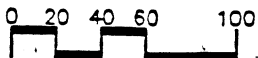
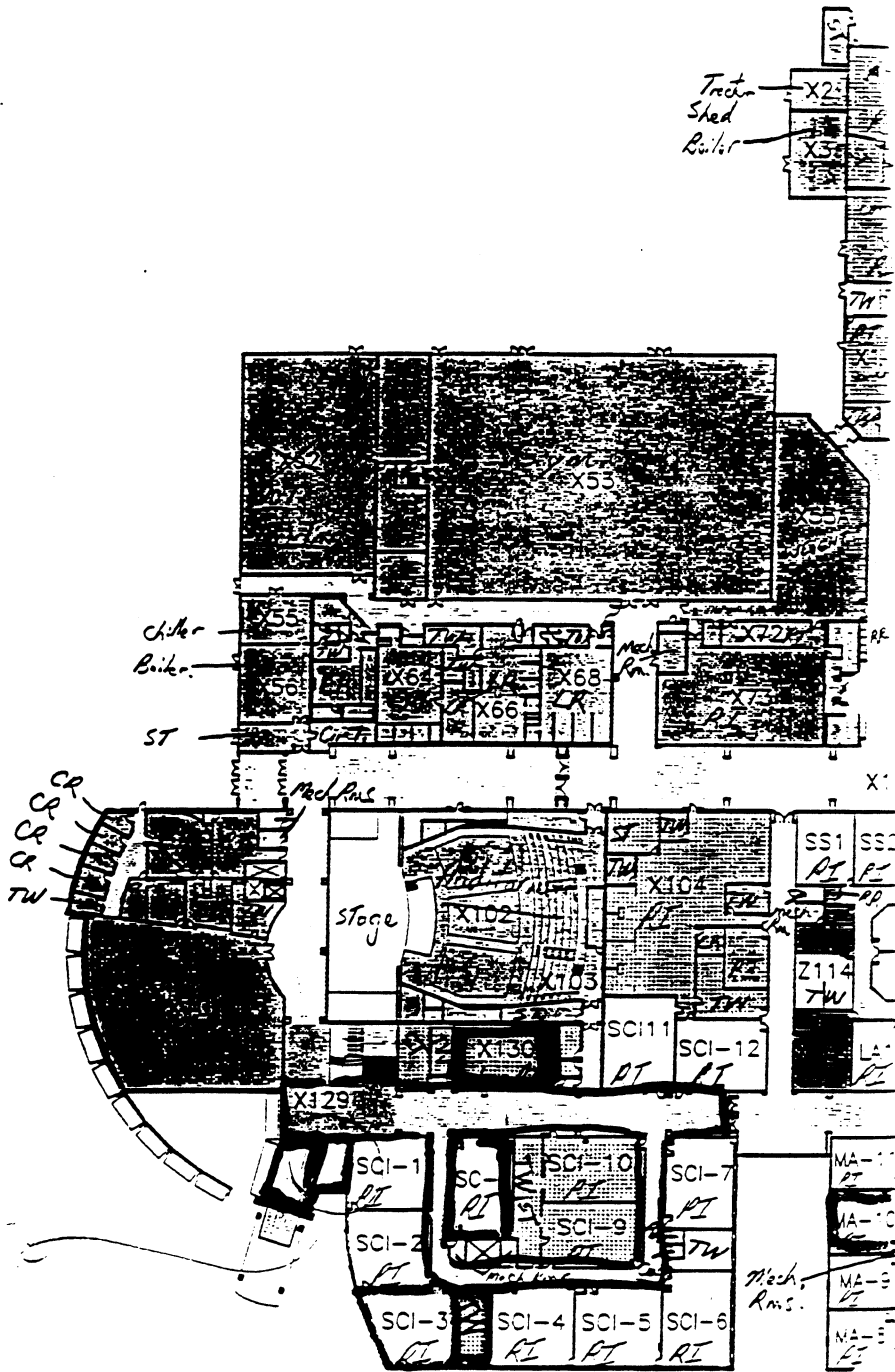

JC-001-012831

COLUMBINE HIGH SCHOOL  
OVERALL UPPER LEVEL FLOOR PLAN

AREAS COMPLETED BY TERM 4

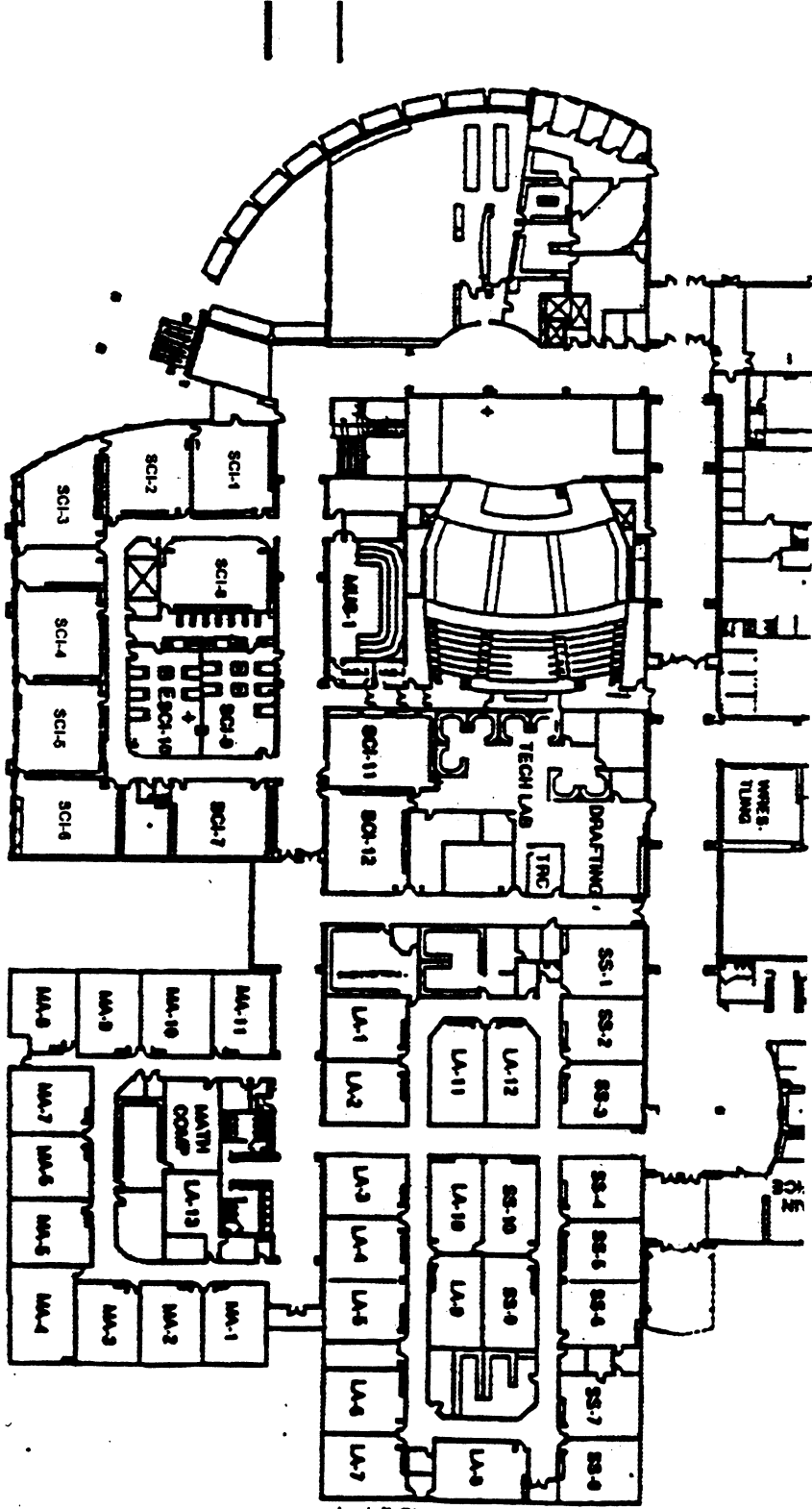

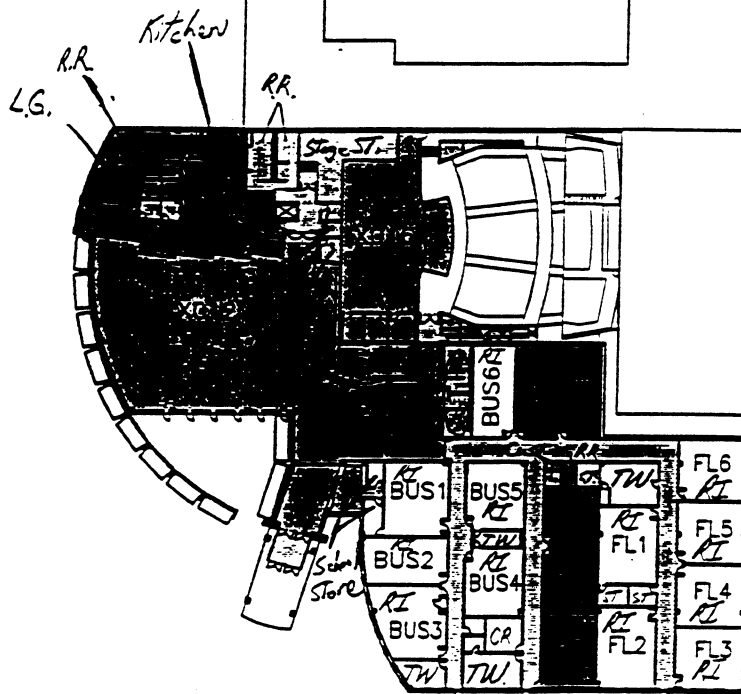

COLUMBINE HIGH SC  
OVERALL LOWER FLOOR

*Front De Angelis*  
9/21/98

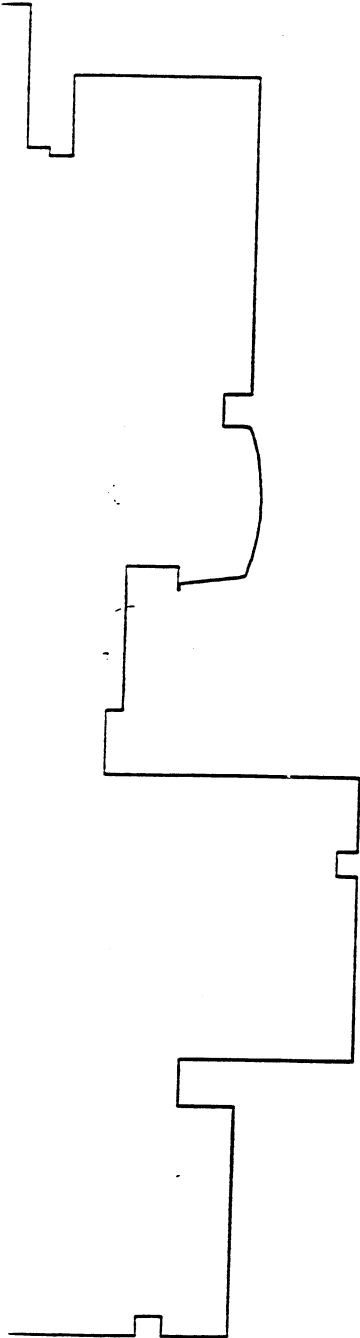

SPACE CATEGORIES COLOR LEGEND	
■	100 - CORE (NON-INSTRUCTIONAL)
■	200 - CORE (INSTRUCTIONAL)
■	310-319 - GENERAL CLASSROOMS
■	320-349/370-399 LABORATORIES/SPECIFIC INSTRUCTIONAL
■	350-359 - SPECIAL PROGRAMS
■	360-369 - TEACHER WORKROOMS
■	400 - SUPPORT FACILITIES
■	500 - RESIDENTIAL FACILITIES
■	600 - DISTRICT-WIDE ADMINISTRATION AND SUPPORT FACILITIES
■	700 - EARLY CHILDHOOD
■	800 - VACANT
■	CIRCULATION

OL	FACILITY NO.	DATE 11/11/1996
	7350	INITIAL FILE NO. 73501

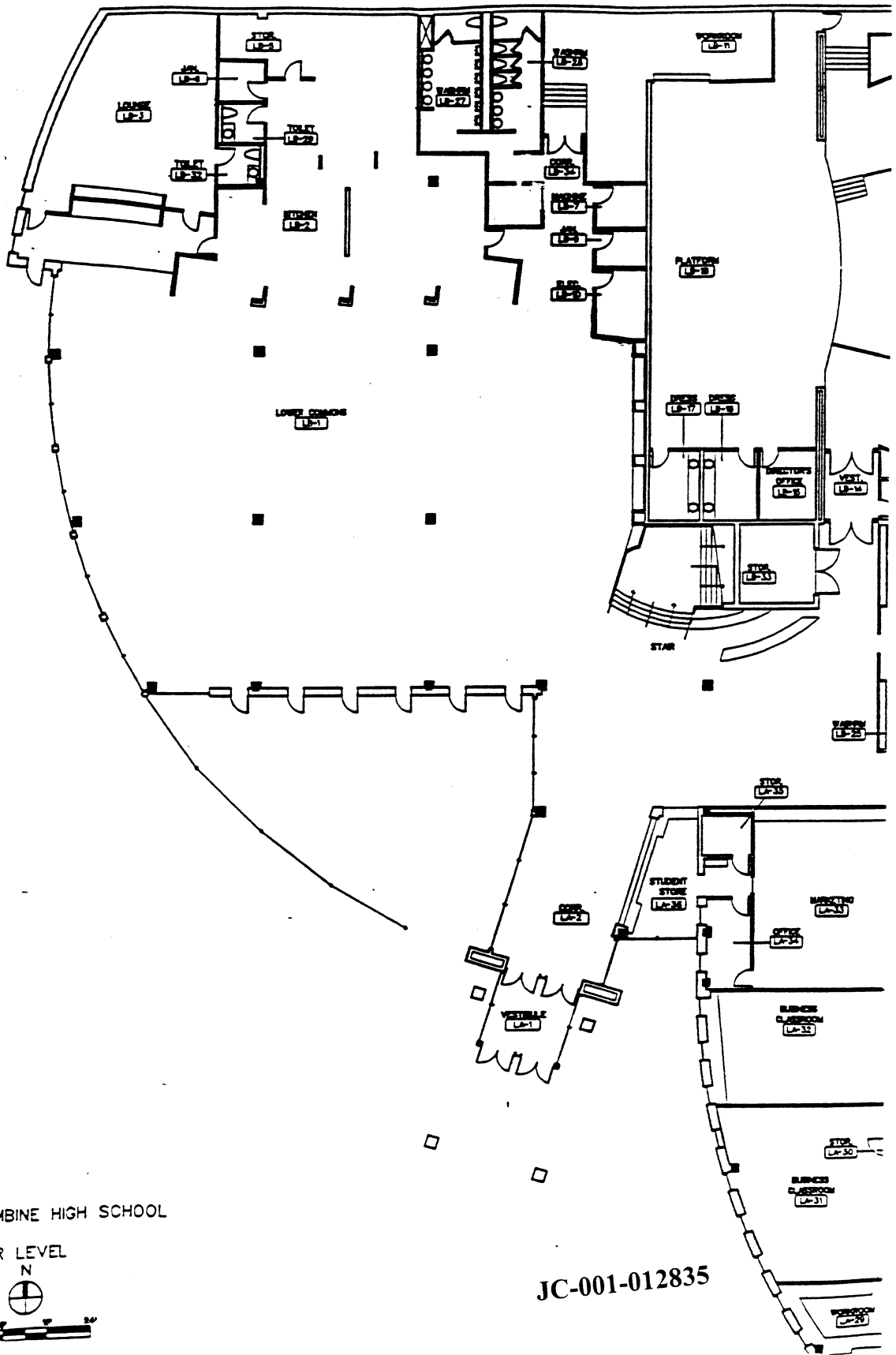

COLUMBINE HIGH SCHOOL  
 7350  
 LOWER LEVEL

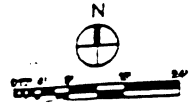

JC-001-012835

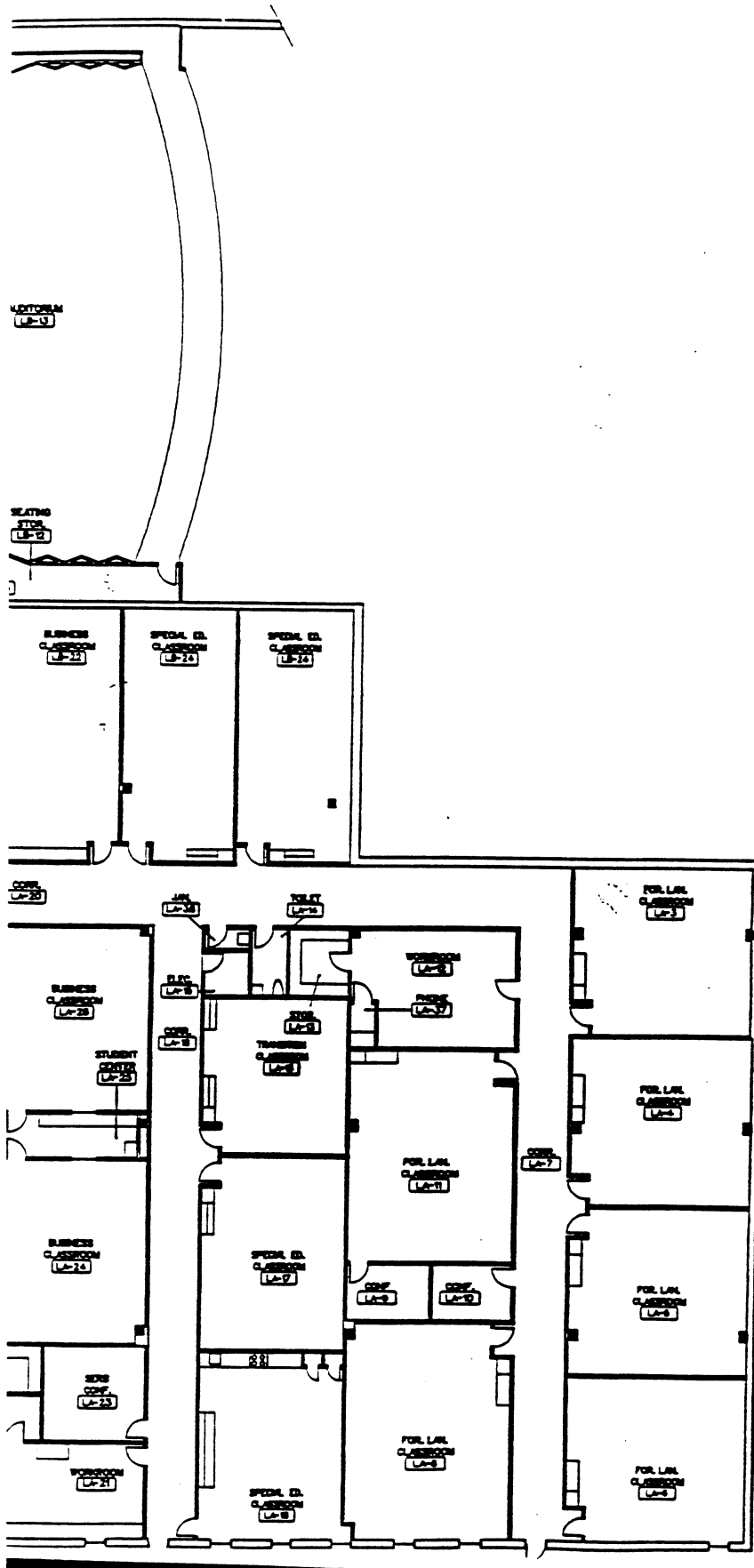



Frank De Angelis  
9/21/98

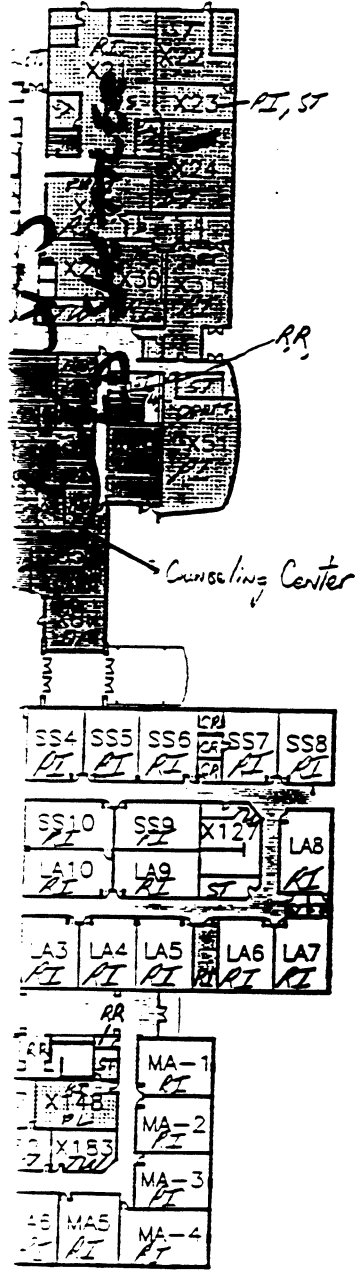

SPACE CATEGORIES COLOR LEGEND	
[Color swatch]	100 - CORE (NON-INSTRUCTIONAL)
[Color swatch]	200 - CORE (INSTRUCTIONAL)
[Color swatch]	310-319 - GENERAL CLASSROOMS
[Color swatch]	320-349/370-399 LABORATORIES/SPECIFIC INSTRUCTIONAL
[Color swatch]	350-359 - SPECIAL PROGRAMS
[Color swatch]	360-369 - TEACHER WORKROOMS
[Color swatch]	400 - SUPPORT FACILITIES
[Color swatch]	500 - RESIDENTIAL FACILITIES
[Color swatch]	600 - DISTRICT-WIDE ADMINISTRATION AND SUPPORT FACILITIES
[Color swatch]	700 - EARLY CHILDHOOD
[Color swatch]	800 - VACANT
[Color swatch]	CIRCULATION

SCHOOL PLAN	FACILITY NO. <b>7350</b>	DATE 11/11/1996
		INITIAL FILE NO. 73502

(S) FRI

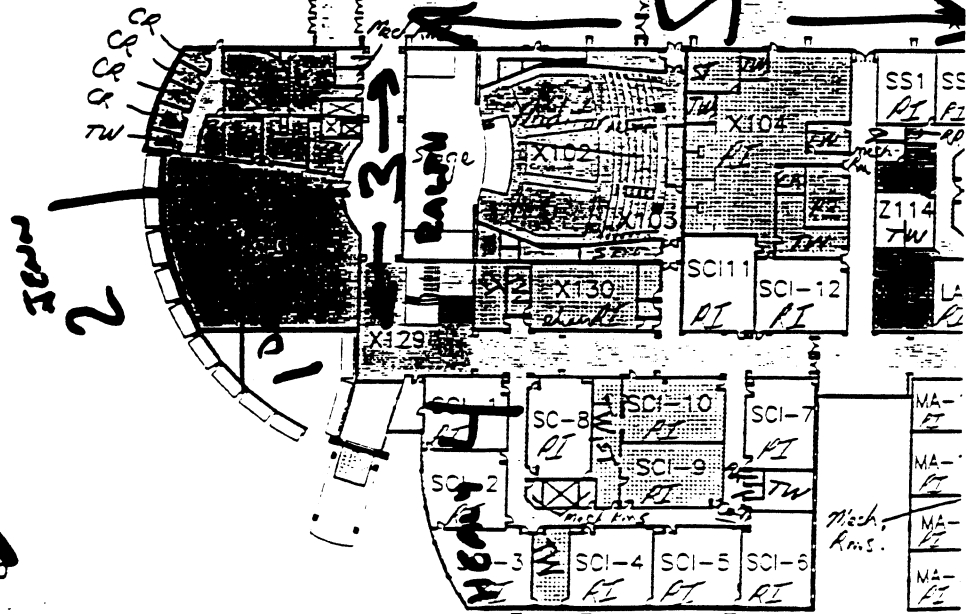
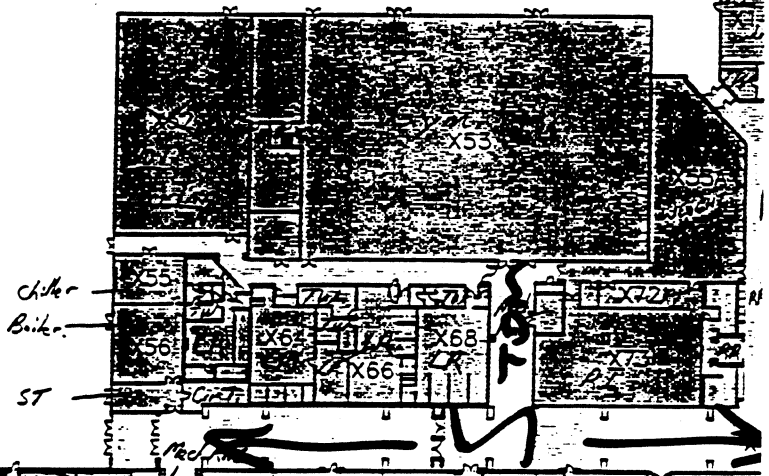
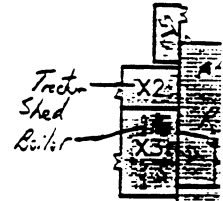
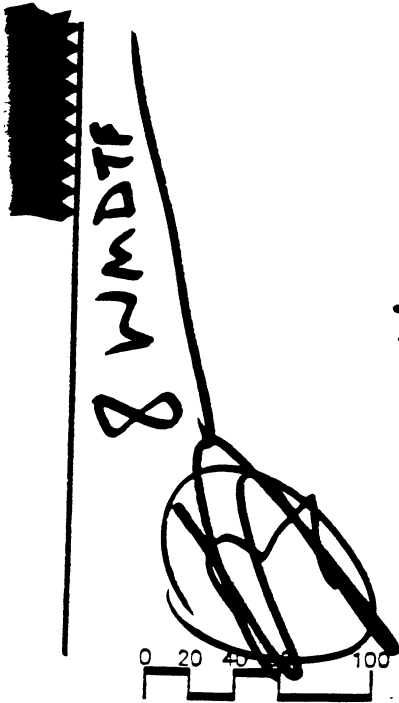

JC-001-012838

COLUMBINE HIGH S  
OVERALL UPPER LEVEL FLO

STATE OF TEXAS  
COUNTY OF DALLAS  
FILE NO. 01-12839  
JULY 1992

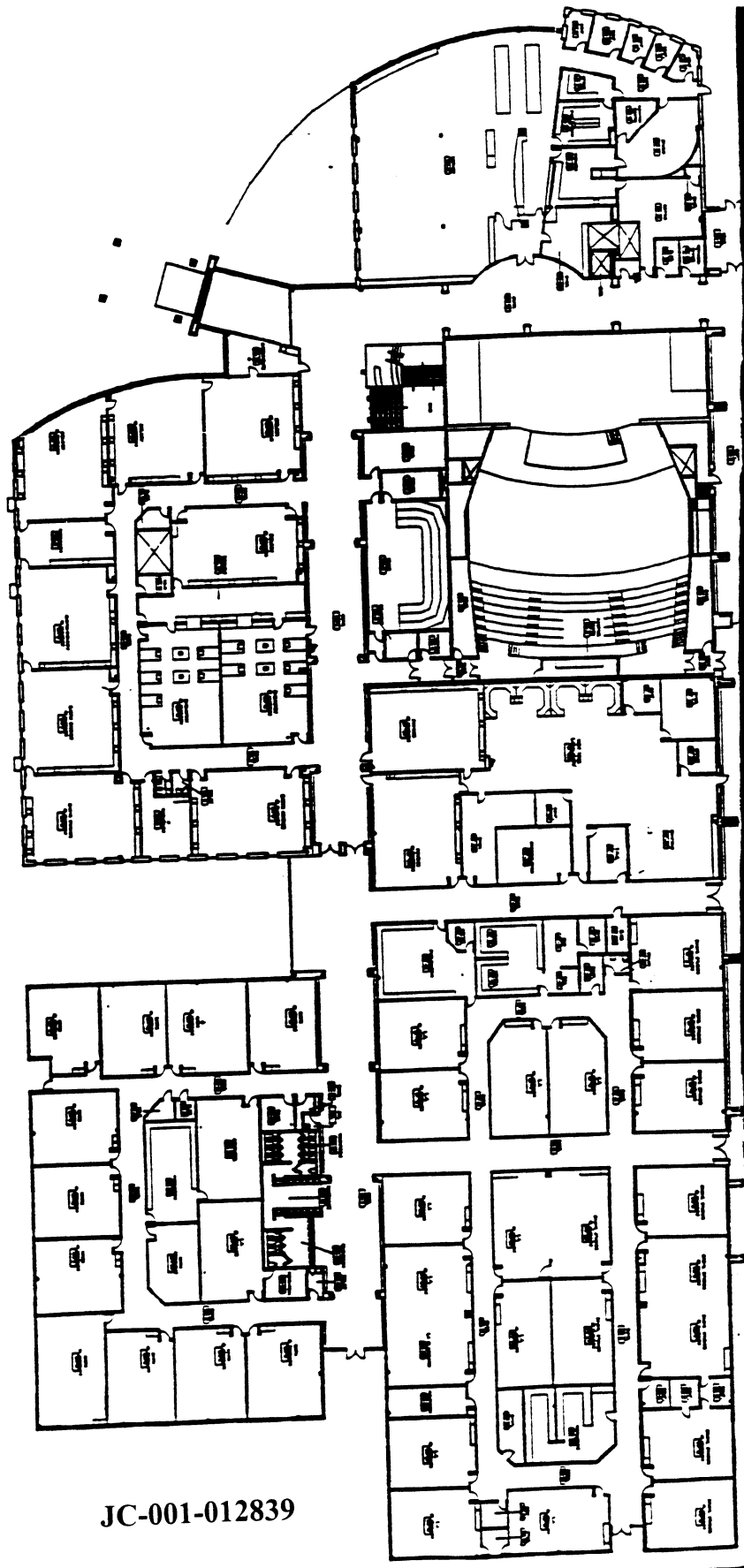

JC-001-012839

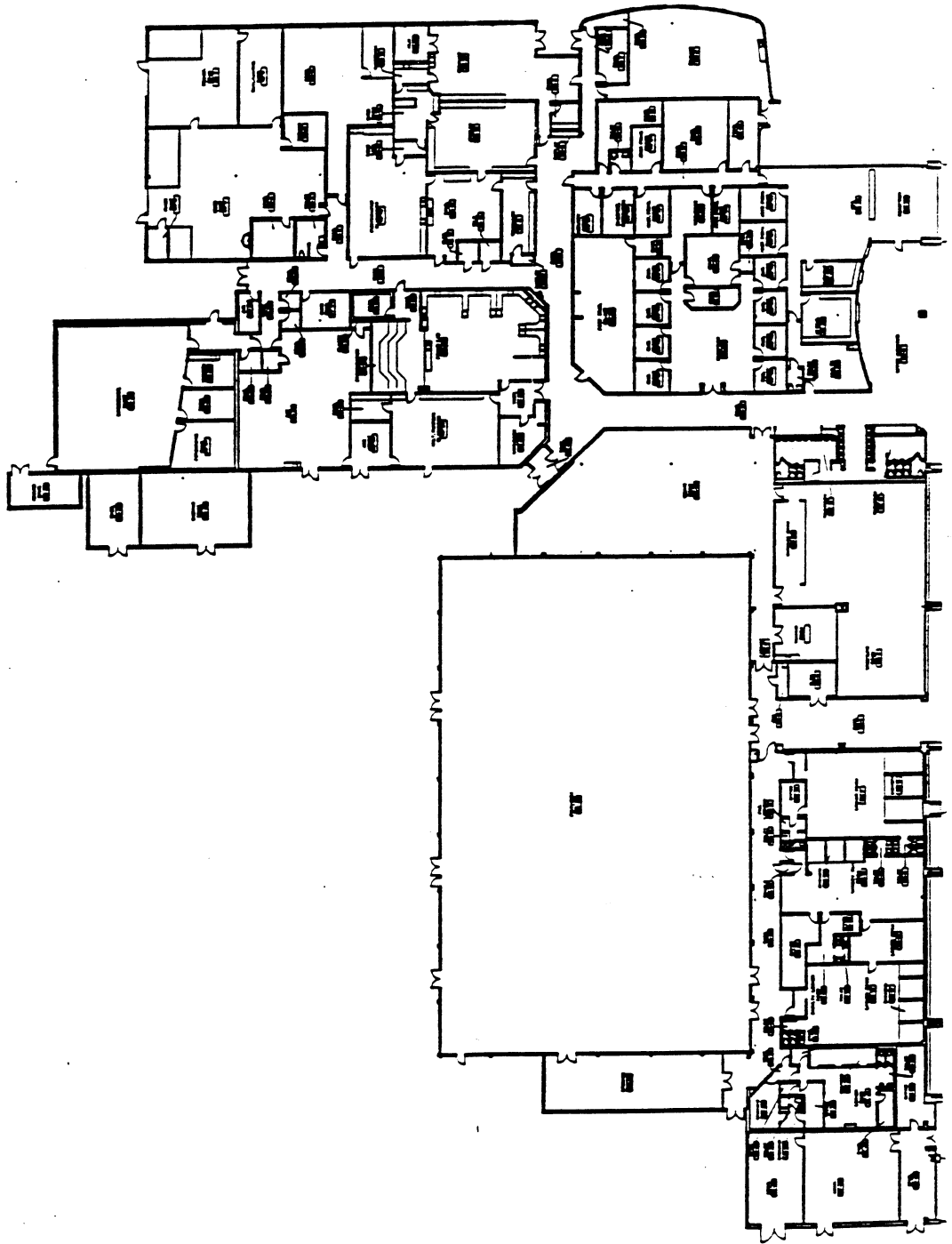

JC-001-012840

*From FBI*

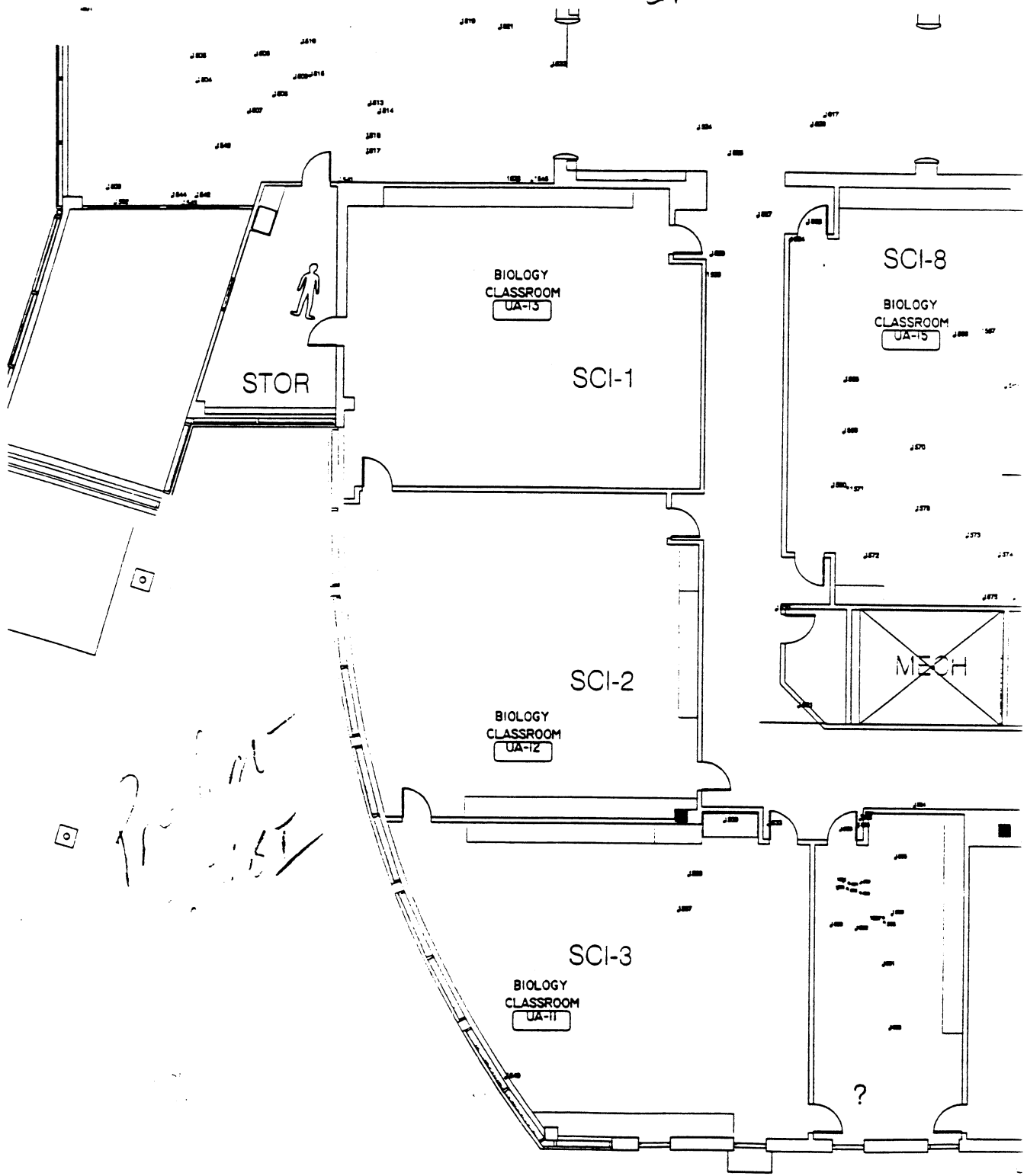

*From FBI*

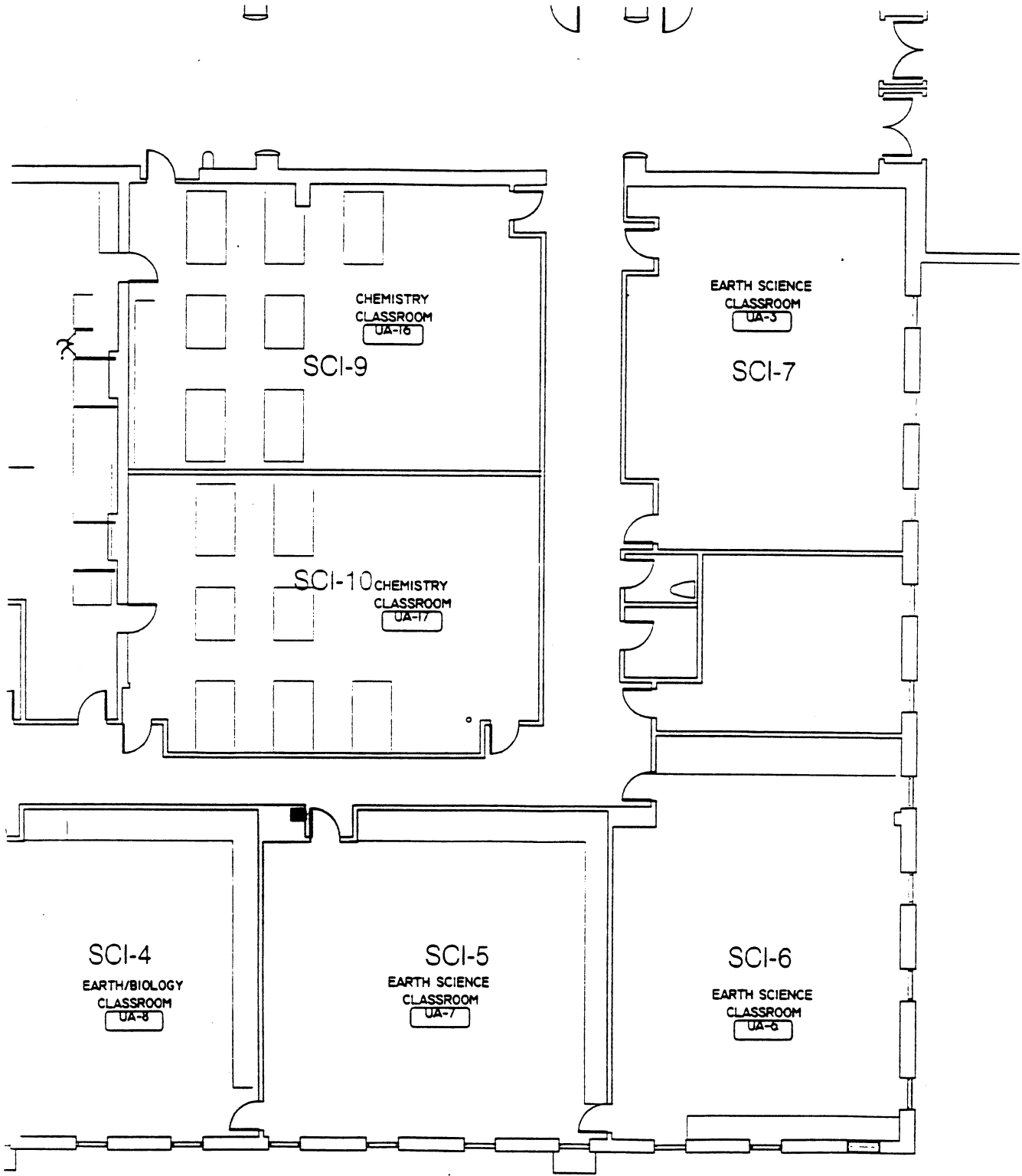

Don't fit 1/10  
CMB 80

Don't fit 1/10

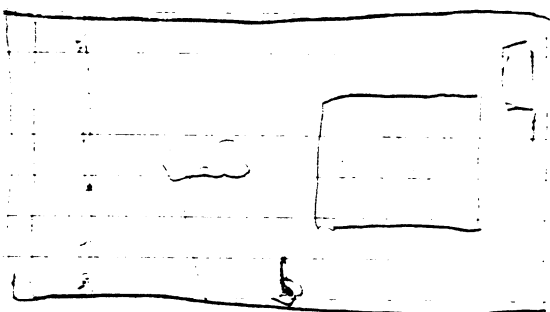

Length 1/10

2 1/2 1/10  
2 3/4 1/10

Body drawings

1.	29	unsharpened
2.	38	"
3.	29	unsharpened
4.	39	"
5.	51	"
6.	47	"
7.	47	"
8.	47	"
9.	43	"
10.	43	"
11.	43	"
12.	43	"
13.	43	"
14.	43	"
15.	43	"
16.	43	"
17.	43	"
18.	43	"
19.	43	"
20.	43	"
21.	43	"
22.	43	"
23.	43	"
24.	43	"
25.	43	"
26.	43	"
27.	43	"
28.	43	"
29.	43	"
30.	43	"

6

50-077-1

photo by Diane  
4-23-99

note - item # 450:  
W-E 114 S-N 216

- 1587
- 1588
- 89
- 90
- 91
- 92
- 93
- 94
- 95
- 96
- 97
- 98
- 99
- 100 -
- 01 -
- 02 -
- 03 -
- 04 -
- 05 -
- 06 -
- 07 -
- 08 -
- 09 -
- 10 -
- 11 -
- 12 -
- 13 -

- 100
- 710
- 48
- 48
- 36
- 34
- 24
- 211
- 83
- 74
- 71
- 71
- 20 @ 16
- 71
- 43

- 27
- 10
- 268
- 258
- 268
- 261
- 261
- 2610
- 294
- 285
- 231
- 228
- 242
- 223
- 182
- 2110

SS:ce  
@ lobby entrance

on desk (origin)

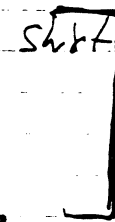

shelving - elevation

1st shelf size

- 710
- 4 @
- 53

@ old ←

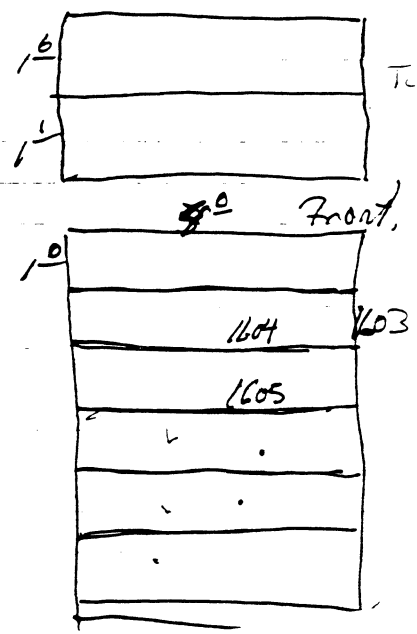
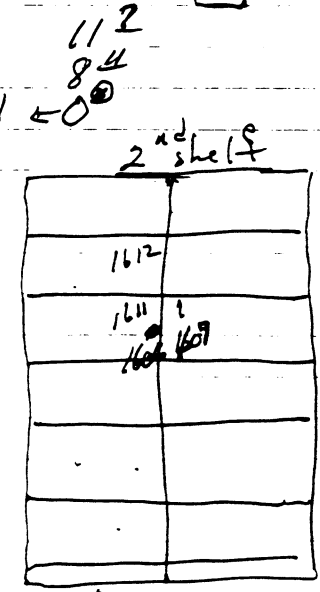



1-28-11  
16:28

MH - 10 Room

Chris Andrist - Identifysel

PP - 3rd PMS - 5th Chair

Backward:

Bookbag - EMS Proster  
Knick bag, Cur'idors.

Model AHA 11

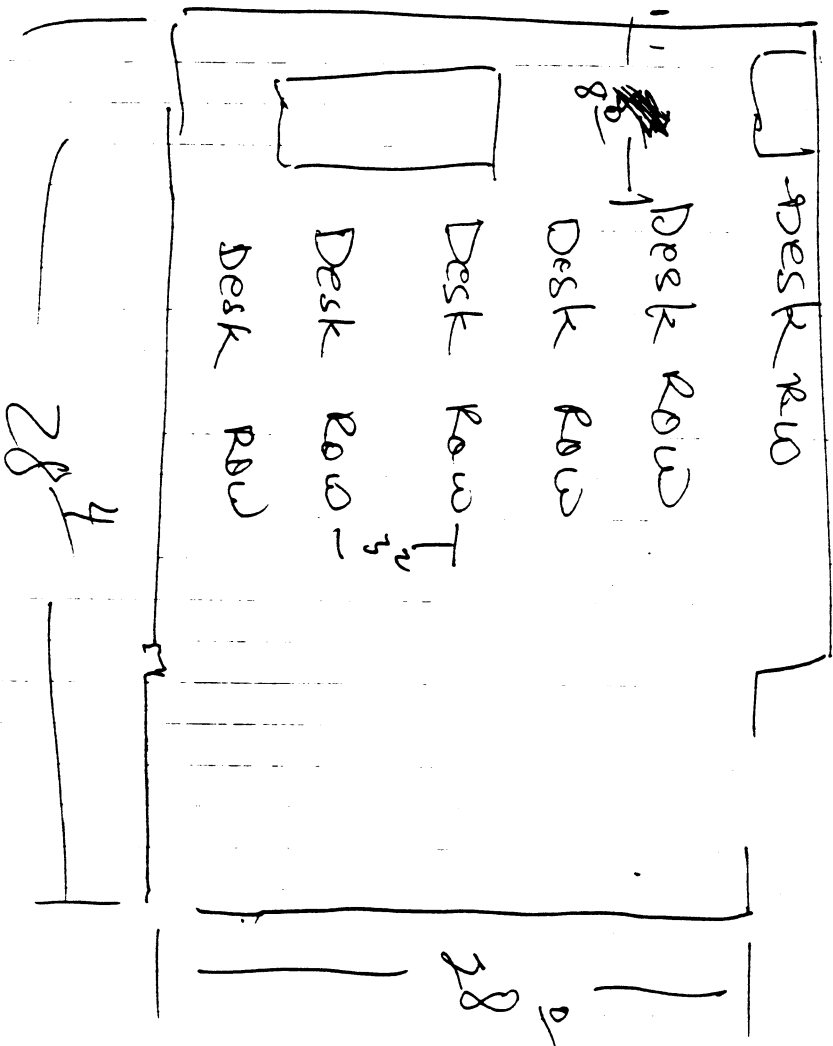

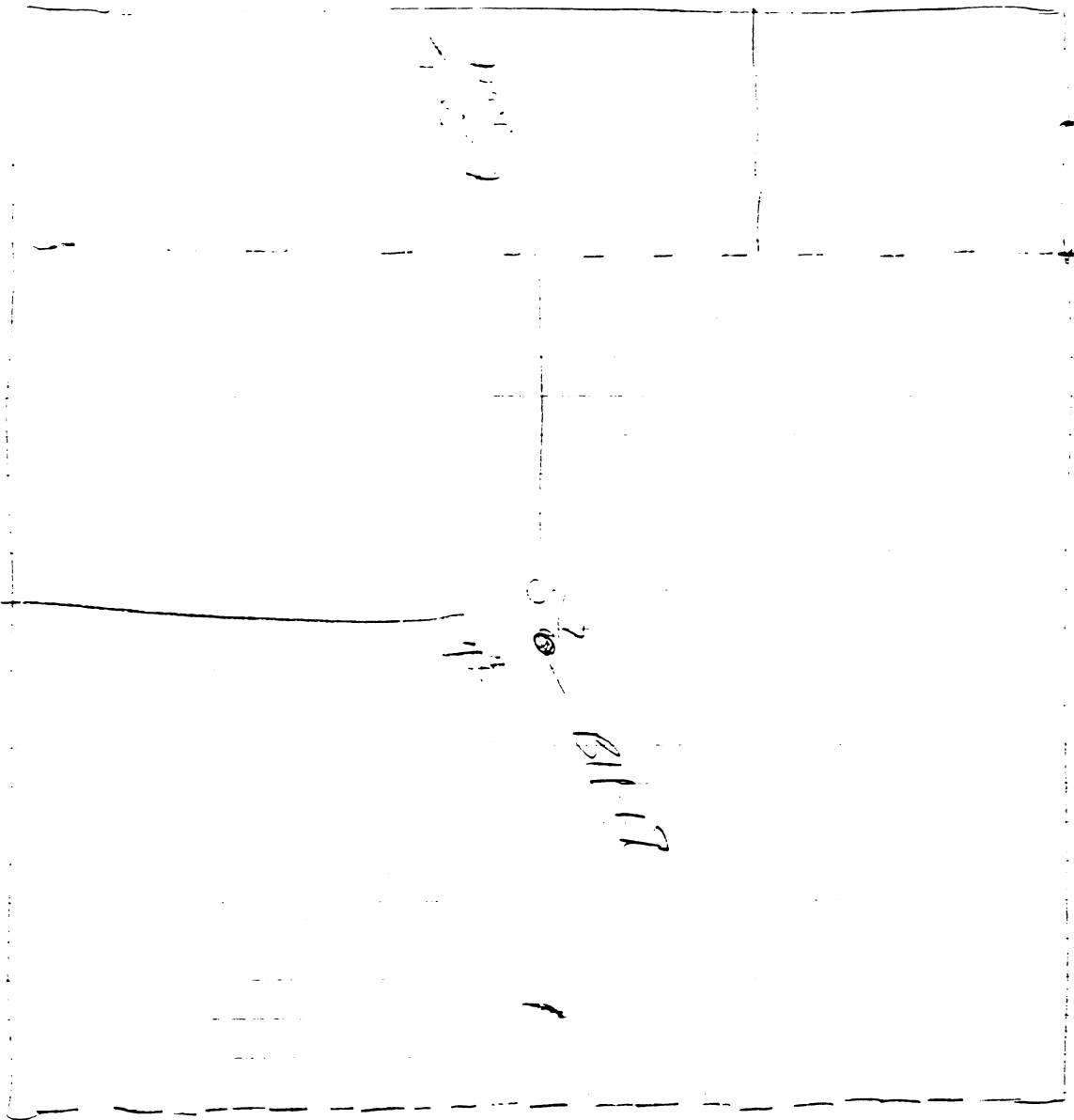

→ N

Handwritten notes:  
S.M.S. - D.P. 13  
L. Anderson

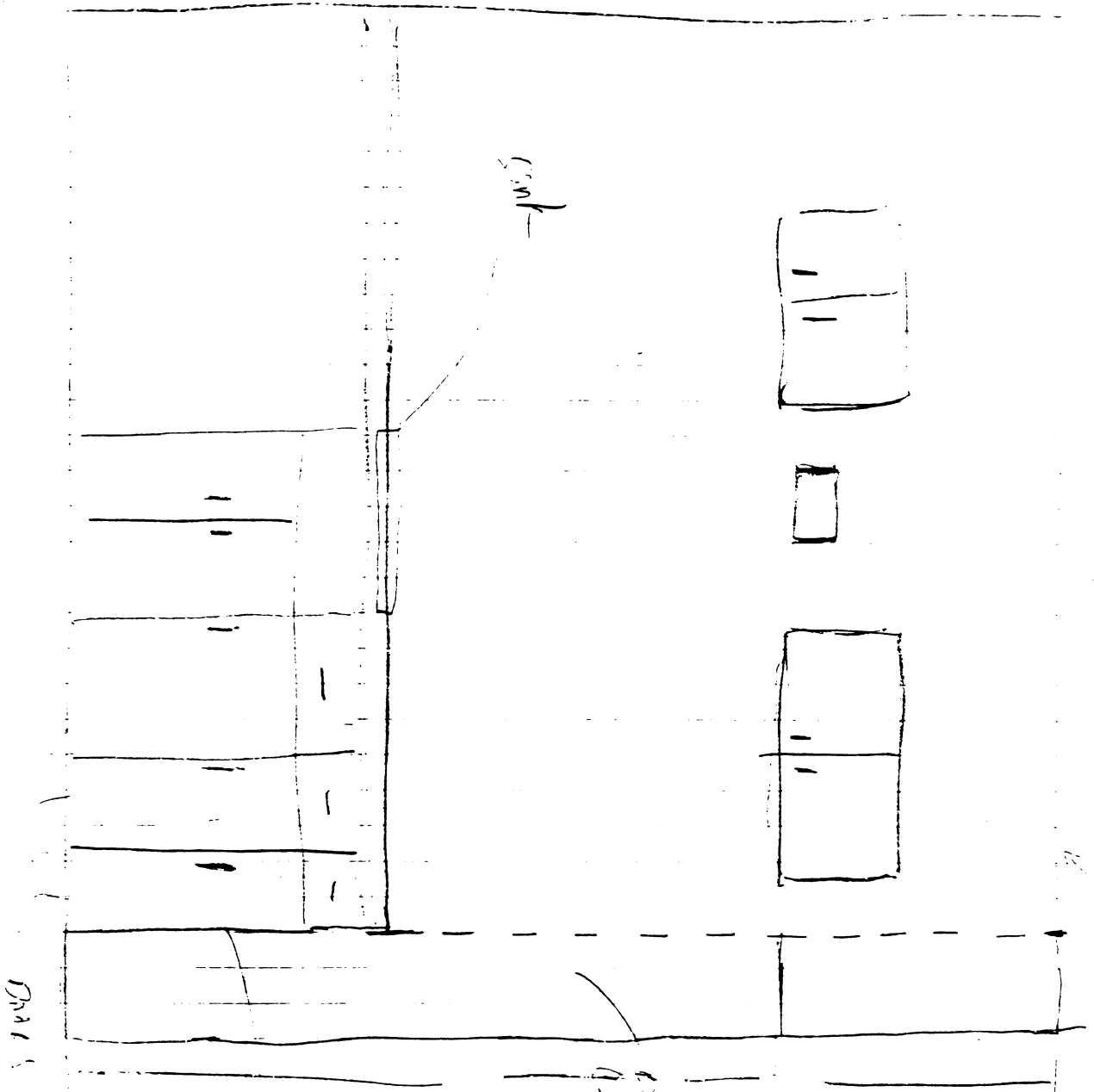

sink

Door

Window

Door / Window

Room No. 101

JC-001-012847

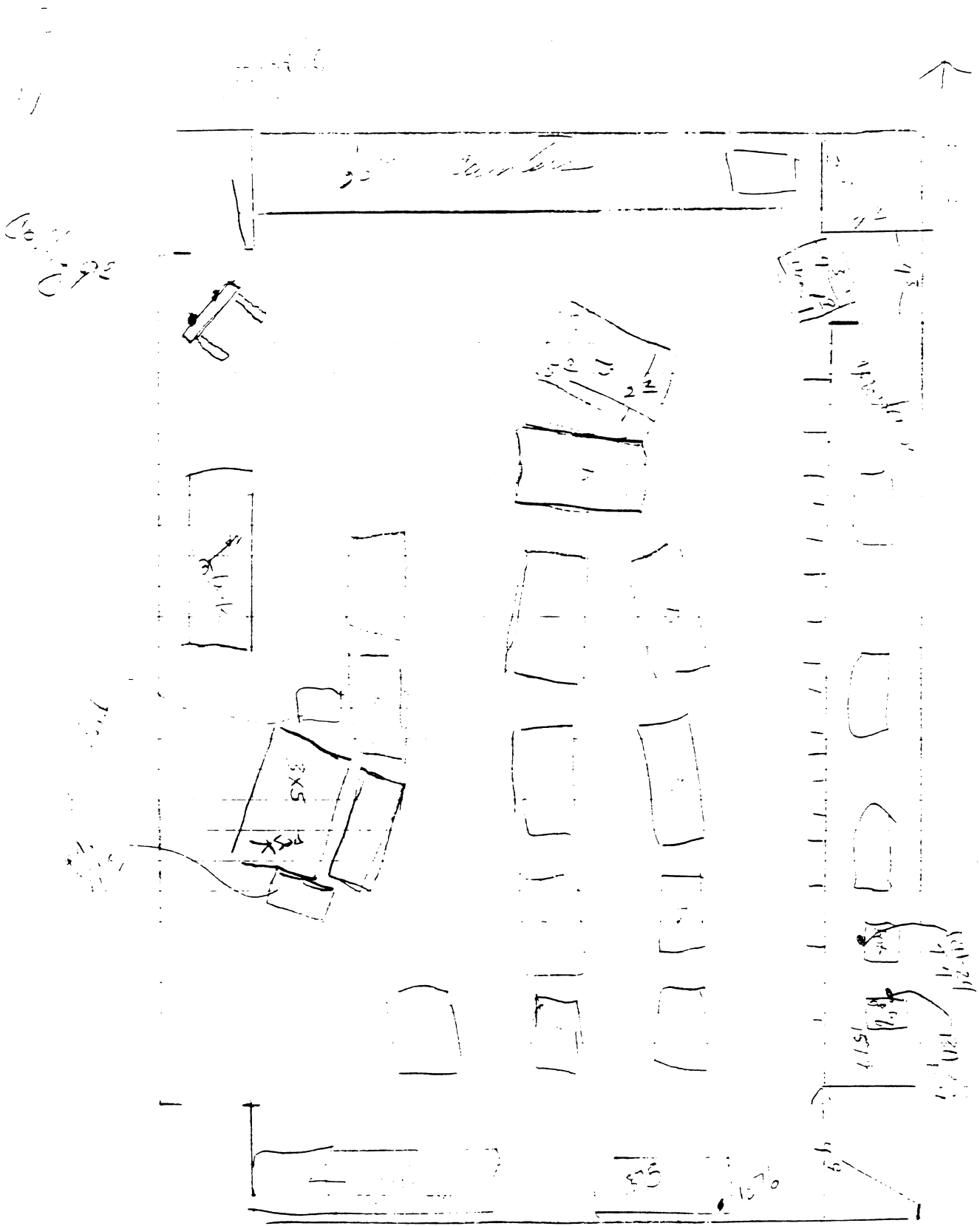

65' x 110'  
4-22-99  
16:05  
2-AGENTS - SV/Video Cam,  
1st floor

2:15 10

MISS & RM 44 10

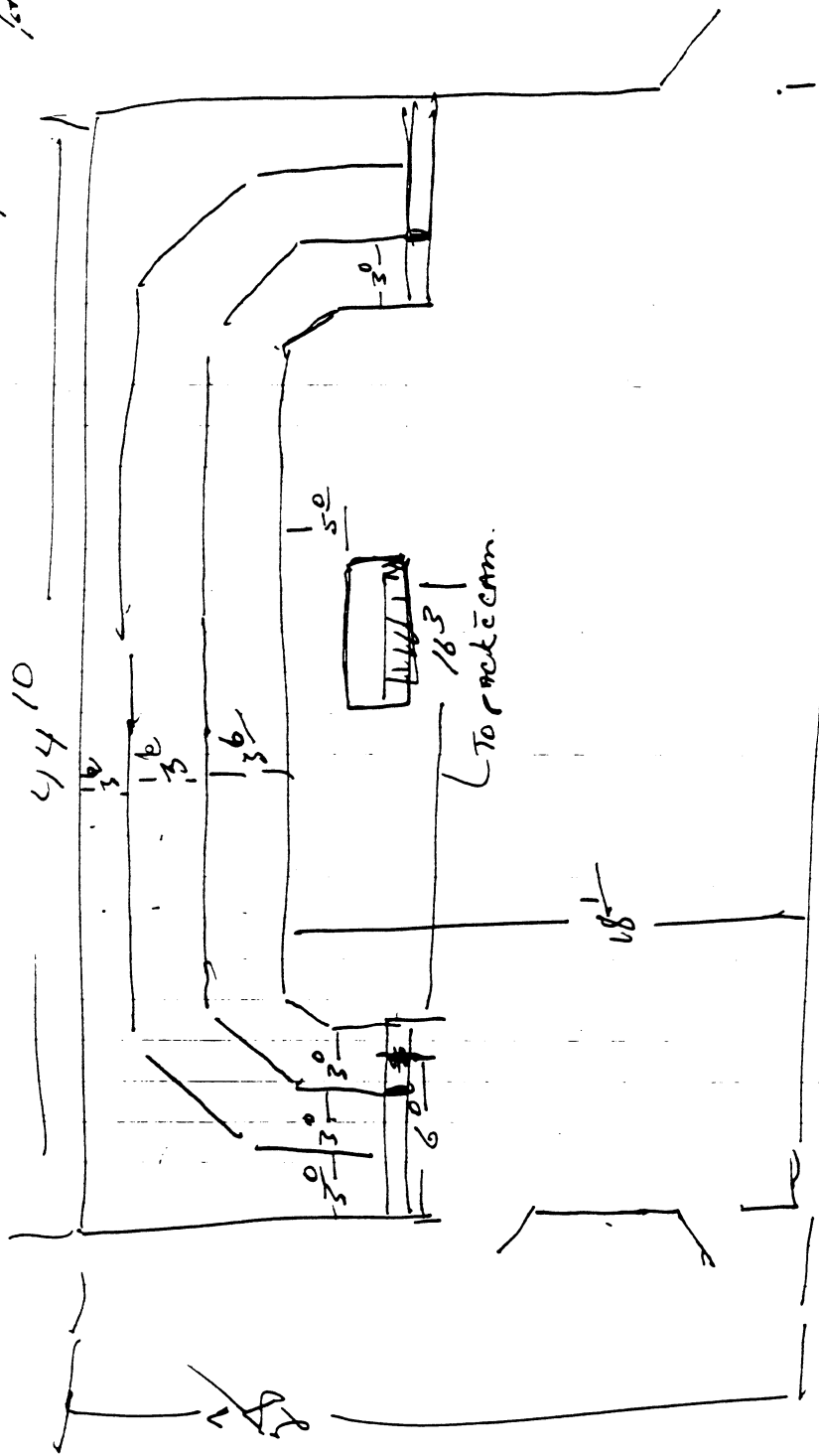

item - 1504-

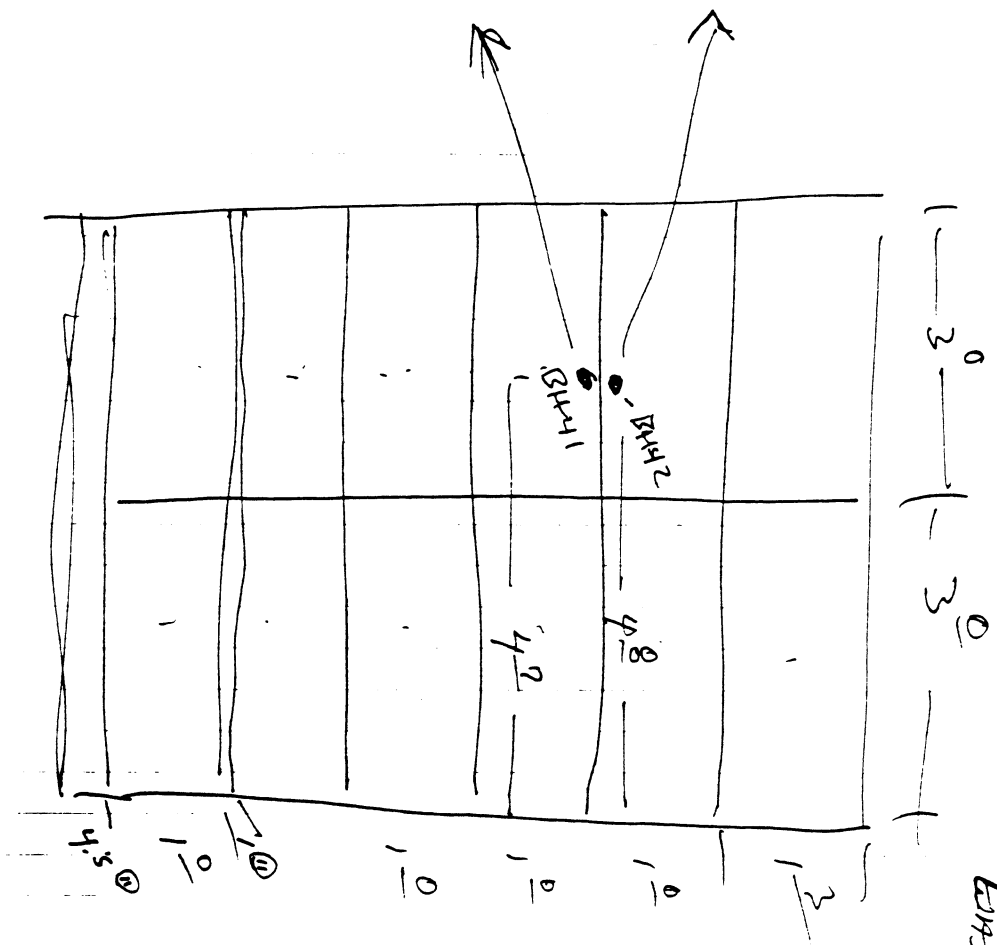

SCI - 099 - 1  
 East side of medical shelf

N  
 →

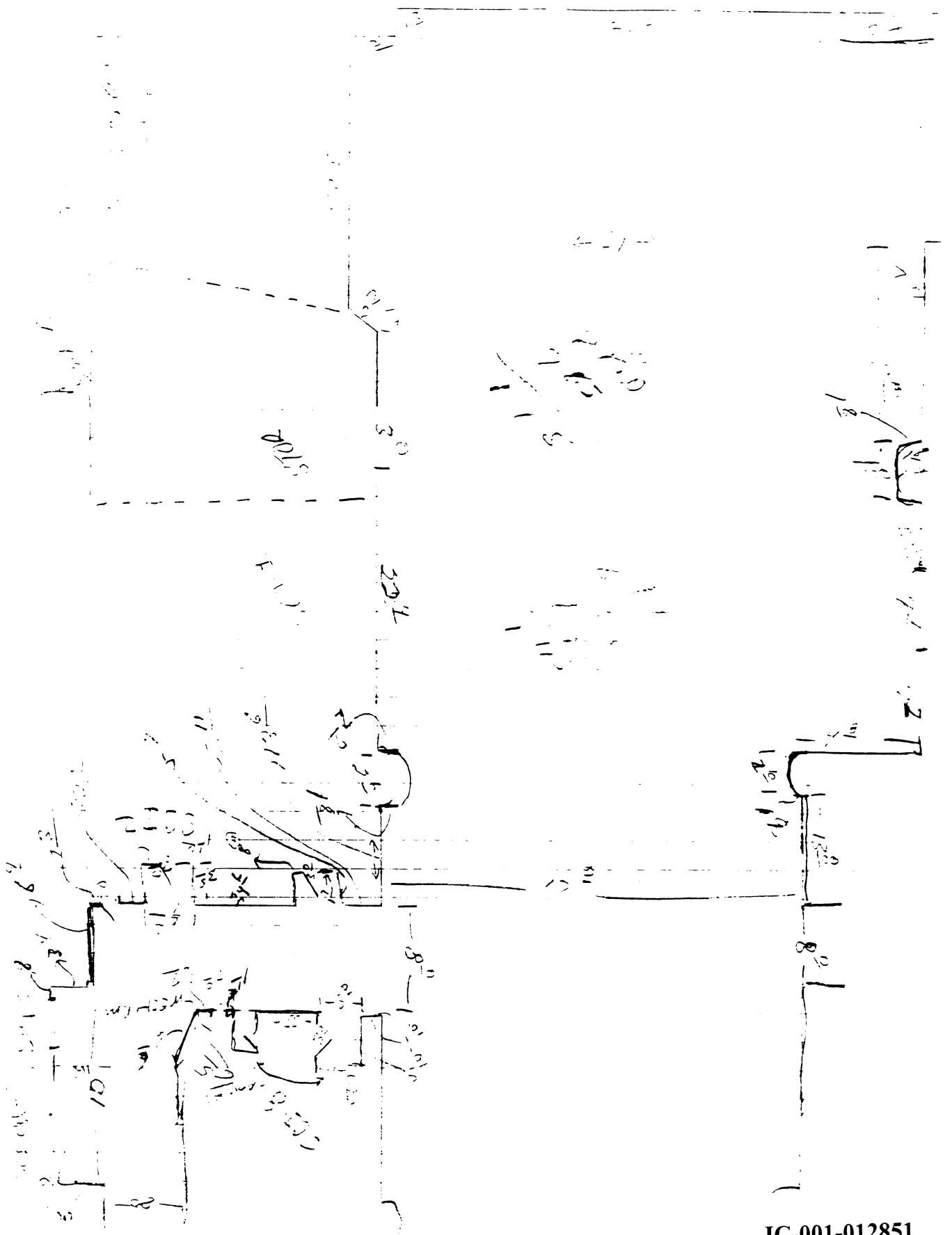

JC-001-012851

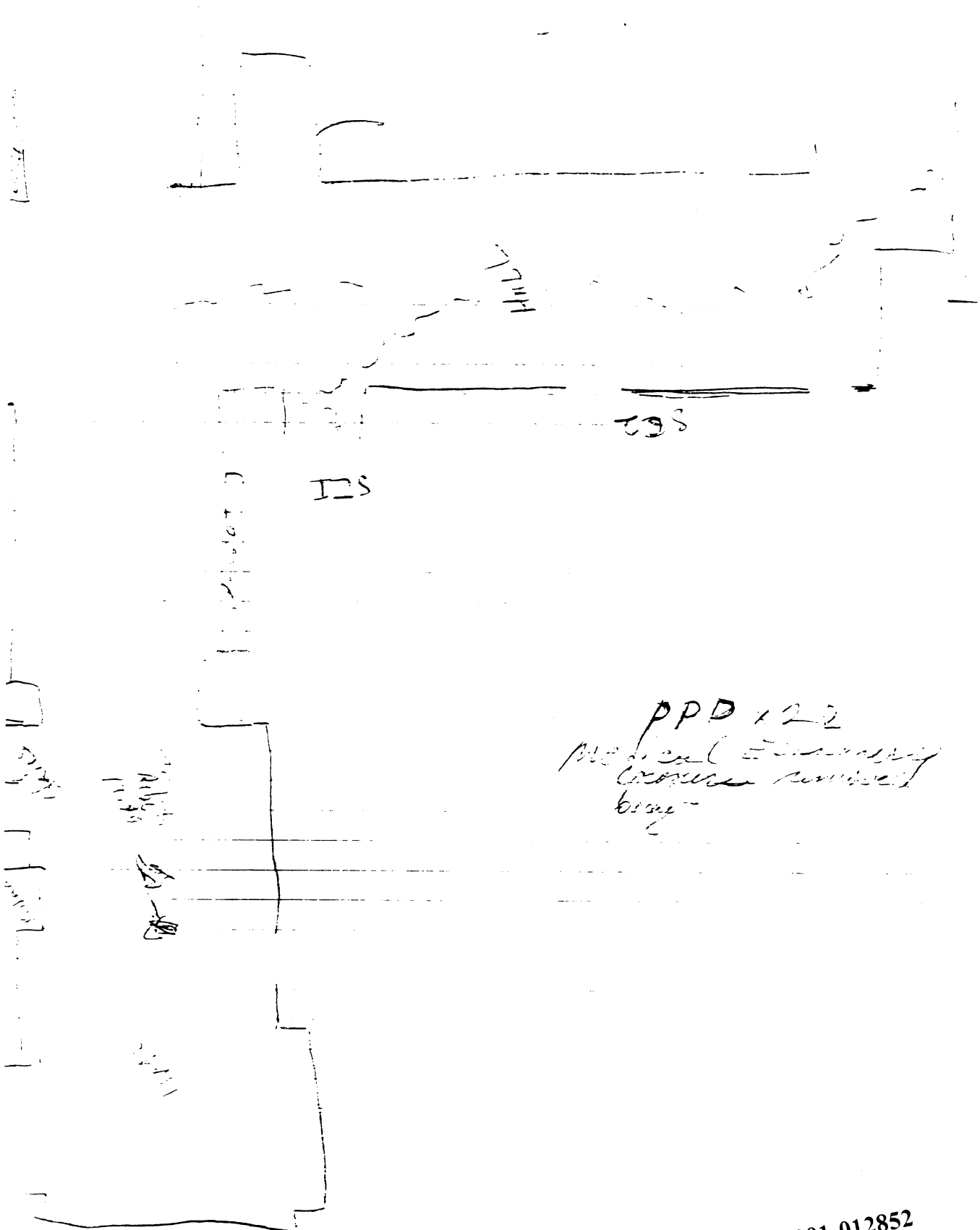

PPD 122  
Medical Emergency  
Counselor  
Room

IIS

123



7-2-11  
S. D. R. R.

✓

1-2-11

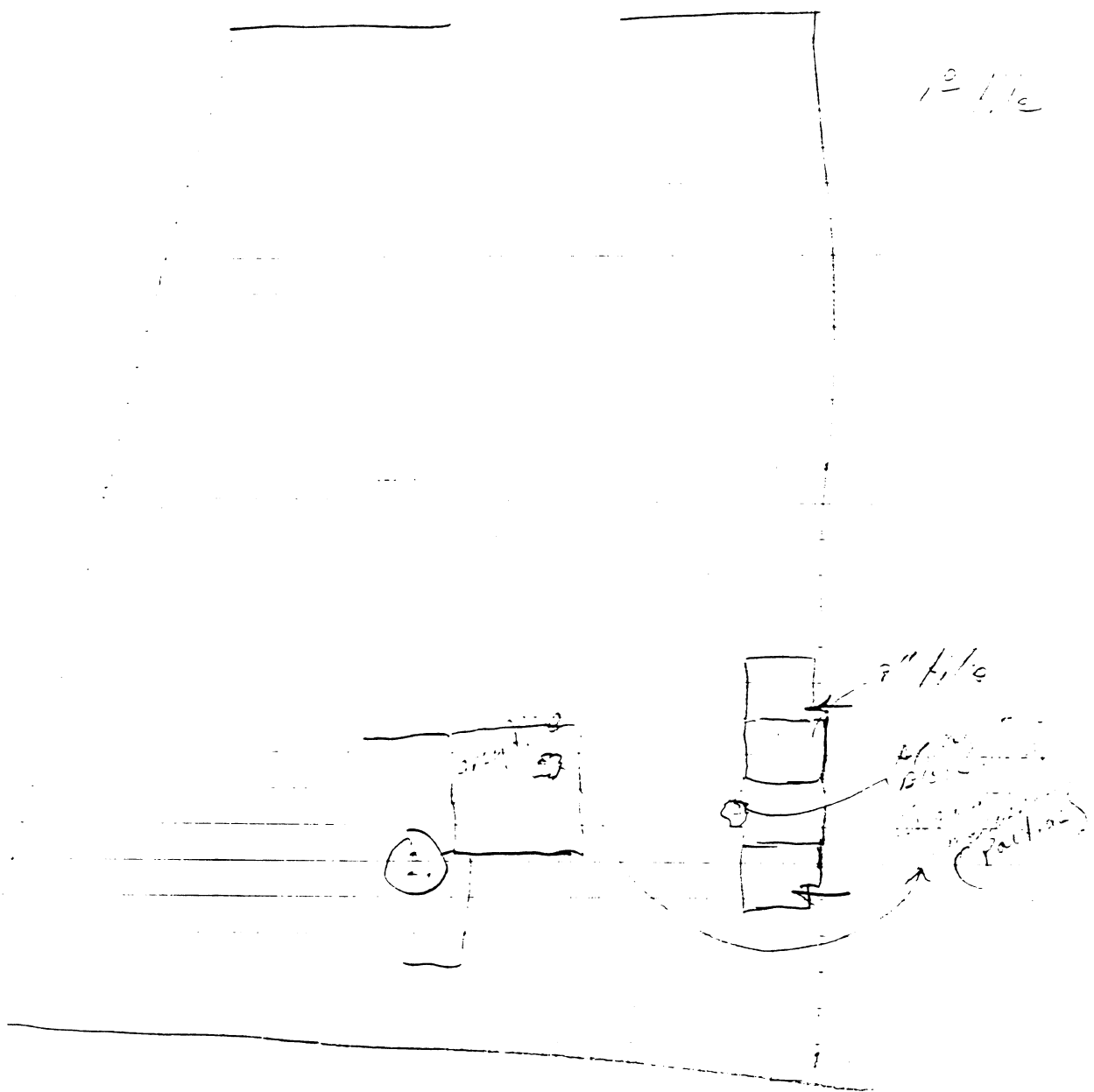

150	3	15
160	5	25
170	7	35
180	9	45
190	11	55
200	13	65
210	15	75
220	17	85
230	19	95
240	21	105
250	23	115
260	25	125
270	27	135
280	29	145
290	31	155
300	33	165
310	35	175
320	37	185
330	39	195
340	41	205
350	43	215
360	45	225
370	47	235
380	49	245
390	51	255
400	53	265
410	55	275
420	57	285
430	59	295
440	61	305
450	63	315
460	65	325
470	67	335
480	69	345
490	71	355
500	73	365
510	75	375
520	77	385
530	79	395
540	81	405
550	83	415
560	85	425
570	87	435
580	89	445
590	91	455
600	93	465
610	95	475
620	97	485
630	99	495
640	101	505
650	103	515
660	105	525
670	107	535
680	109	545
690	111	555
700	113	565
710	115	575
720	117	585
730	119	595
740	121	605
750	123	615
760	125	625
770	127	635
780	129	645
790	131	655
800	133	665
810	135	675
820	137	685
830	139	695
840	141	705
850	143	715
860	145	725
870	147	735
880	149	745
890	151	755
900	153	765
910	155	775
920	157	785
930	159	795
940	161	805
950	163	815
960	165	825
970	167	835
980	169	845
990	171	855
1000	173	865

100 - 1000

110 - 1000

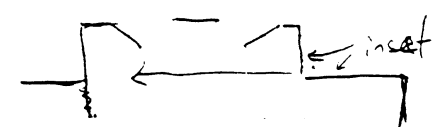

SE corner (1) - walk start at 1000

SCI-3 measure from  
 1000/1000

1559	$\frac{7}{10}$	$10^{\text{th}}$	
1547	$3^{\text{th}}$	$5^{\text{th}}$	Sign size $2^2 \times 1 = 0.125$
	$27^{\text{th}}$	$3^{\text{rd}}$	
	$12^{\text{th}}$	$11^{\text{th}}$	
	$11^{\text{th}}$	$10^{\text{th}}$	
	$7^{\text{th}}$	$3^{\text{rd}}$	
	$15^{\text{th}}$	$6^{\text{th}}$	
	$7^{\text{th}}$	$23^{\text{th}}$	
+ 1544	11th floor	10th floor	(14th floor)
	10th	9th	

1577  $10^{\text{th}}$   $10^{\text{th}}$

1549  $4.5^{\text{th}}$  /  $2^{\text{nd}}$  &  $7^{\text{th}}$  floor (Rm) elevation

1573 (Rm - 74) 22nd floor

155 - 10th floor (14th floor) - elevation

1552 - 10th floor (14th floor) - elevation

1553 - 11th floor (14th floor) - elevation

1554 -

1555 - 2nd floor follows  $10^{\text{th}}$  west from 10th floor, floor 2

1556 -

1557 -

50 - 13  
 51 - 10  
 52 - 5  
 53 - 17  
 54 - 19  
 55 - 22  
 56 - 5  
 57 - 12  
 71 - 6  
 72 - 3  
 73 - 13  
 74 - 17  
 75 - 15  
 76 - 12  
 77 - 5  
 78 - 12  
 79 - 13  
 80 - 4  
 15 - 5  
 34 - 22  
 BH-24 - 3  
 1531 - BH-24  
 BH-25 - 4  
 BH-19 - 4  
 17 - 4  
 18 - 4  
 26 - 5  
 19 - 5  
 30 - 1  
 23 - 1

374  
 3710  
 374  
 372  
 372  
 372  
 12  
 167  
 12  
 5  
 7  
 5  
 90  
 90  
 10  
 12  
 12

diagnostic

BH-30 18<sup>5</sup> - 13<sup>6</sup> S → N

1A 20 44 37

22K Ht. 32

BH29 = on center  
width = 11<sup>5</sup> 3 → 27

on center to center Ht. 46<sup>0</sup>

Ht. 29<sup>5</sup> 20.5<sup>0</sup>

on center to center

on center

BH-24 - 3<sup>2</sup> f/cor top center (on center) - 2<sup>8</sup> 31 = 4 up

6.25 center up 2 6.25 4 2 2 Box size 1<sup>4</sup> x 1<sup>4</sup>

Box 4-12

large hole on center (on center) 12

center to center east to west 6 10<sup>5</sup> - 1<sup>4</sup> 415<sup>0</sup> high

on center to center

BH-24	BH-31
74	74

BH-23  
90 → 20

14  
15

26 → 20

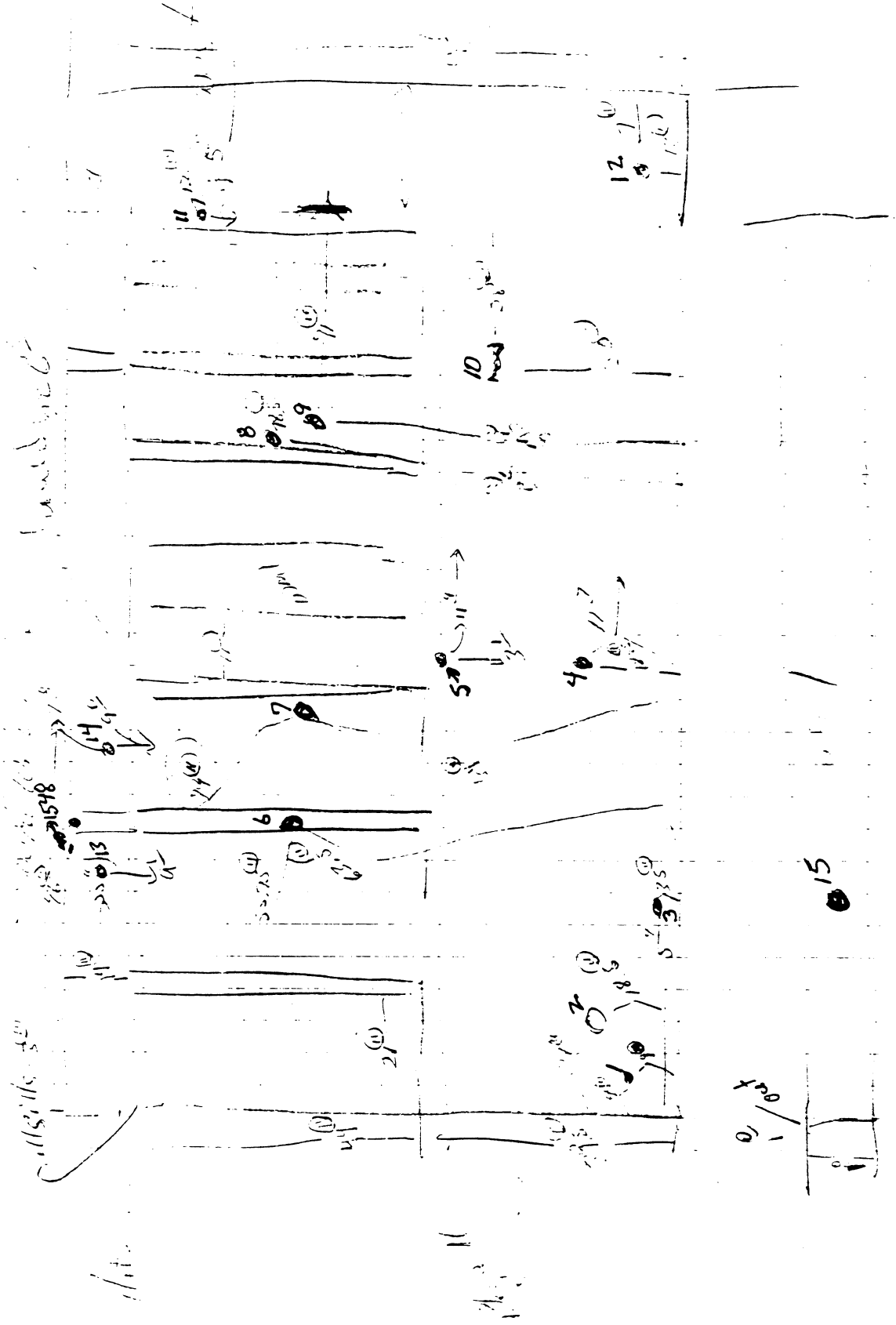

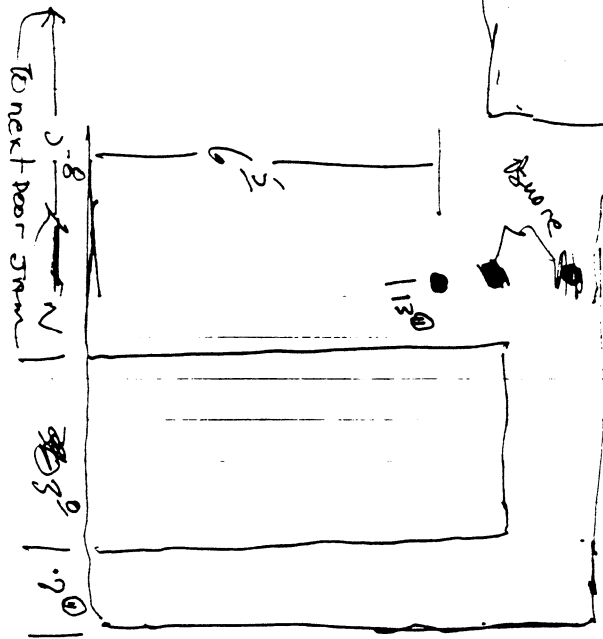
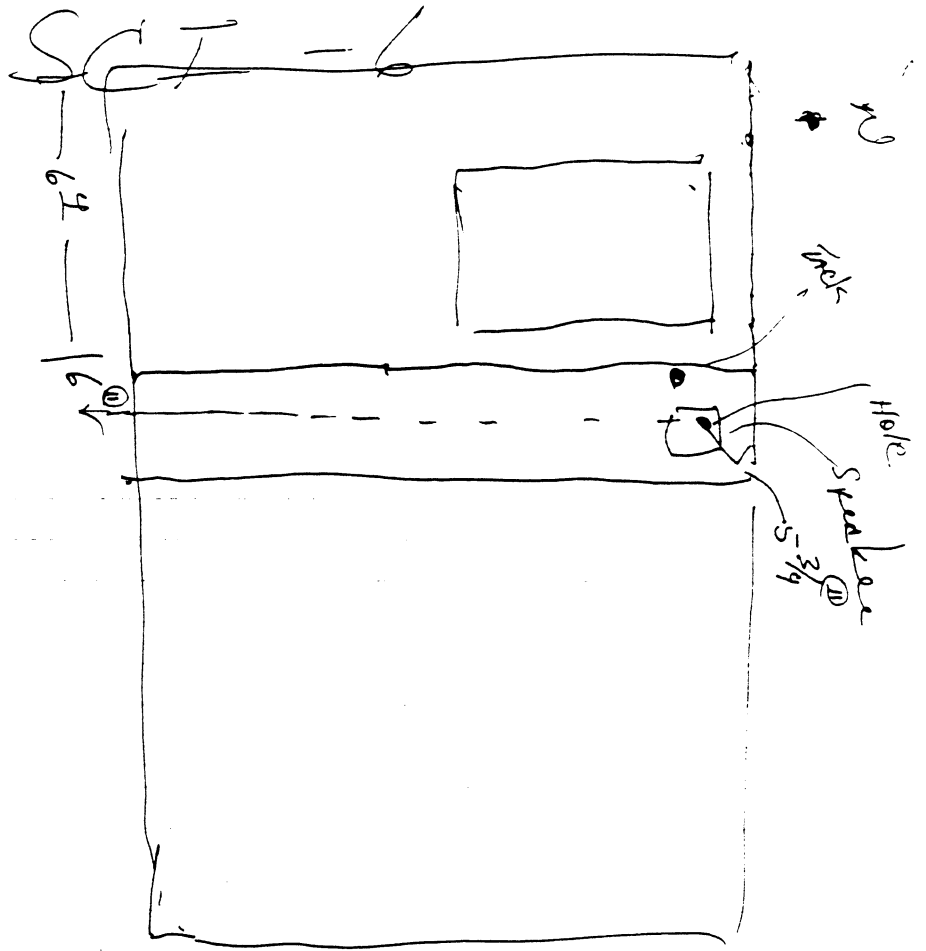

ELEV. 0/5  
 DOOR ON  
 WALL  
 LOOKING OUT

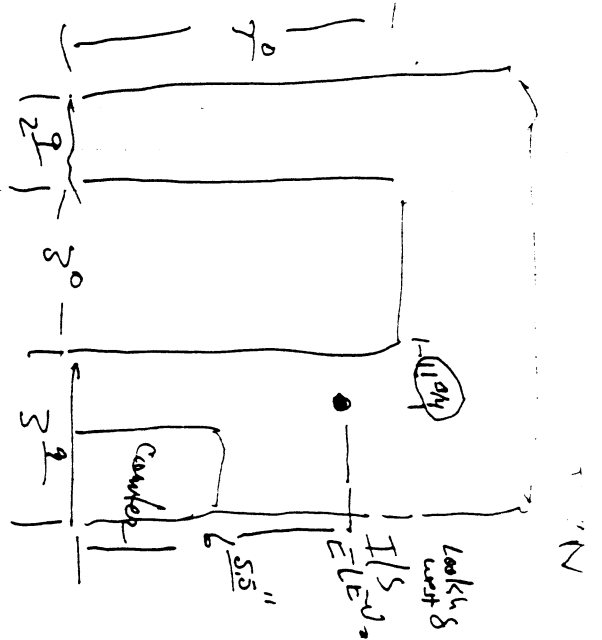

JC-001-012858



Pg - 1 of 2

HALL AREA - COLOR CODE GREEN

4-27-99/AN  
ALS

ITEM #	WEAT → EAST	SOUTH → NORTH	DATE
1500	3 <sup>9</sup>	1 <sup>4</sup>	4-22-99
1501	* 8 inches	5 inches (North → South)	
1502	7 <sup>3</sup>	22 <sup>1</sup>	
1503	12 <sup>5</sup>	15 <sup>6</sup>	
1504	13 <sup>1</sup>	12 <sup>11</sup>	
1505	15 <sup>0</sup>	22 <sup>0</sup>	
1506	19 <sup>0</sup>	15 <sup>8</sup>	
1507	18 <sup>3</sup>	9 <sup>8</sup>	
1508	20 <sup>11</sup>	8 <sup>11</sup>	
1509	23 <sup>0</sup>	10 <sup>9</sup>	
1510	21 <sup>9</sup>	19 <sup>0</sup>	
1511	21 <sup>7</sup>	20 <sup>0</sup>	
1512	20 <sup>8</sup>	23 <sup>4</sup>	
1513	29 <sup>5</sup>	8 <sup>0</sup>	
1514	31 <sup>8</sup>	8 <sup>2</sup>	
1515	24 <sup>8</sup>	11 <sup>0</sup>	
1516	23 <sup>9</sup>	14 <sup>5</sup>	
1517	30 <sup>6</sup>	3 <sup>0</sup>	
1518	30 <sup>6</sup>	4 <sup>7</sup>	
1519	40 <sup>0</sup>	16 <sup>2</sup>	

JC-001-012860



Pg - 2 of 2

4-27-99/MS  
MSC.

HALL AREA - Color Code Green - (CHS)

Unit#	West → East	South → North	DATE
1520	43 $\frac{6}{8}$	19 $\frac{3}{8}$	4-22-9
1521	43 $\frac{11}{8}$	16 $\frac{0}{8}$	
1522	49 $\frac{5}{8}$	12 $\frac{2}{8}$	
1523	44 $\frac{6}{8}$	3 inches	
1524	64 $\frac{6}{8}$	4 $\frac{5}{8}$	
1525	67 $\frac{9}{8}$	1 $\frac{9}{8}$	
1526	76 $\frac{1}{8}$	4 $\frac{11}{8}$	

SEE Diagram

JC-001-012861

Pg 1 of 1

4-27-99 MC  
MC

# HALL AREA - COLOR CODE - ORANGE

Item#	West → EAST	South → NORTH	DATE
1527	4 <sup>3</sup>	61 <sup>8</sup>	4-22-99 ↓ ✓
1528	6 inches	57 <sup>2</sup>	
1529	@ BASE OF WEST WALL	55 <sup>4</sup>	
1530	7 <sup>1</sup>	20 <sup>2</sup>	
1531	9 <sup>5</sup>	10 <sup>6</sup>	
1532	* VERTICAL 5 <sup>4</sup>	1 <sup>10</sup> MEASURED (SE → NW)	
1533	6 inches	1 <sup>6</sup>	
1534	15 <sup>5</sup>	3 inches	
1535	9 <sup>10</sup>	2 <sup>2</sup>	
1536	9 <sup>2</sup>	1 <sup>5</sup>	

1533 → 1536 WERE MEASURED FROM INSET - in door ways.

1532 → IS C ELEVATION MEASURE.

Ag - 1 of 1

SCI-3 color code BREWN

4-22-99/AMC  
AUSC

ITEM #	EAST → WEST	NORTH → SOUTH	DATE
1537	13 <sup>7</sup>	9 <sup>4</sup>	4-22-99
1538	12 <sup>6</sup>	5 <sup>5</sup>	↓
1539	8 <sup>10</sup>	10 inches	
	WEST → EAST	South → North	4-22-99
1540	3 inches	5 <sup>10</sup>	

NOTE - Sign SIZE 2<sup>0</sup> x 1, <sup>5</sup>

ALSO MEASUREMENTS OF 1537 TO 1539 WERE DONE  
FROM INSET NEAR NE DOOR OF ROOM.

JC-001-012863

Pg-1

4-27-99/acg  
ACSC

HALL AREA - color code Green  
S with WALL - west of STOR ROOM

Item#	WEST → EAST	SOUTH → NORTH	DATE
1541	27 $\frac{e}{2}$	3 $\frac{e}{2}$	4-22-99
1542	12 $\frac{11}{2}$	11 inches	
1543	11 $\frac{7}{2}$	1 inch	
1545	47 $\frac{5}{2}$	3 inches	
1546	15 $\frac{e}{2}$	6 $\frac{e}{2}$	
1547	8 $\frac{5}{2}$	23 $\frac{11}{2}$	

Pg-1  
HALL AREA - Color Code Orange

4-27-99/MCG  
ACSC

Item #	WEST → EAST	SOUTH → NORTH	DATE
1541			4-22-99

JC-001-012865

MEASUREMENTS -

ACSC - 4-27-99

RTD GALLARDO, Anthony C.

5 - Color Coded diagram - Polaroids

EVID. ITEM #      MEASURED

Pg-1  
SCI-3 color code BROWN

4-27-99 / ACC.  
ACSC

Item #	EAST TO WEST	NORTH → SOUTH	DATE
1537	13 <sup>7</sup> / <sub>2</sub>	9 <sup>1</sup> / <sub>2</sub>	4-22-99
1538	12 <sup>6</sup> / <sub>2</sub>	5 <sup>5</sup> / <sub>2</sub>	↓
1539	5		

MEASUREMENTS WERE MADE FROM INSET NEAR NORTHEAST  
DOOR.

19-1  
SCI-3 color code BROWN

4-27-99/ACG  
ACSO

Item #		EAST → WEST	NORTH TO South	DATE
1537	*	13 <sup>2</sup> / <sub>4</sub>	9 <sup>1</sup> / <sub>4</sub>	4-22-99
1538	*	12 <sup>1</sup> / <sub>4</sub>	5 <sup>3</sup> / <sub>4</sub>	
1539		10 inches (WEST TO EAST)	8 <sup>1</sup> / <sub>4</sub> South → NORTH	
1540				

JC-001-012868



4-27-99  
Chaldrado, ANTHONY C  
ACSD # 8770

ALL Notes taken by me for the time  
period of 4-20-99 thru 4-27-99

28 pages.

Rq-1  
SCI-3 - color code BROWN

4-27-99/AUG  
ACSC

Item #	NORTH → SOUTH	EAST → WEST	DATE
--------	---------------	-------------	------

Pg- SCI-3 - color Code BROWN

4-27-99/ACG  
ACSC

ITEM# WEST TO EAST SOUTH → NORTH DATE

1537	13 <sup>2</sup>	9 <sup>1</sup>	
1538	12 <sup>6</sup>	5 <sup>5</sup>	

1537/38 WERE MEASURE 7



Pq-10

HALL AREA - COLOR CODE GREEN

SEE EVIDENCE RECOVERY LOG FOR DESCRIPTION OF ITEM

JC-001-012873

4-27-99/1/  
AC-

EVIDENCE + to #	MEASUREMENT		AREA/ROOM	DATE
	WEST → EAST	SOUTH → NORTH		
1500	3 <sup>9</sup>	1 <sup>4</sup>		
1501	8 <sup>0</sup>	5 <sup>0</sup> (North → South)		
1502	7 <sup>3</sup>	22 <sup>1</sup>		
1503	12 <sup>5</sup>	15 <sup>6</sup>		
1504	13 <sup>1</sup>	12 <sup>11</sup>		
1505	15 <sup>0</sup>	22 <sup>0</sup>		
1506	19 <sup>0</sup>	15 <sup>8</sup>		
1507	18 <sup>3</sup>	9 <sup>8</sup>		
1510				

ITEM # (EVID)

MEASUREMENT (WEST TO EAST)

D





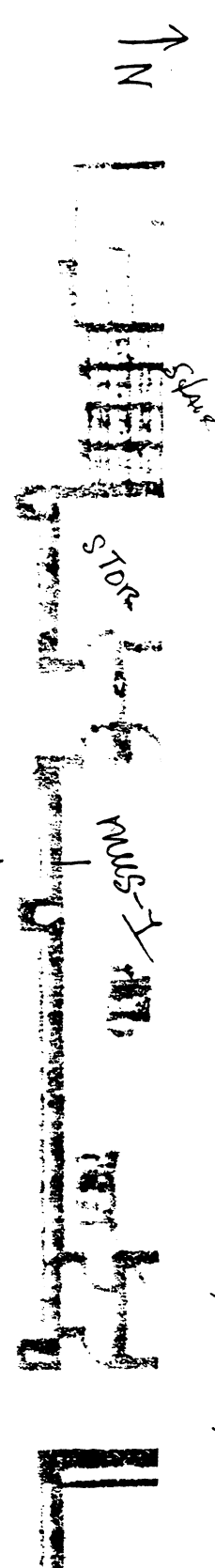
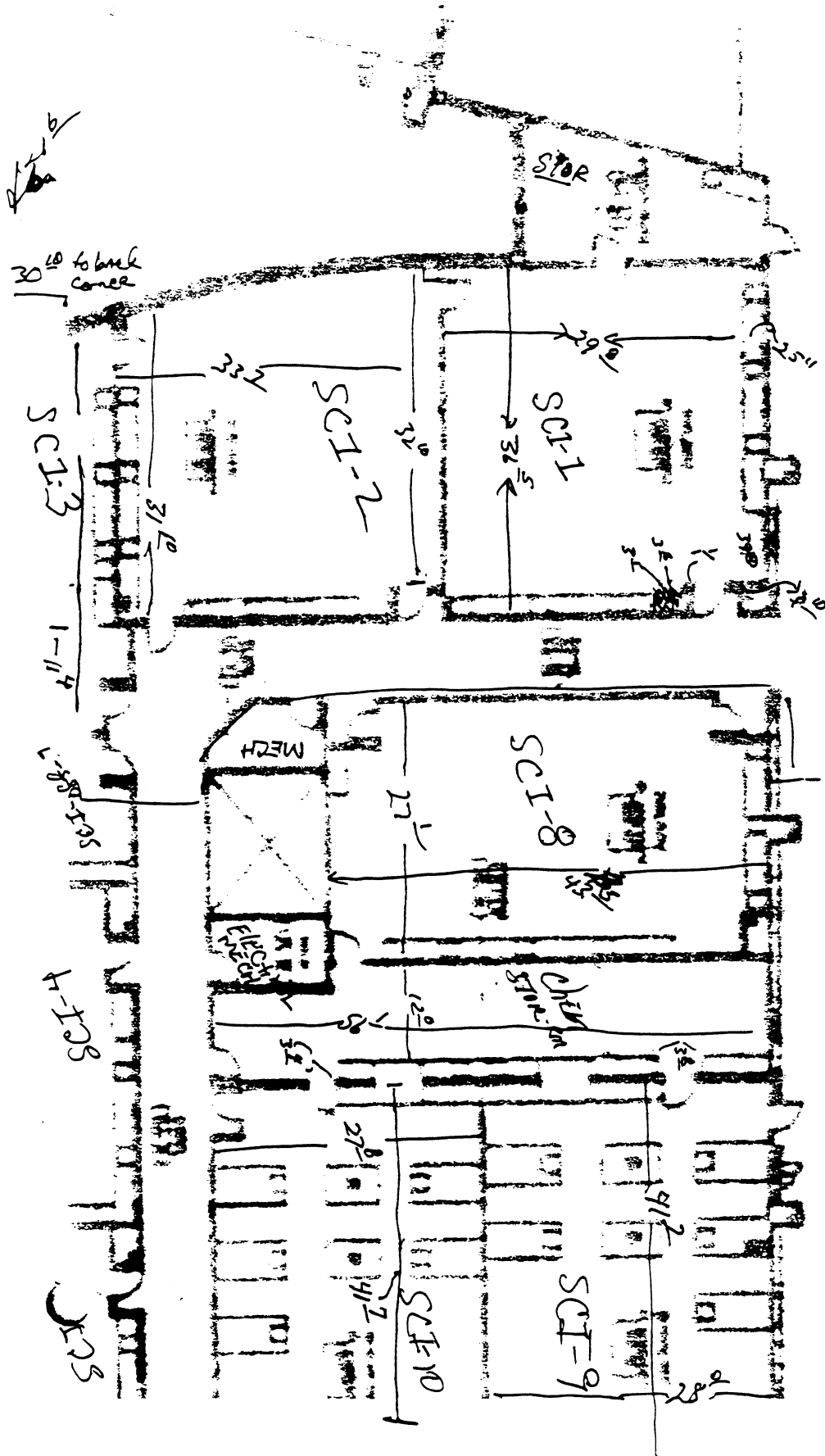

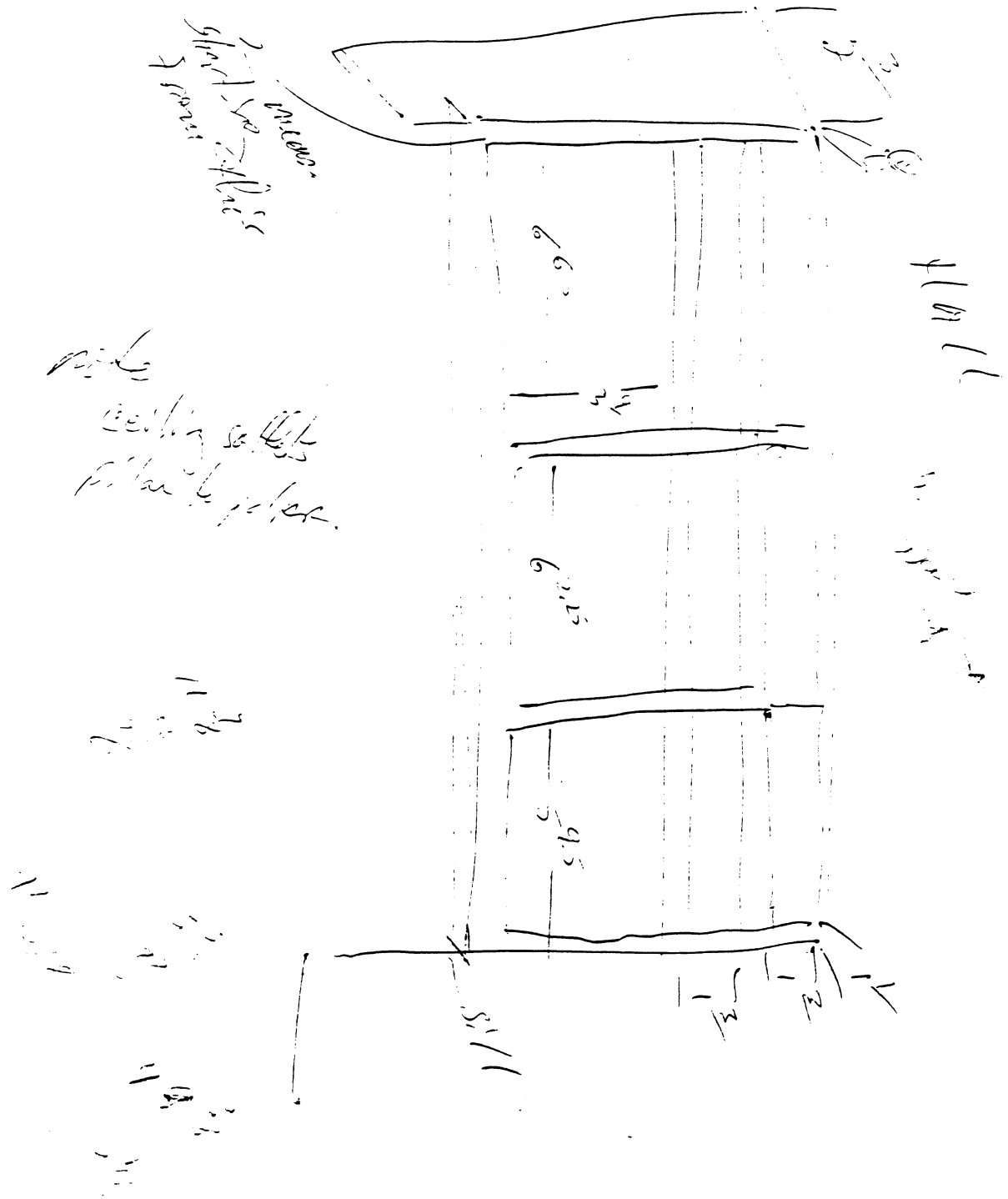

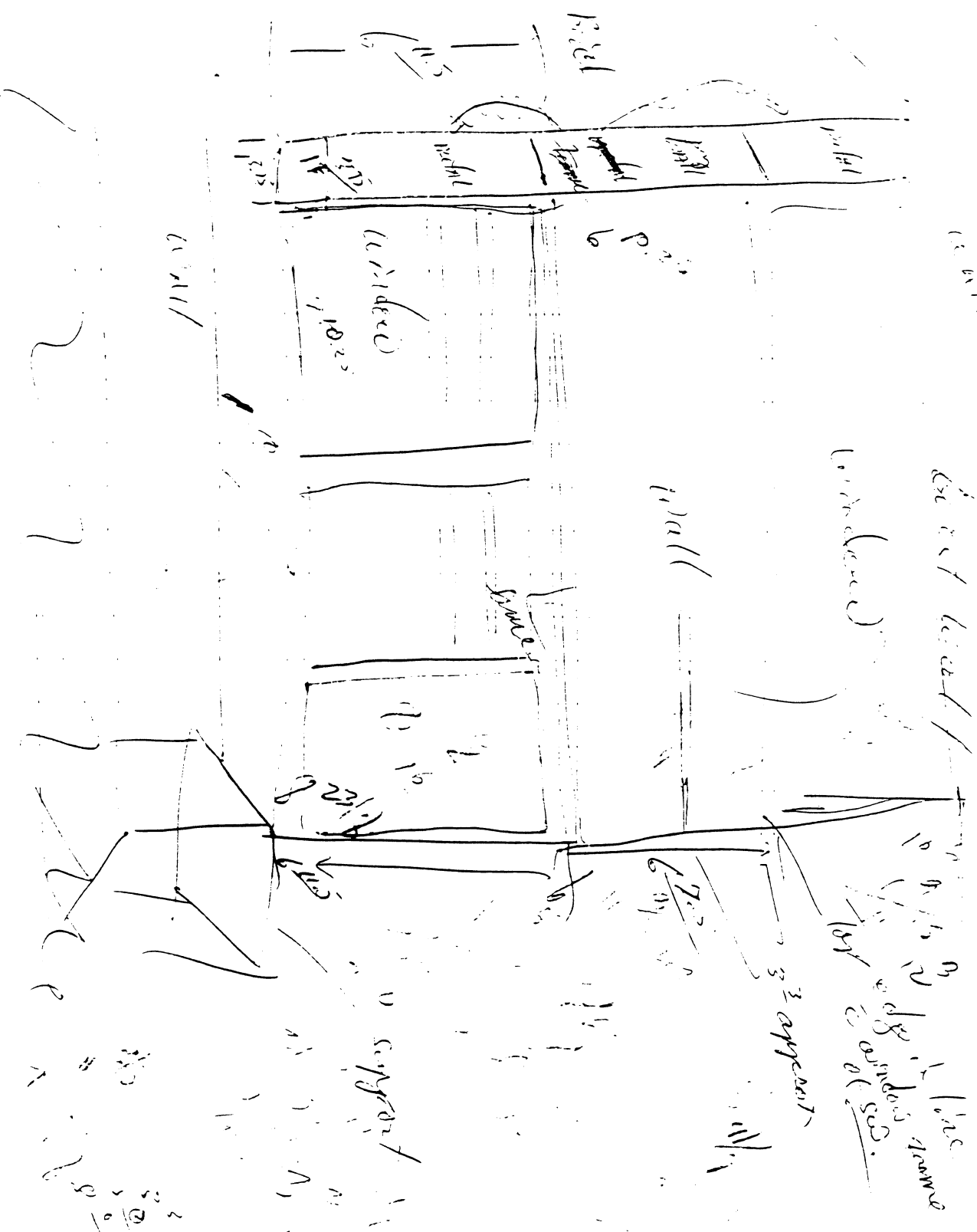

Mr. Scapron + in source log  
Barrister  
Barrister

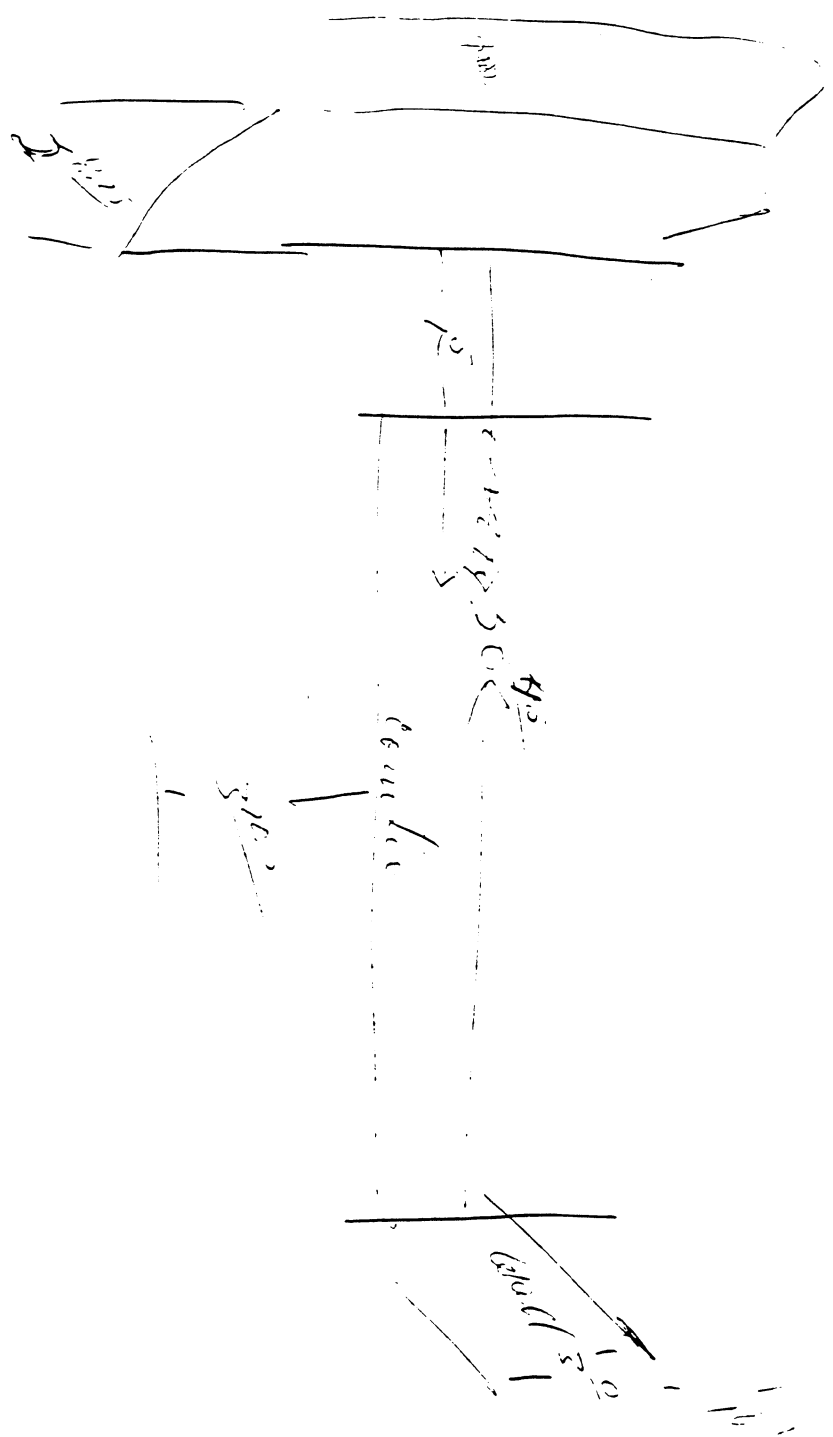

\_\_\_\_\_

10/10

round  
3 feet

1000 ft  
1000 ft

1000 ft

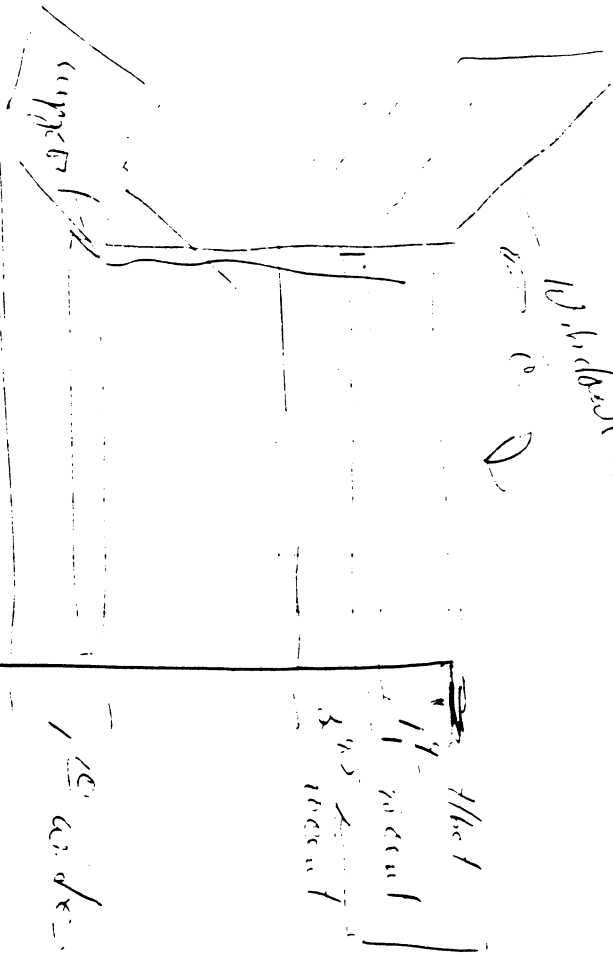

1  
2  
3

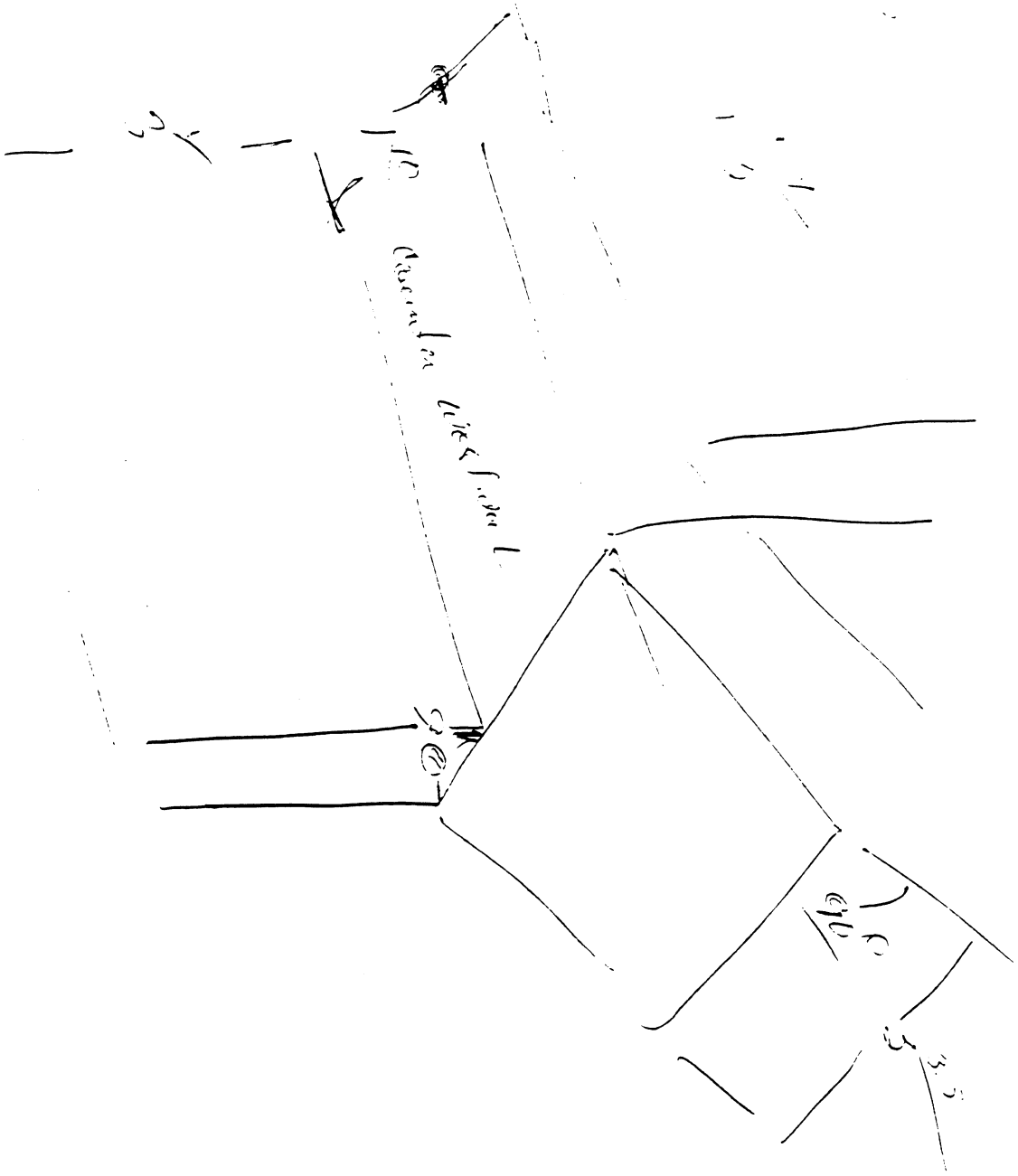

4-27-99/ACG  
ACSC

# HALL AREA - COLOR-CODE Orange

+ Term #	WEST → EAST	SOUTH → NORTH	DATE
1527	4 <sup>3</sup>	61 <sup>2</sup>	
1528	6 inches	57 <sup>2</sup>	
1529	@ base of <sup>WEST</sup> WALL	59	
1530			
1531			
1532			
1533			
1534			
1535			
1536			

Handwritten note: *Handwritten*

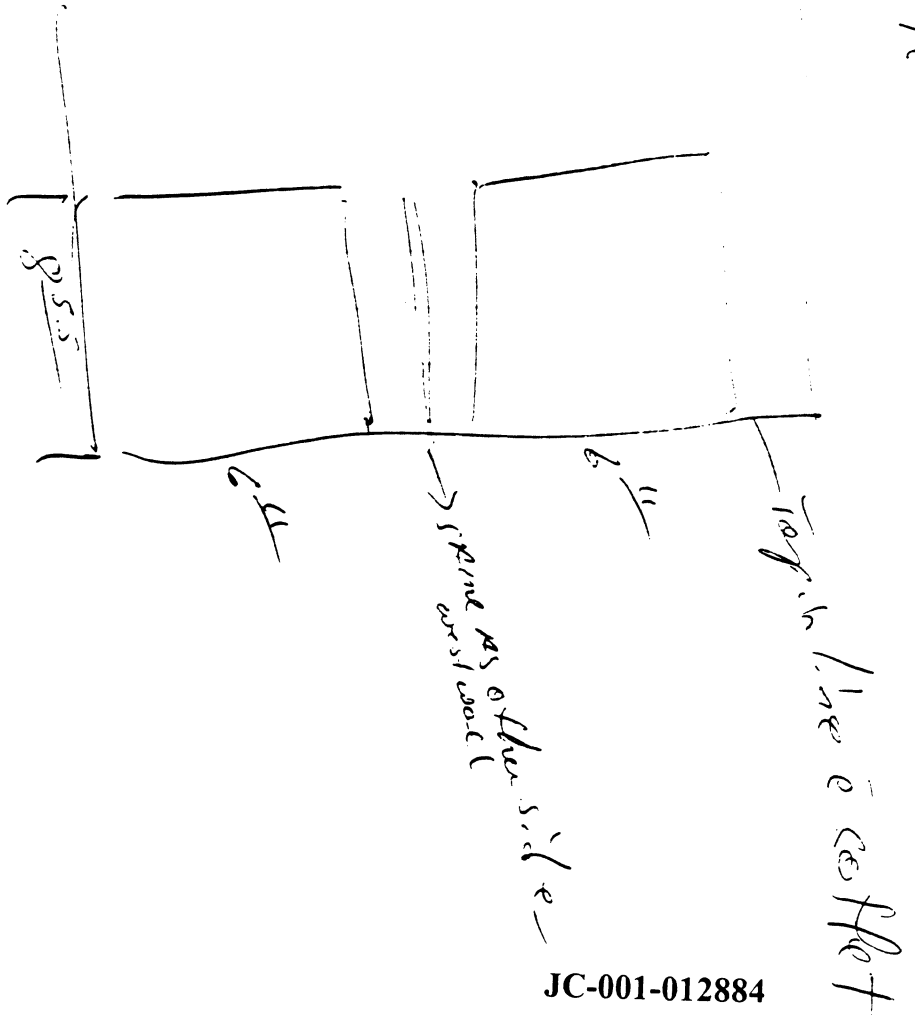



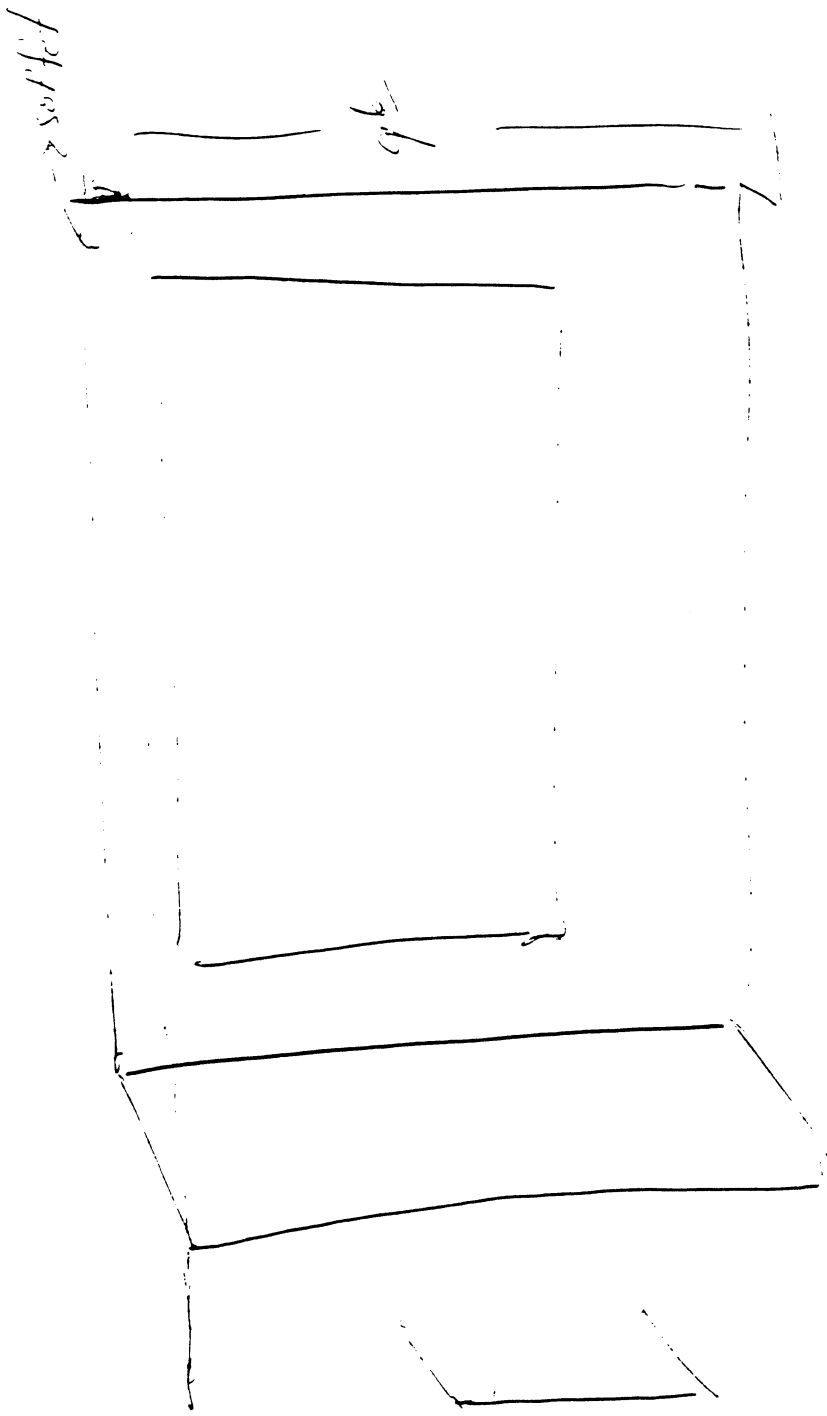

top surface

top

Handwritten notes, possibly describing the diagram's components or measurements.

Handwritten notes at the bottom of the diagram.

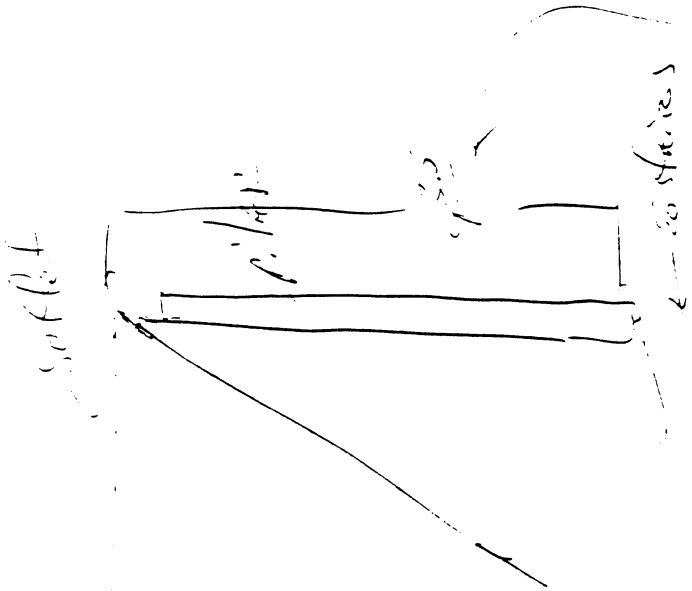

Note Soffit on west wall  
 down from Suffolk as same  
 to library porch  
 soffit on east side - starts from  
 library porch and extends on

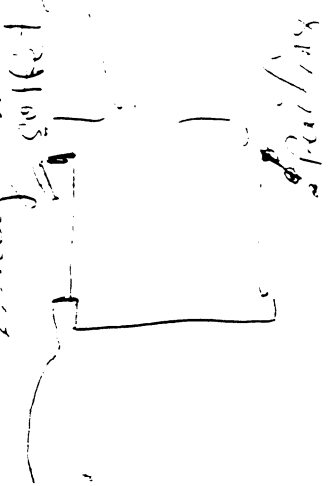

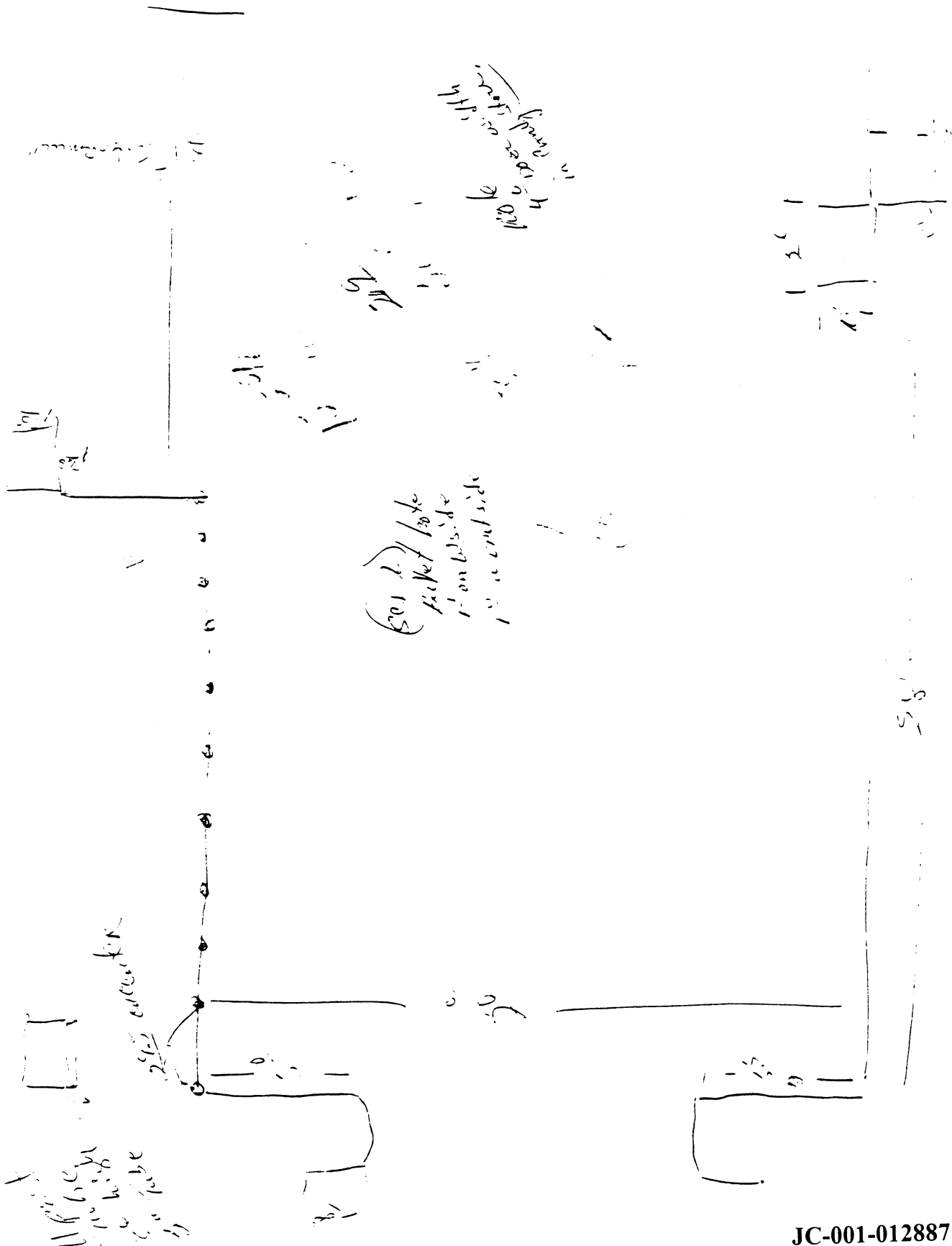

JC-001-012887

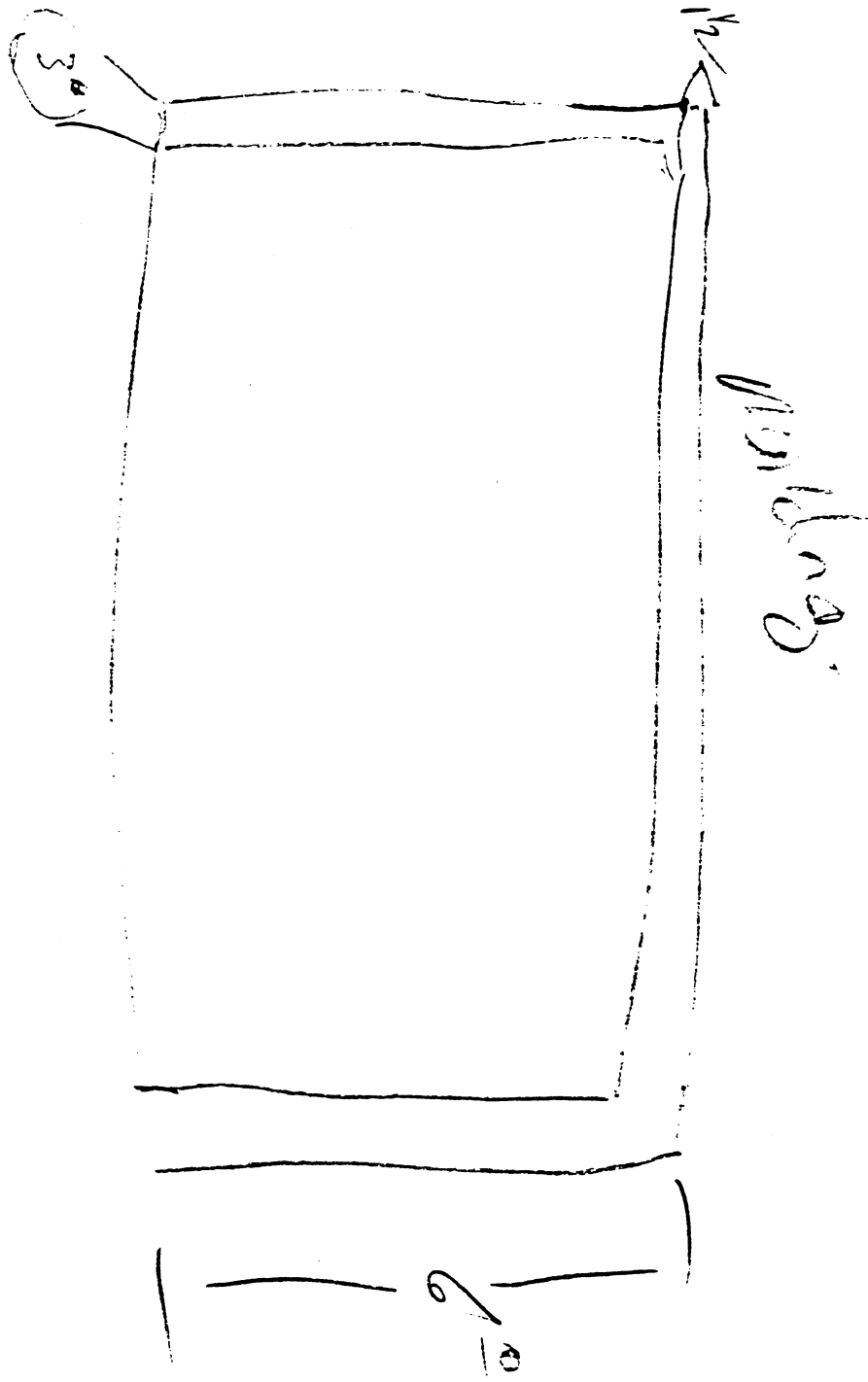

JC-001-012888

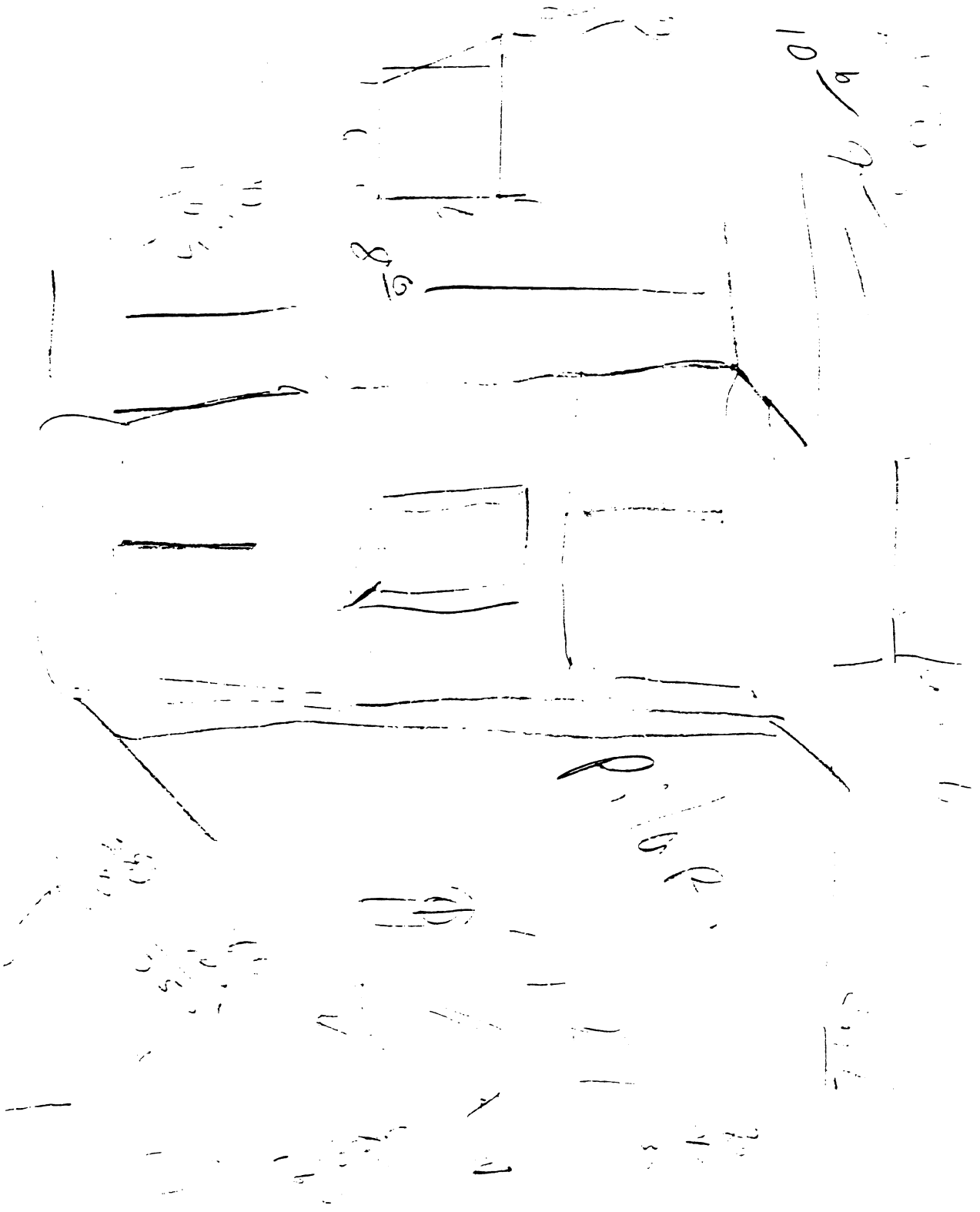

HT RMS - 1/2

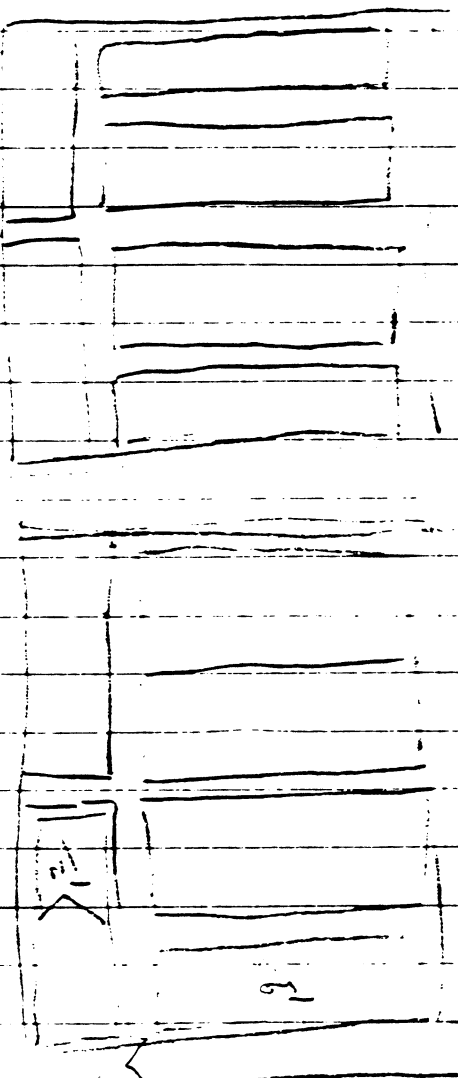

1911/12

1911/12

$$\begin{array}{r} 50 \\ 10 \\ 18 \\ \hline 78 \end{array}$$

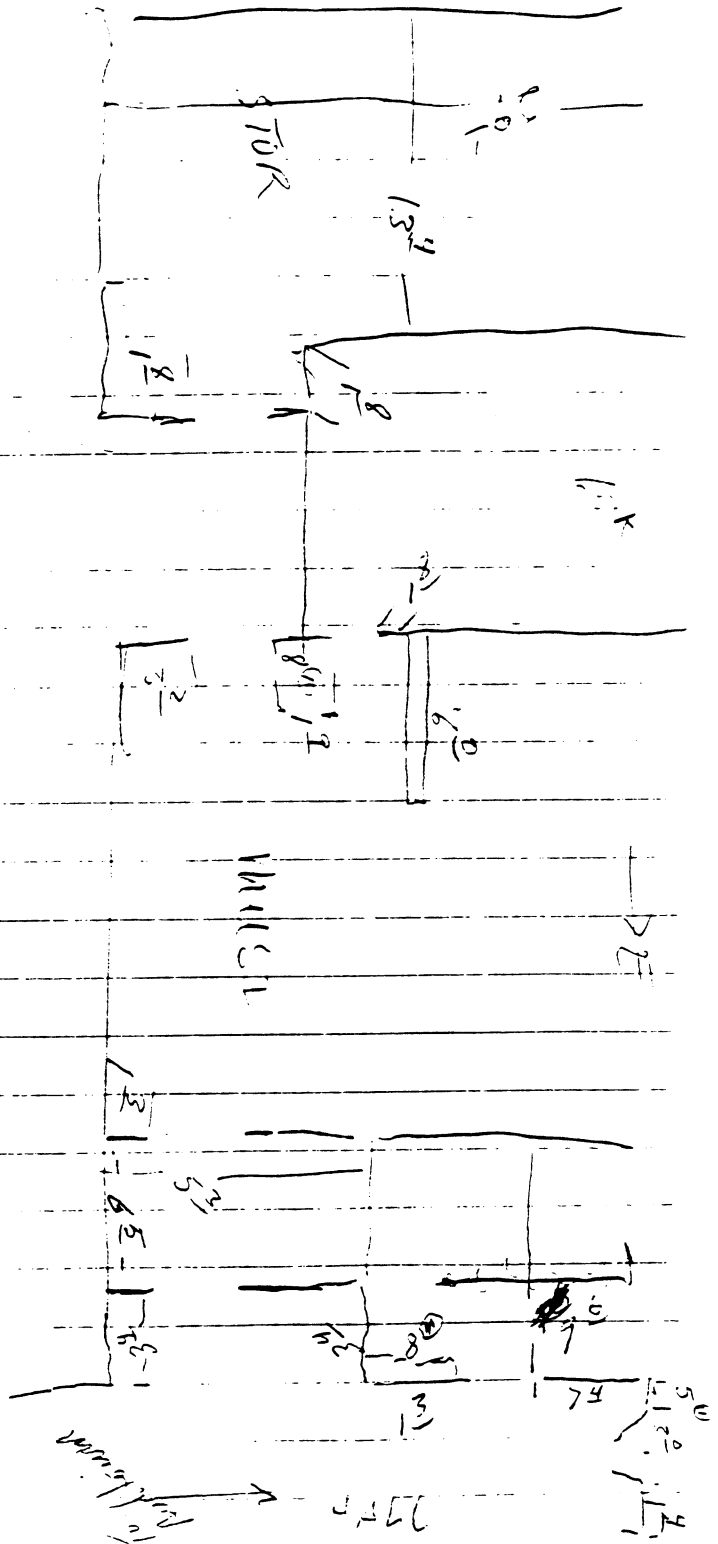

$$\begin{array}{r} 1 \\ 3 \\ 4 \\ \hline 8 \end{array}$$

$$\begin{array}{r} 5 \\ 30 \\ \hline 35 \end{array}$$

$$\begin{array}{r} 3 \\ 36 \\ \hline 39 \end{array}$$

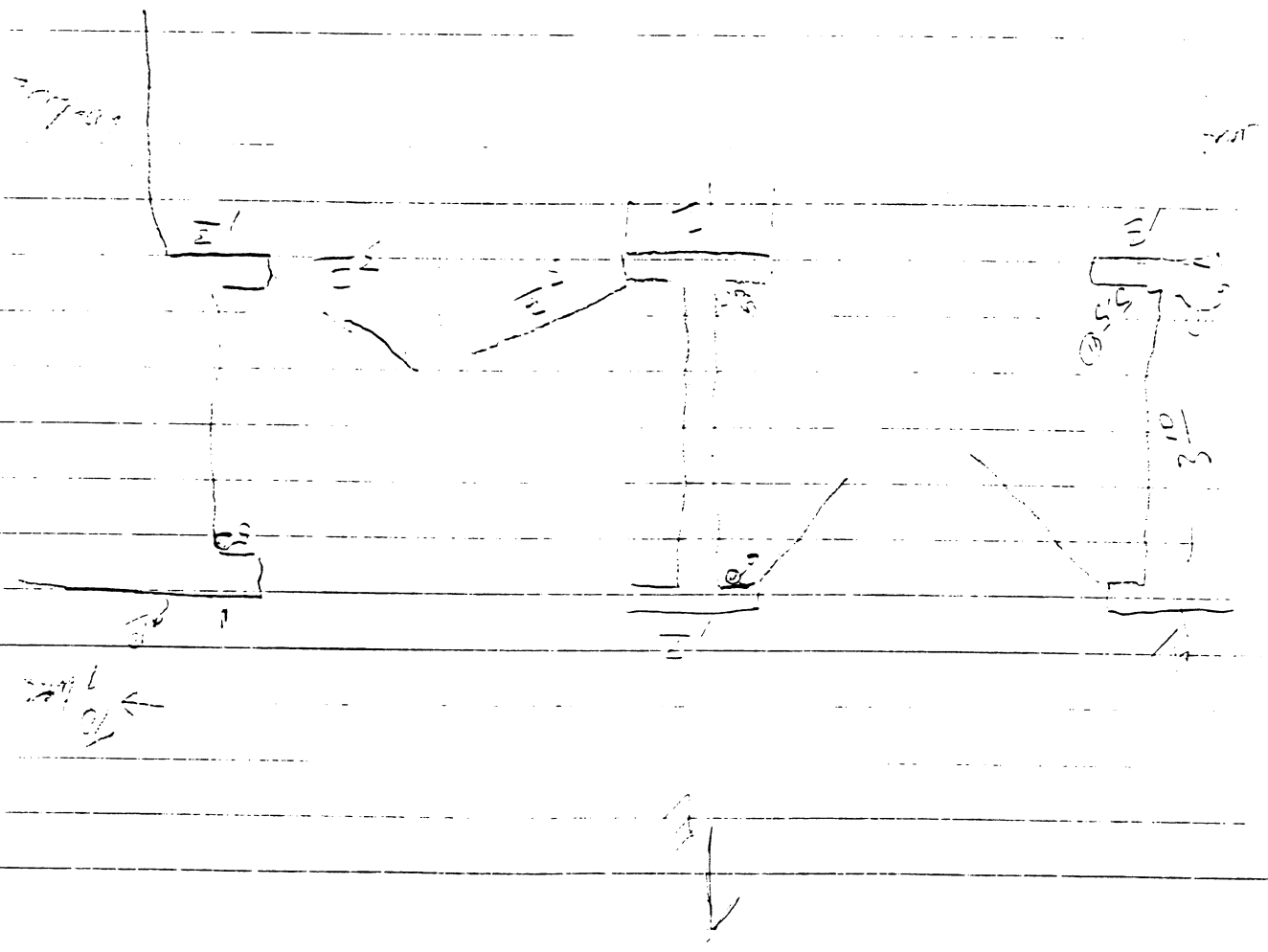

+



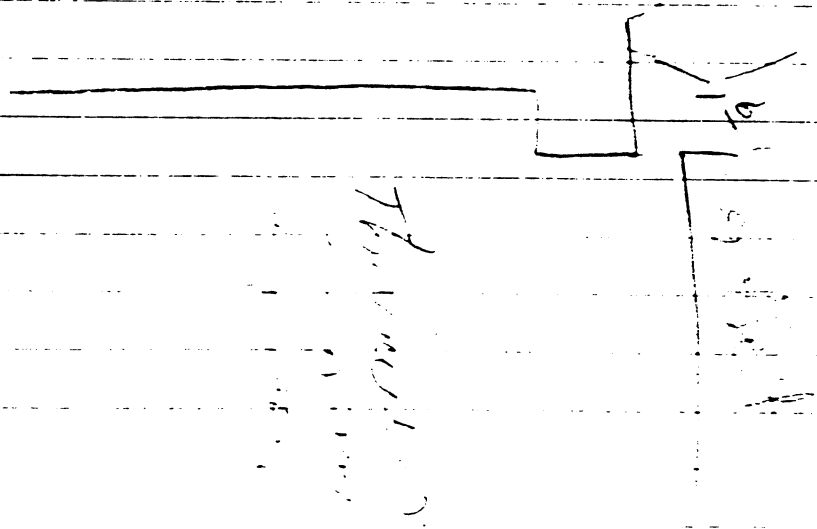
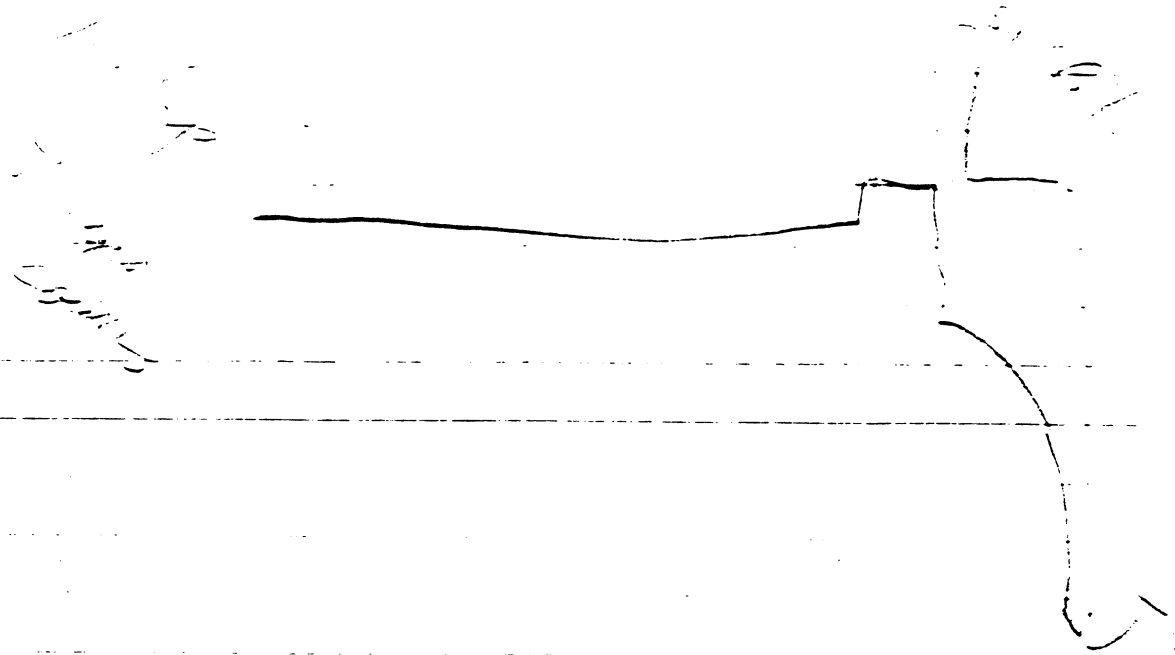



Atrium at Rebel Corner  
Ceiling 26.5  
Soffit 23.7  
32.2 to glass  
Frame in stairwell

$$\begin{array}{r} 12 \\ 9 \\ \hline 21 \\ 21 \\ \hline 42 \end{array}$$

7 3/4

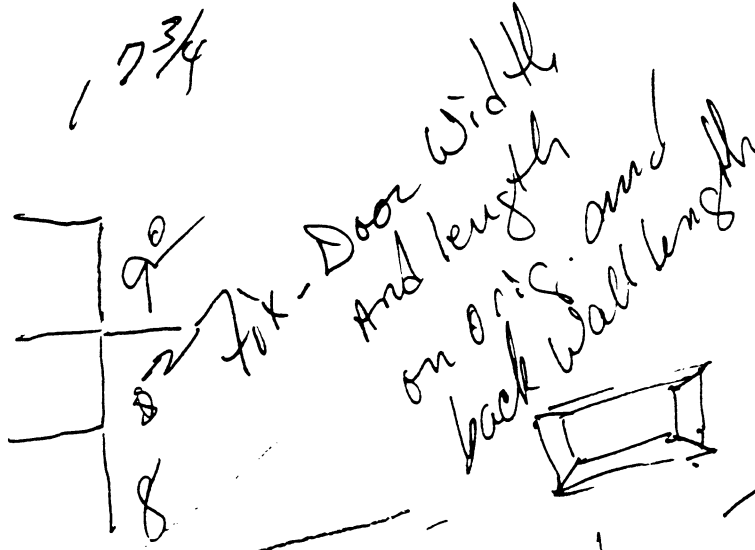

$$\begin{array}{r} 36 \\ 22 \\ \hline 14 \end{array}$$

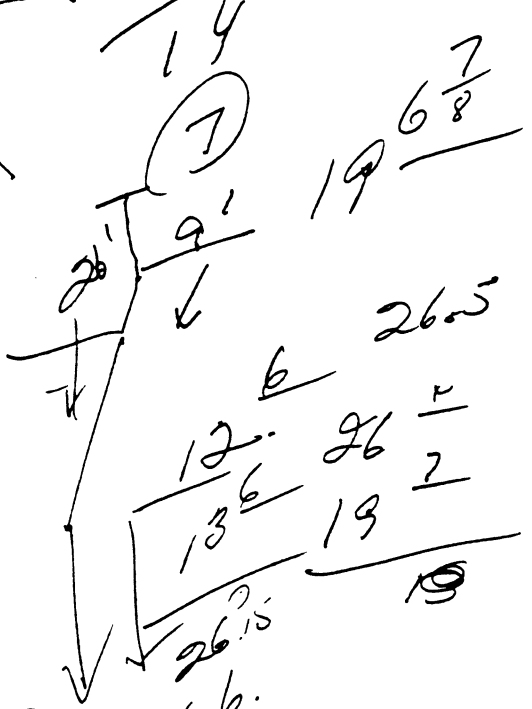
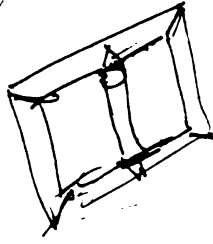
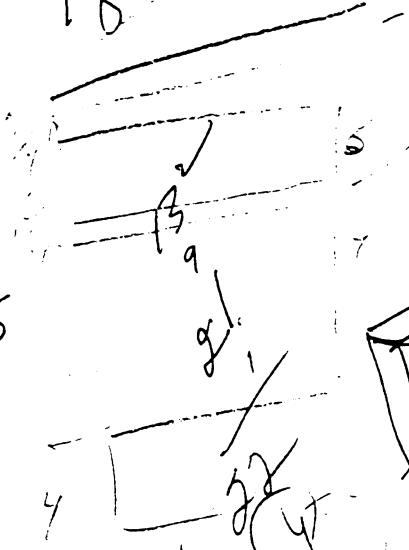

$$\begin{array}{r} 25 \\ 19 \\ \hline 6 \end{array}$$

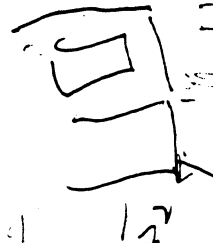

$$\begin{array}{r} 26.5 \\ 26.6 \\ \hline 19 \end{array}$$

$$\begin{array}{r} 44 \\ 39 \\ \hline 83 \\ 12 \\ \hline 95 \\ 96 \end{array}$$

$$\begin{array}{r} 139 \\ 212 \\ \hline 222 \end{array}$$

$$\begin{array}{r}
 44 \\
 39 \\
 \hline
 834 \\
 12 \\
 \hline
 \end{array}$$

$$\begin{array}{r}
 9^2 \\
 14 \\
 \hline
 8^2 \\
 \hline
 \end{array}$$

$$\frac{9695.4}{12}$$

$$\begin{array}{r}
 12 \\
 12 \\
 \hline
 128
 \end{array}$$

$$\begin{array}{r}
 44 \\
 40 \\
 \hline
 1108
 \end{array}$$

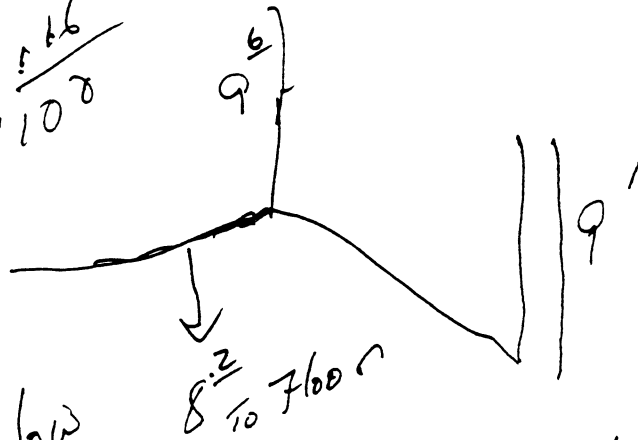

$$\begin{array}{r}
 39.3 \\
 3 \\
 \hline
 36 \text{ (3)}
 \end{array}$$

5'2" to window

7.83

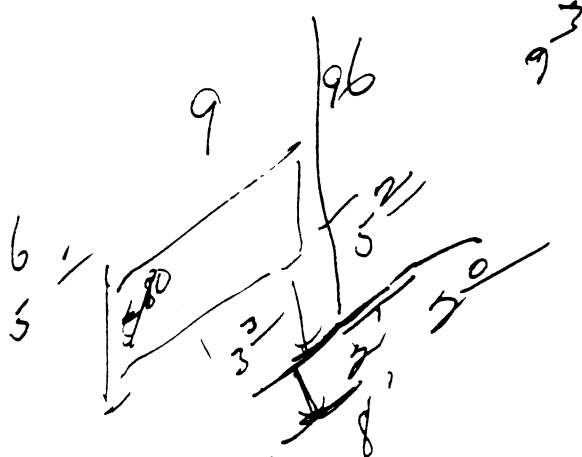

all doors 3<sup>rd</sup>

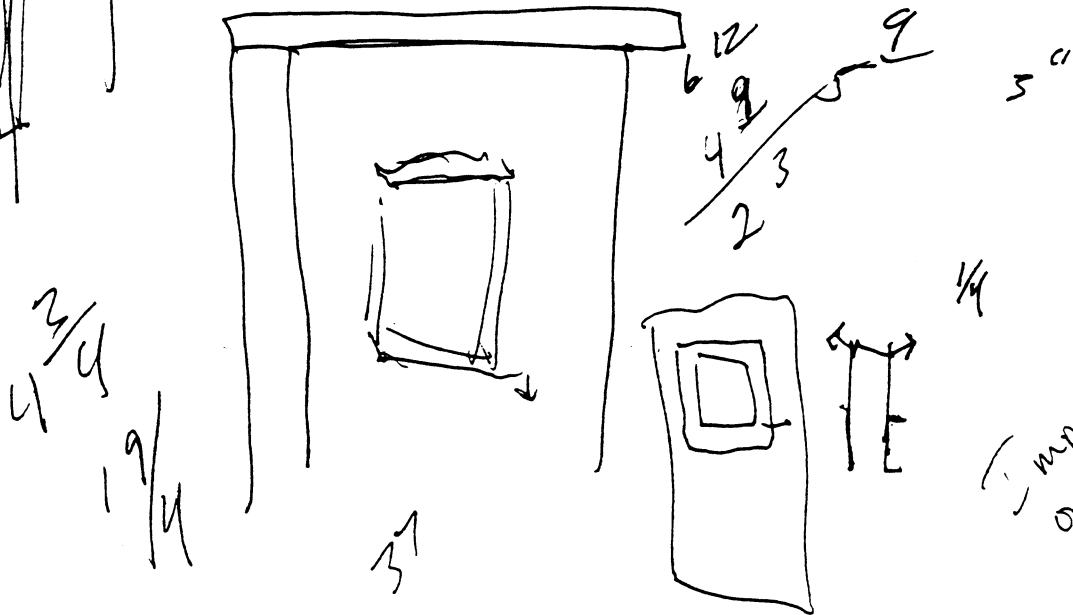
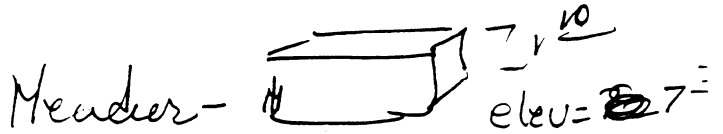
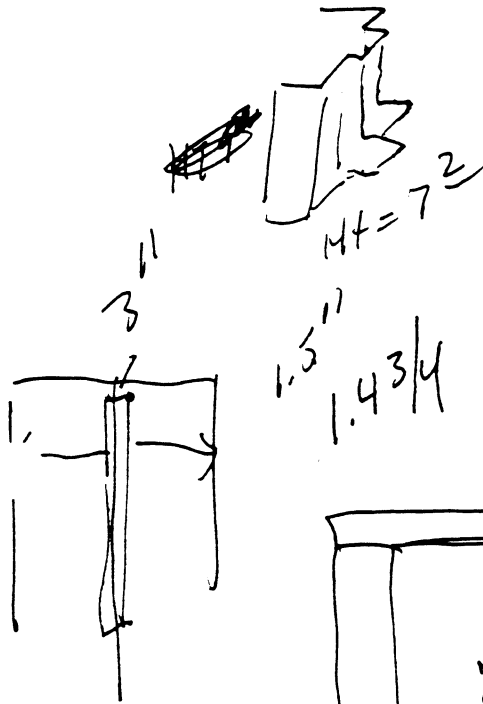
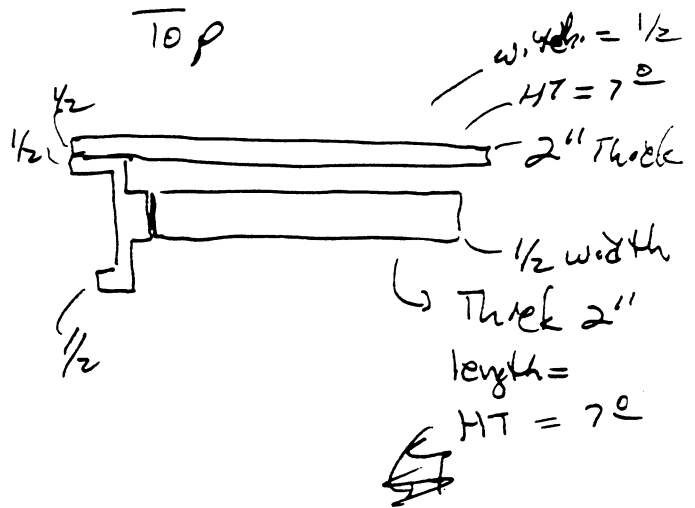
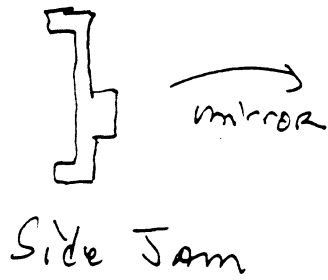

Imperial@  
oneest.com

2/2

222  
5/5

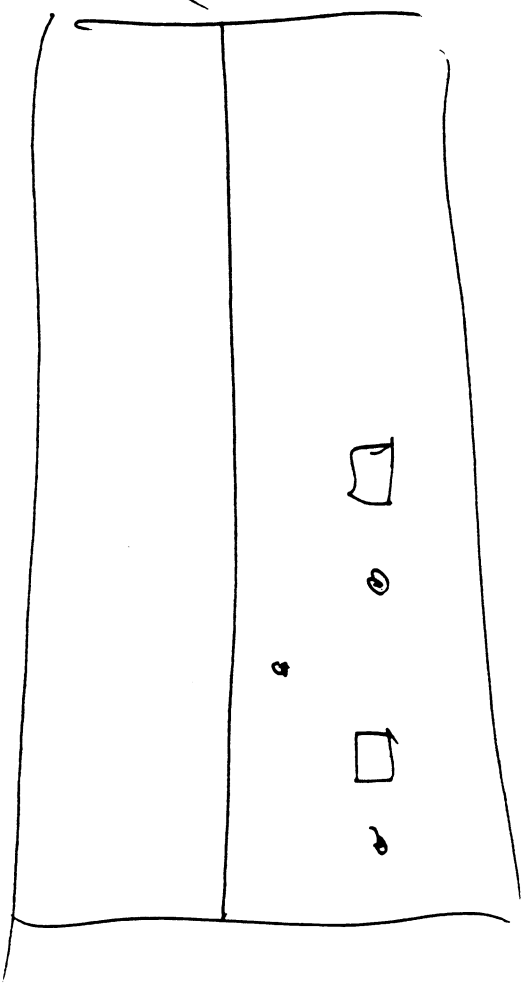

222  
5/5

222  
5/5

222  
5/5

222  
5/5

222  
5/5



+

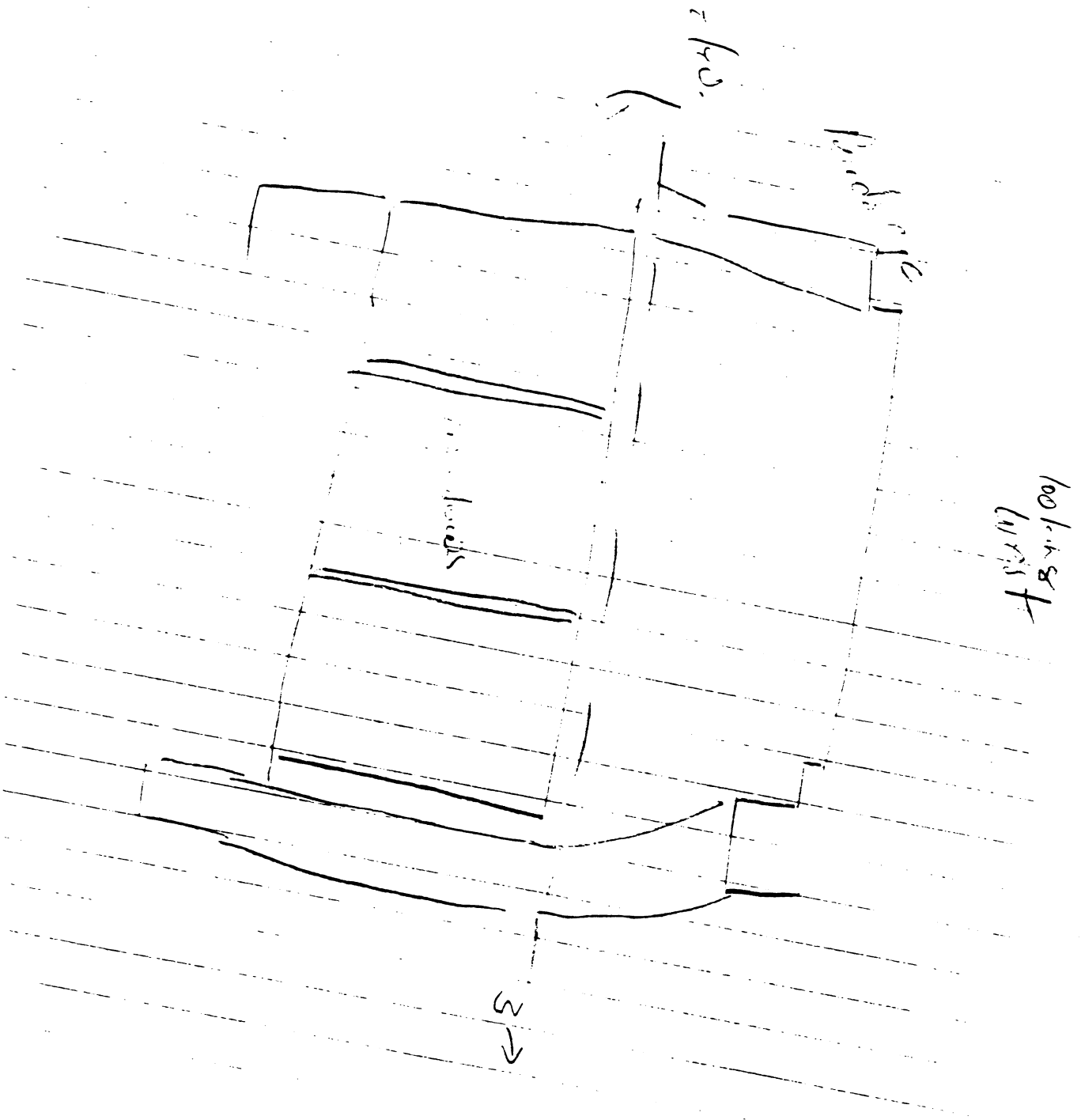

[Faint, illegible text and lines, possibly representing a document or form with multiple sections.]

JC-001-012900



pass (SOL) R.  
1/1/11

R. S. L. S.  
1/1/11

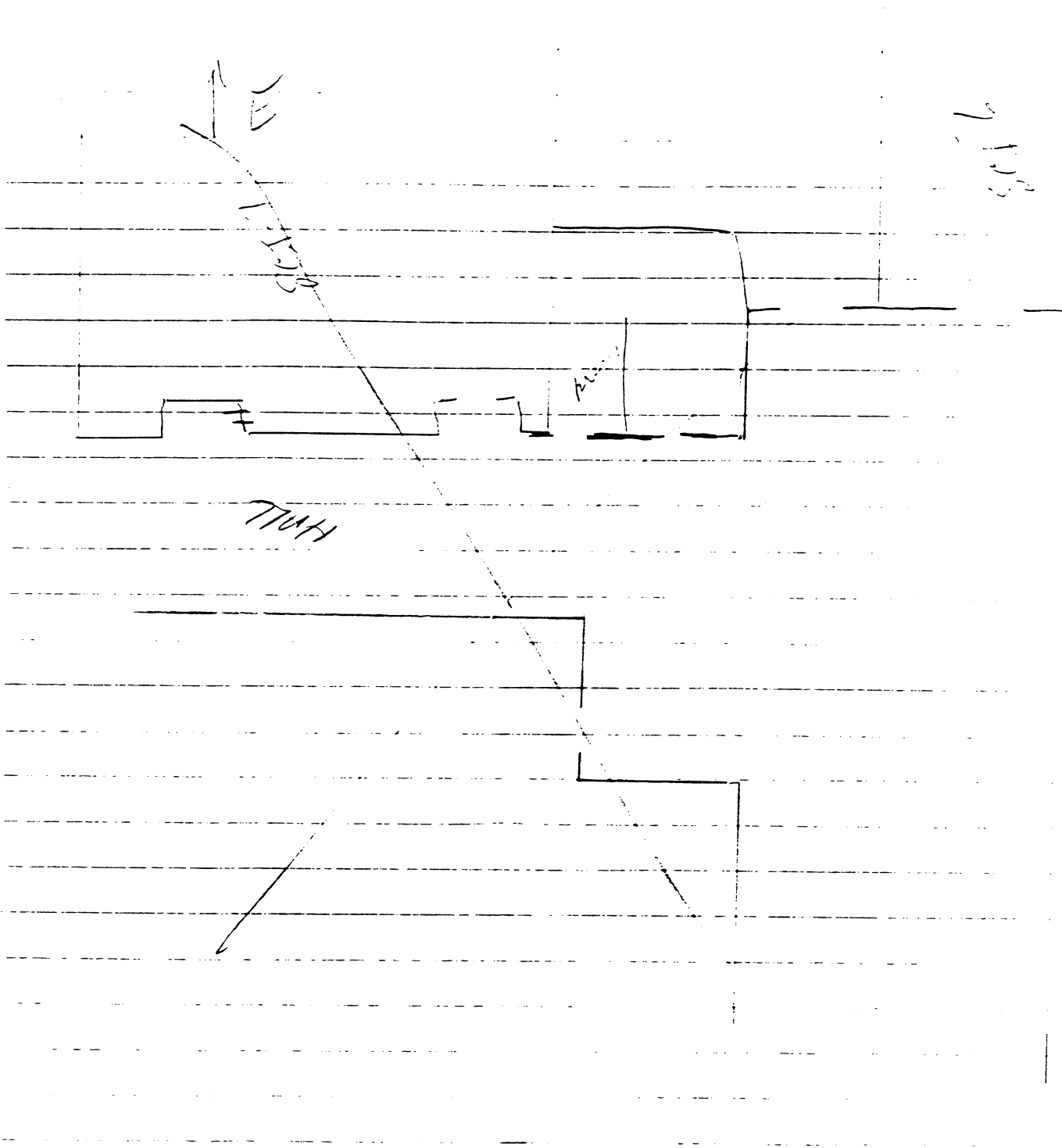

5-1-79

1-23  
-114  
-511  
-114

edge of pipe

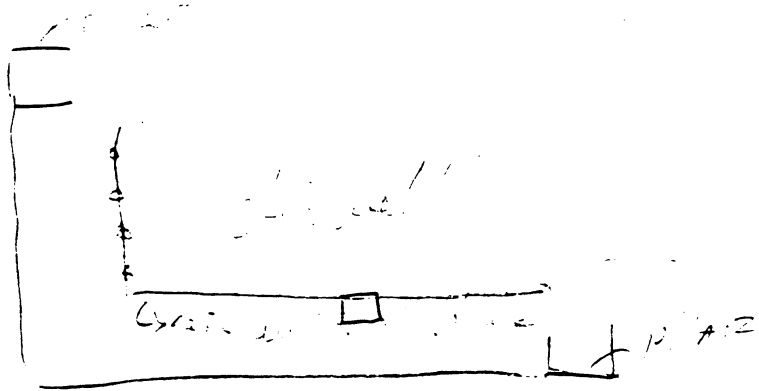

Handwritten notes at the top of the page, including the word "CIVIL" and other illegible scribbles.

not here side stairs

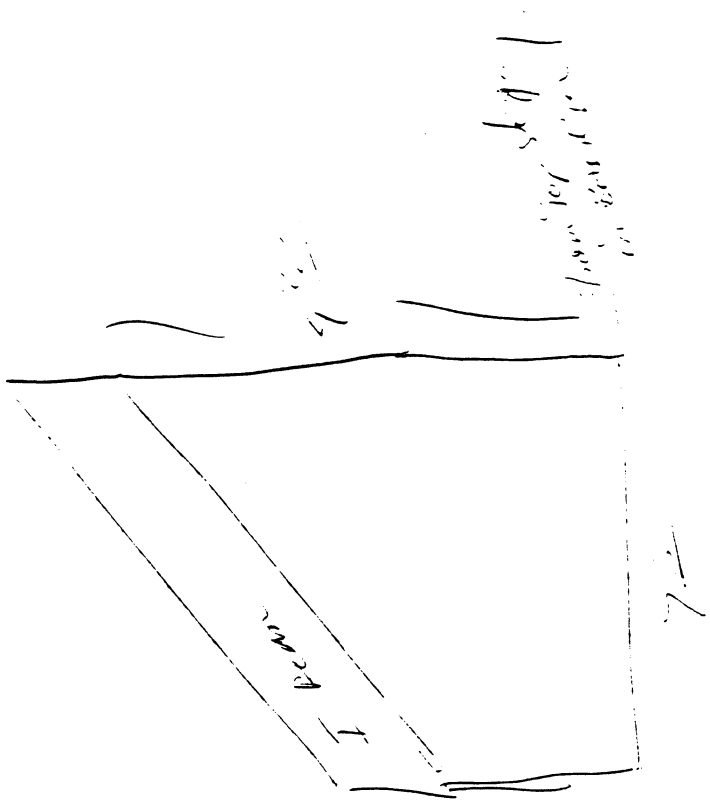

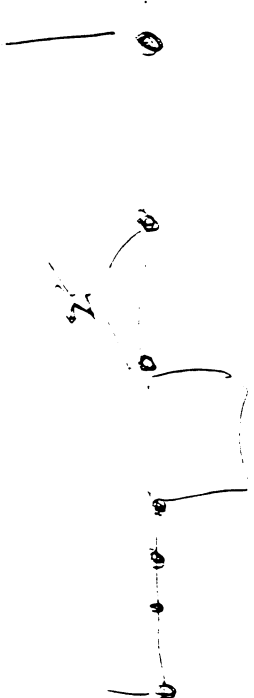

Handwritten notes in the bottom left corner, including the word "side" and some illegible scribbles.

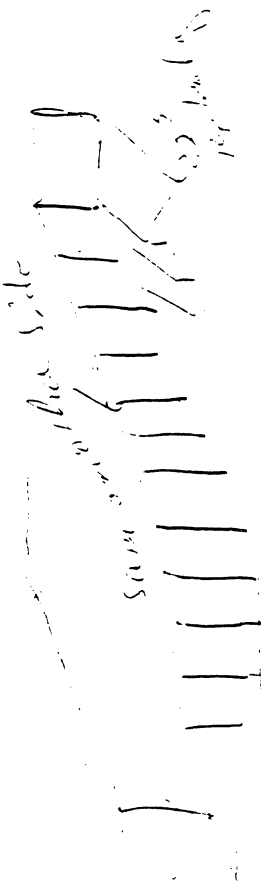
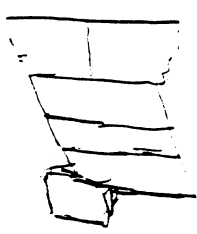

Handwritten text "Side View" written vertically.







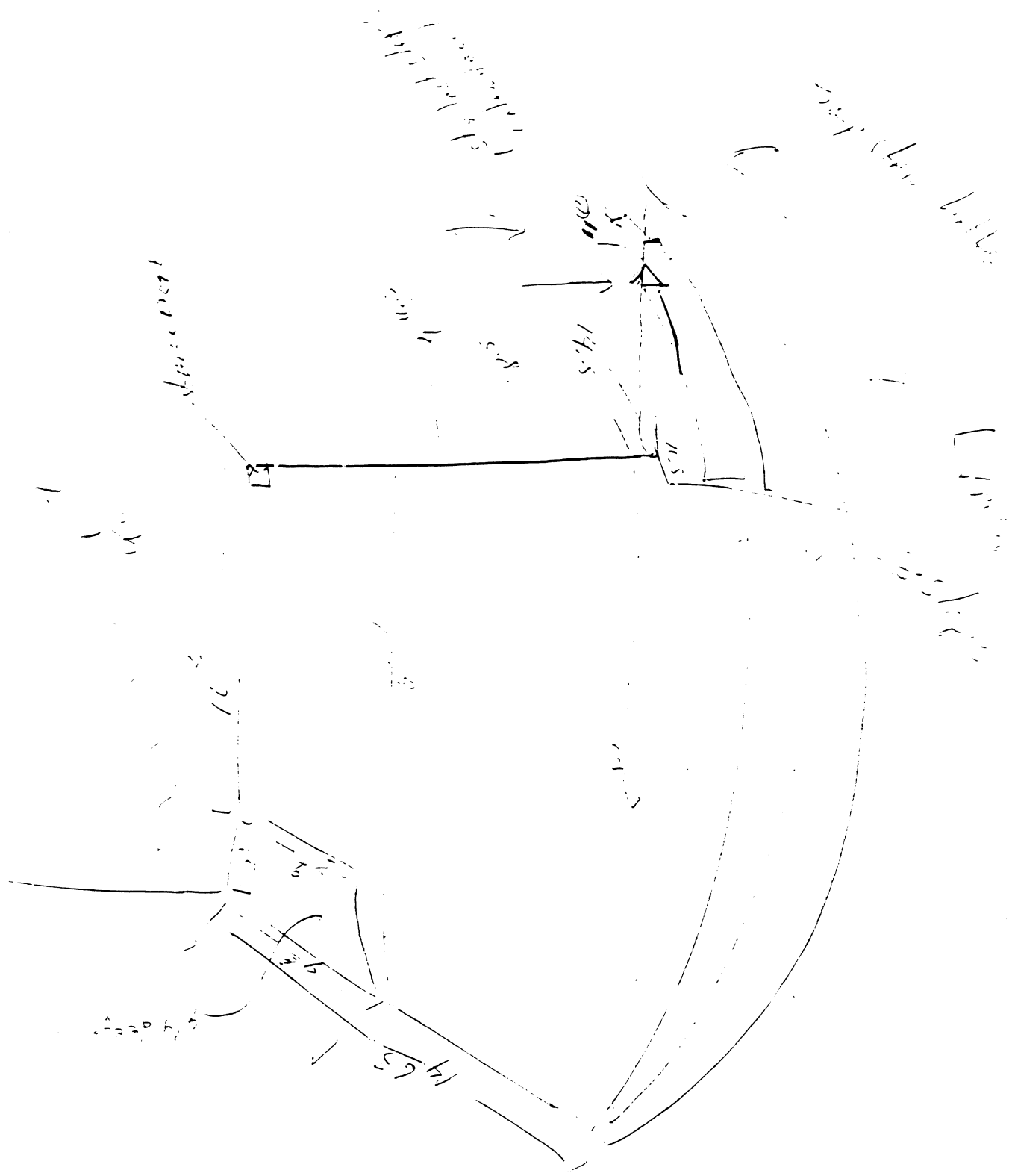



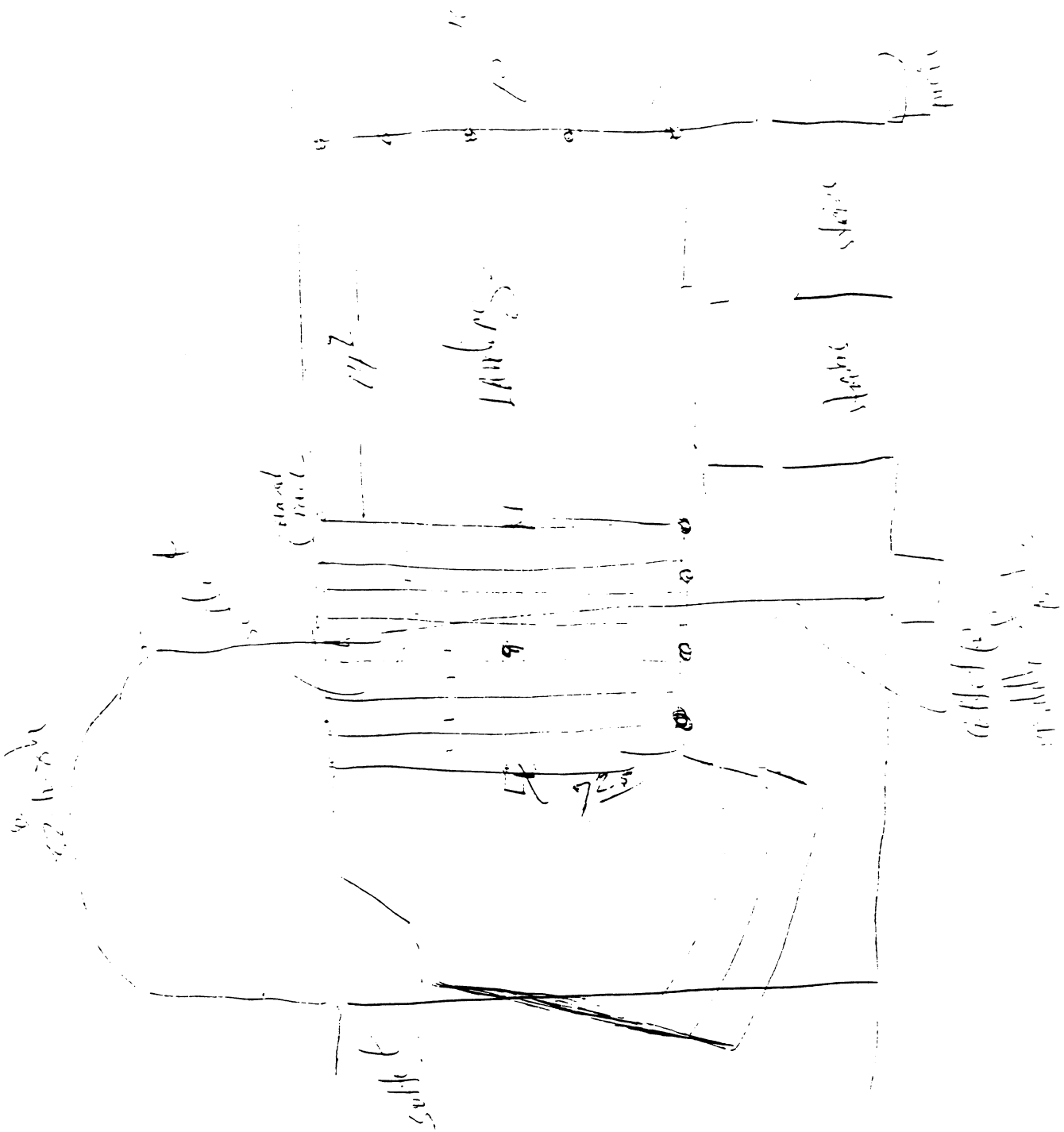

10/12/2001

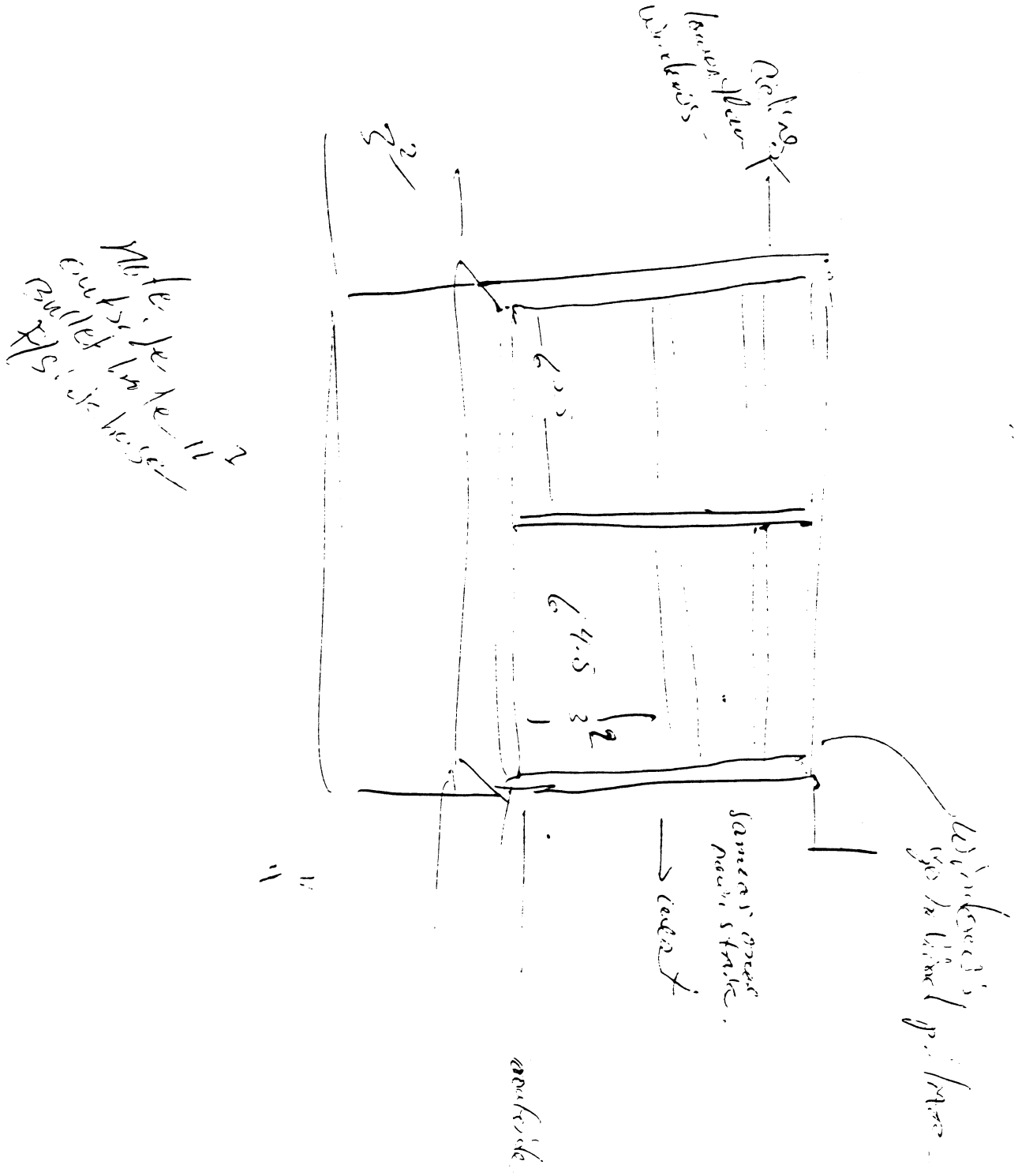

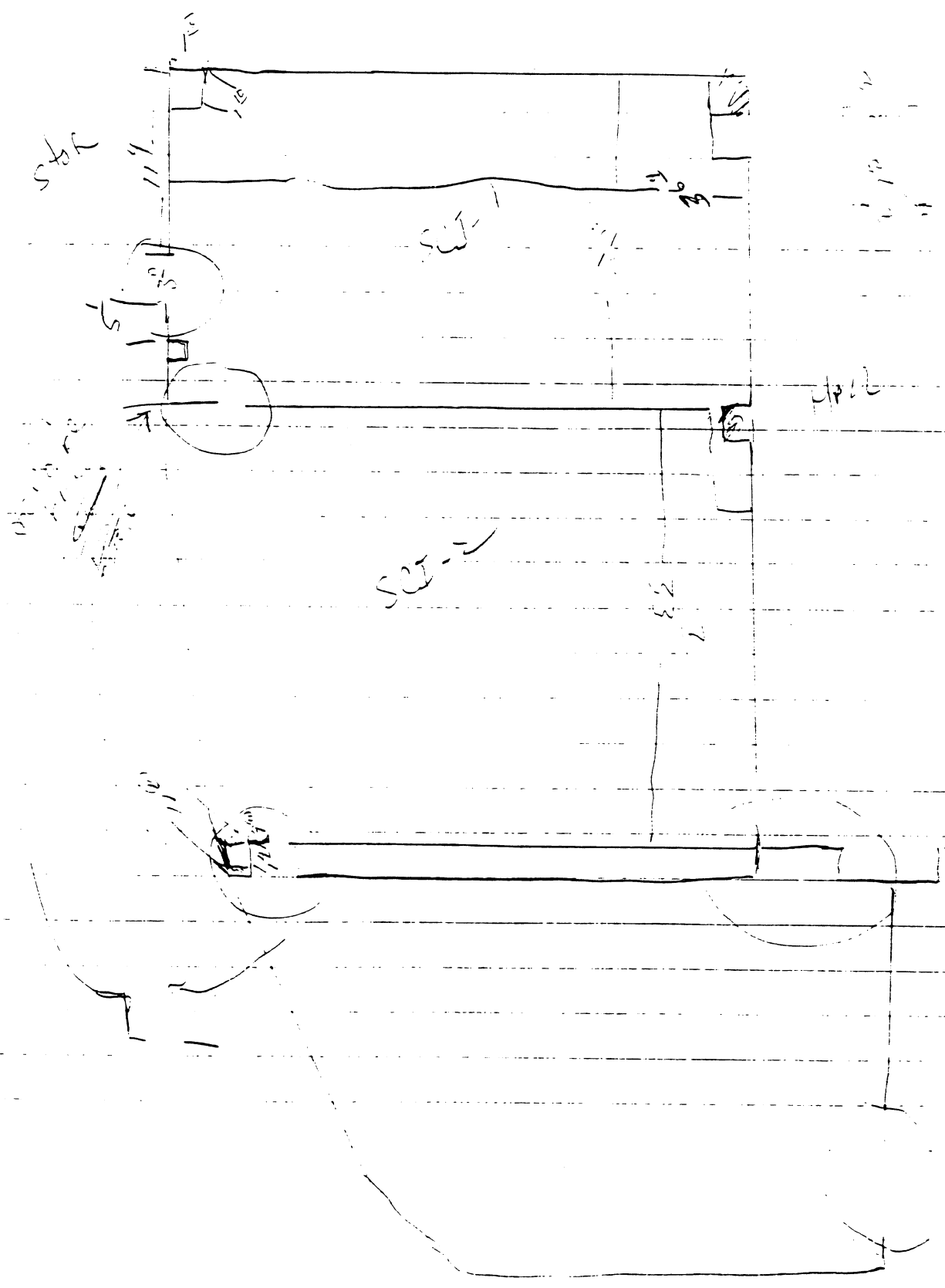

JC-001-012911

1/11/15

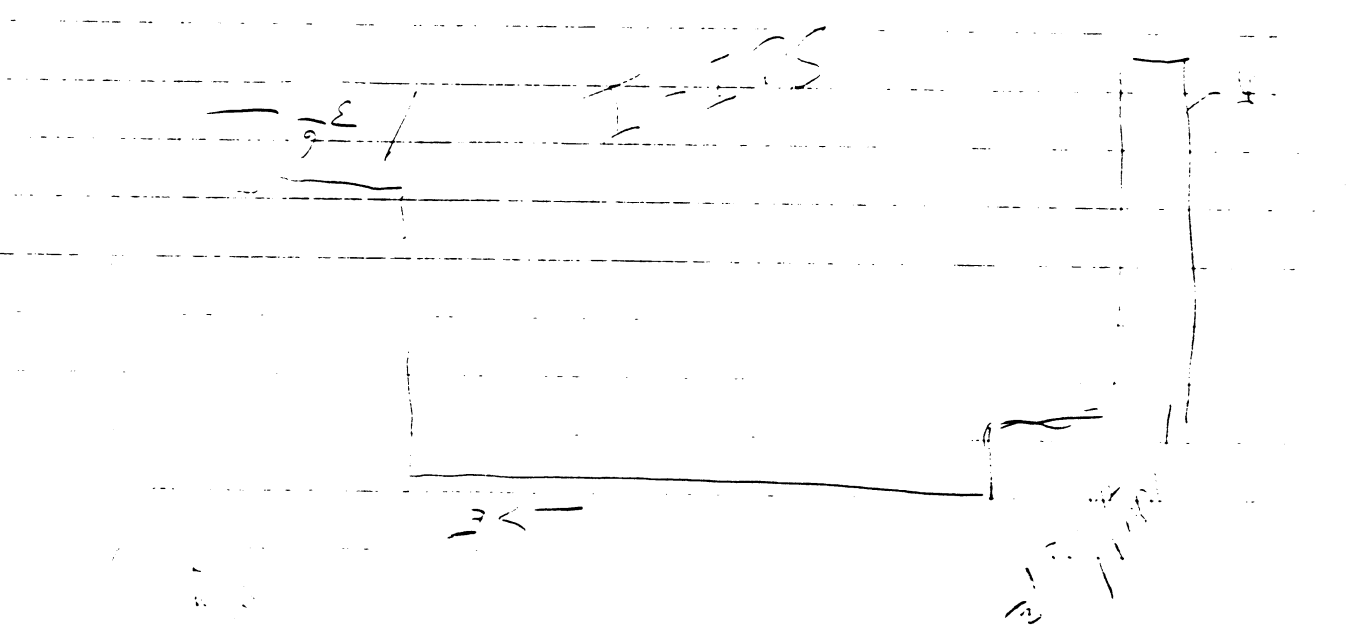
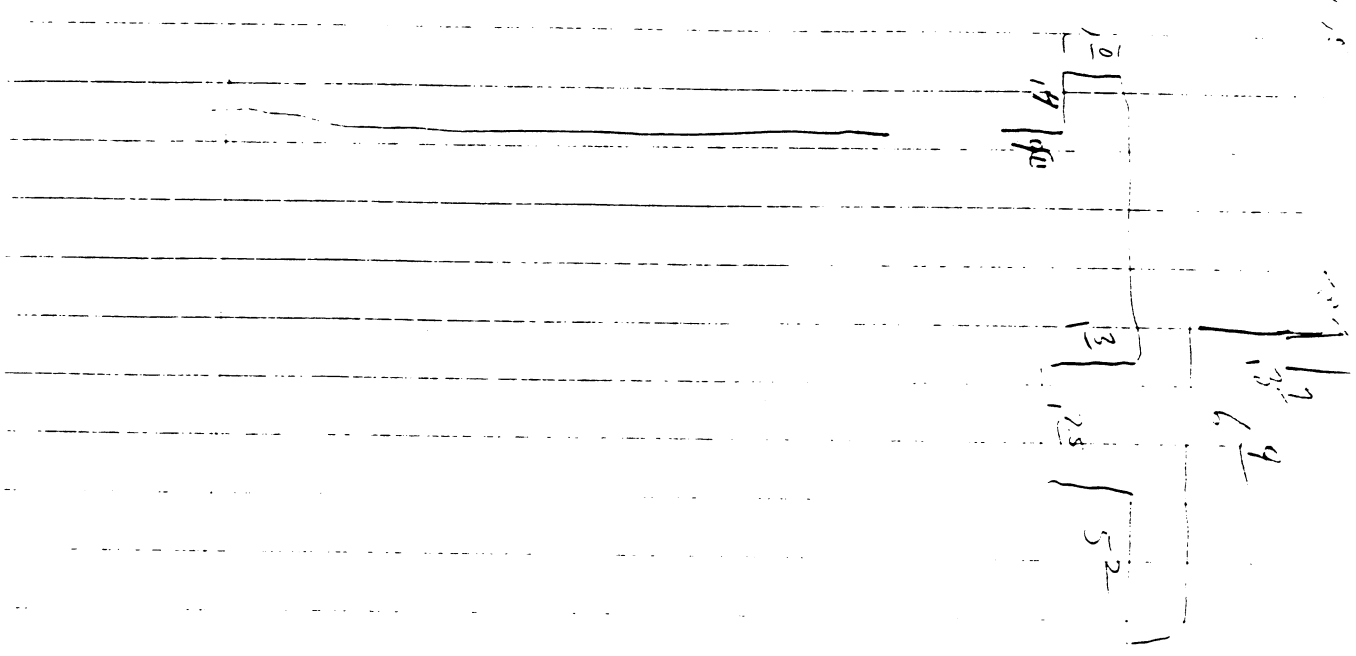

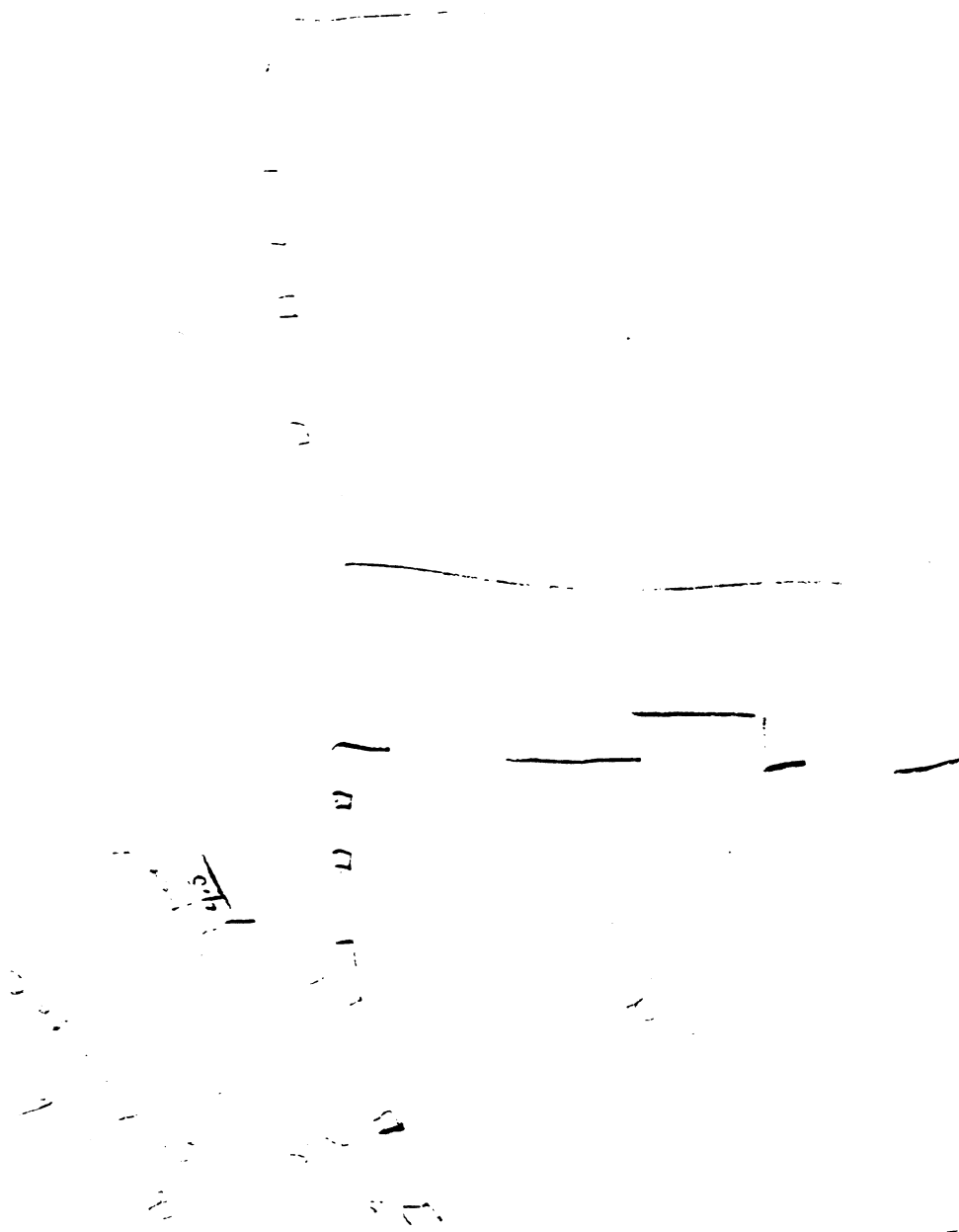

JC-001-012913

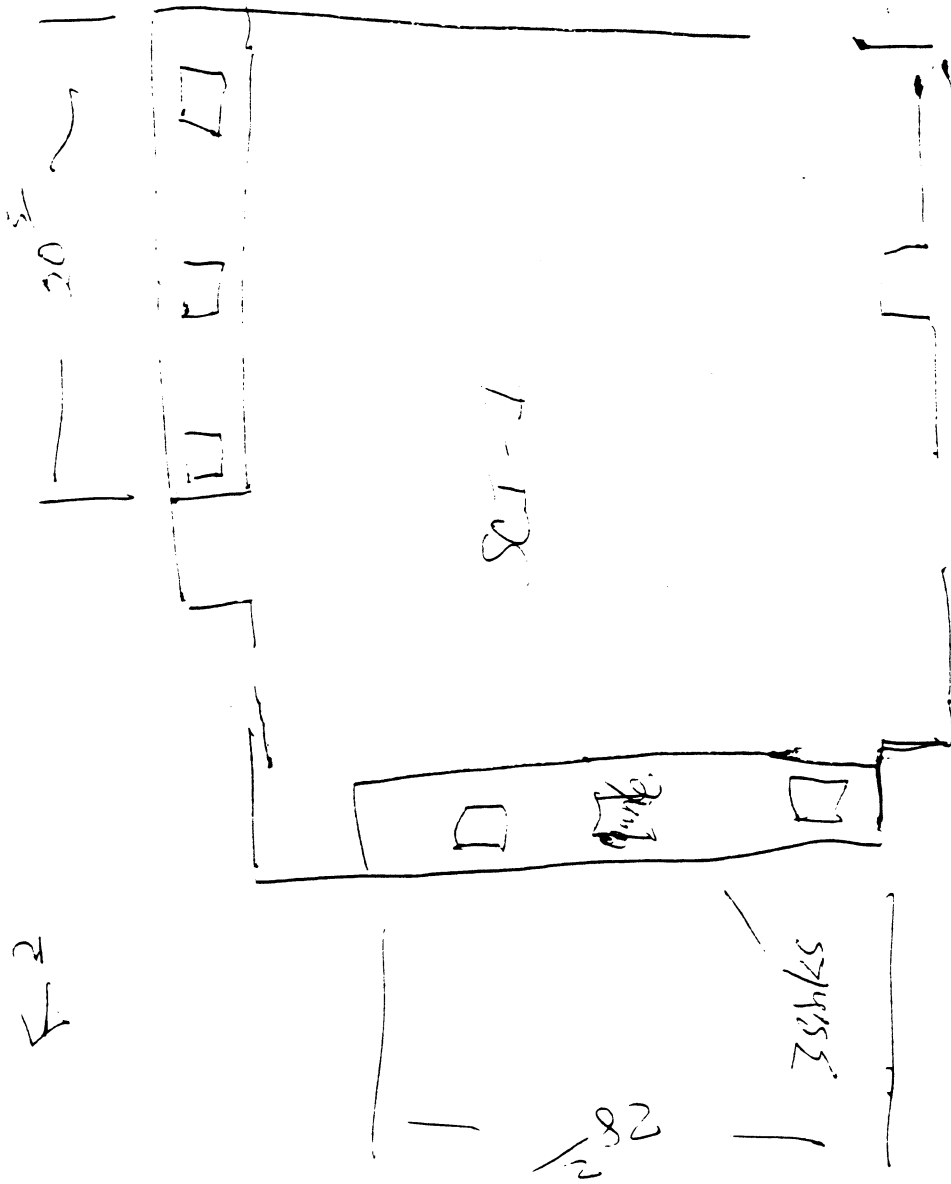

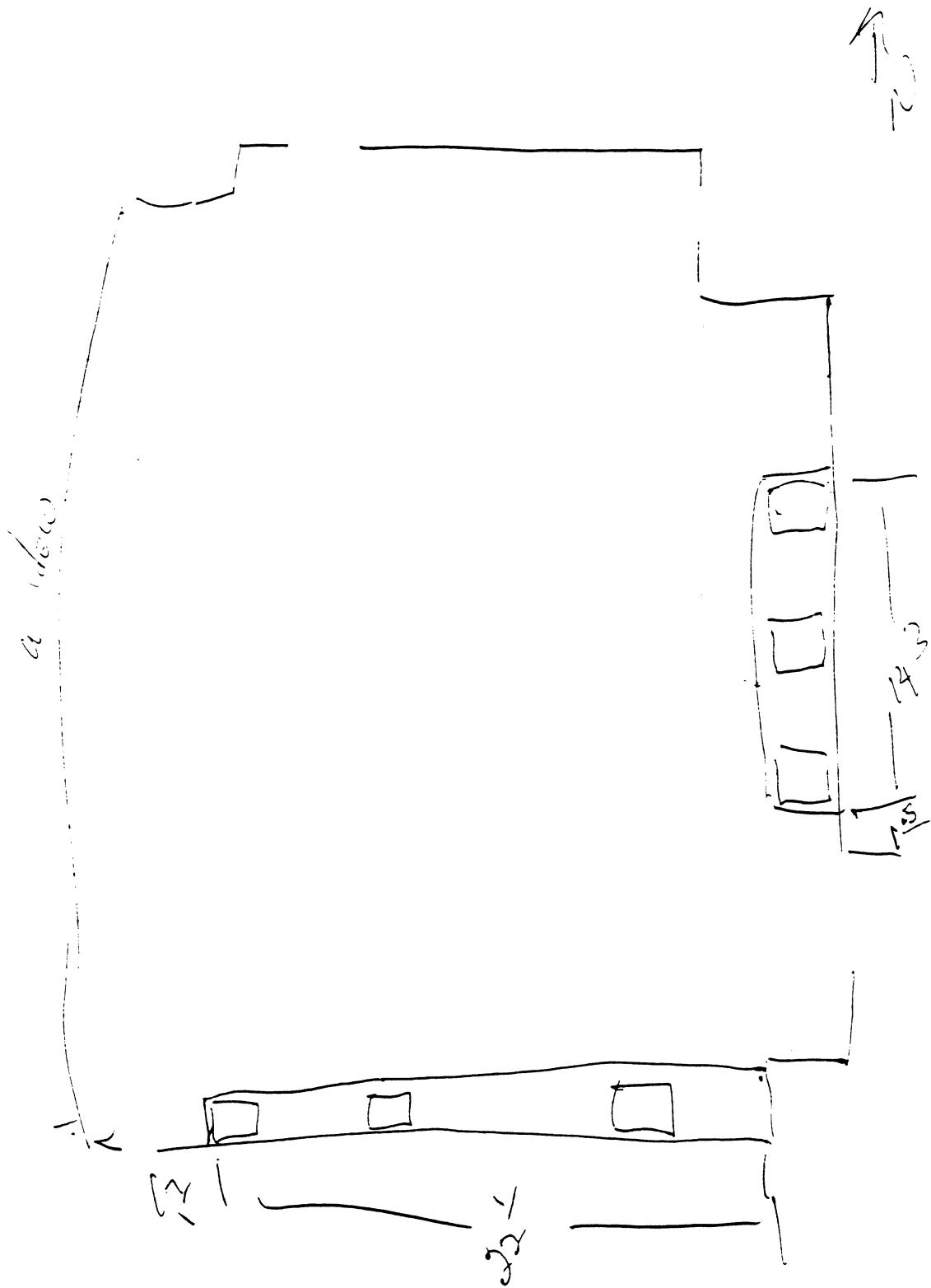

125

JC-001-012915

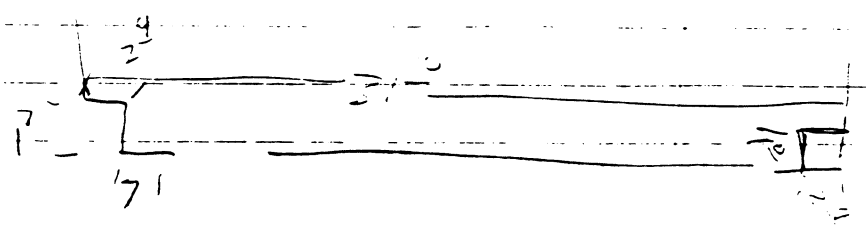
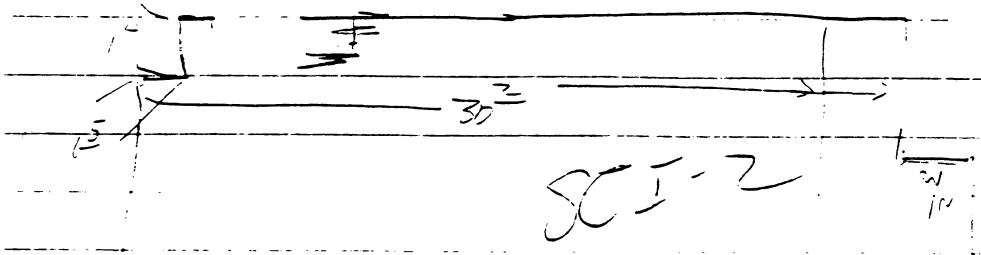



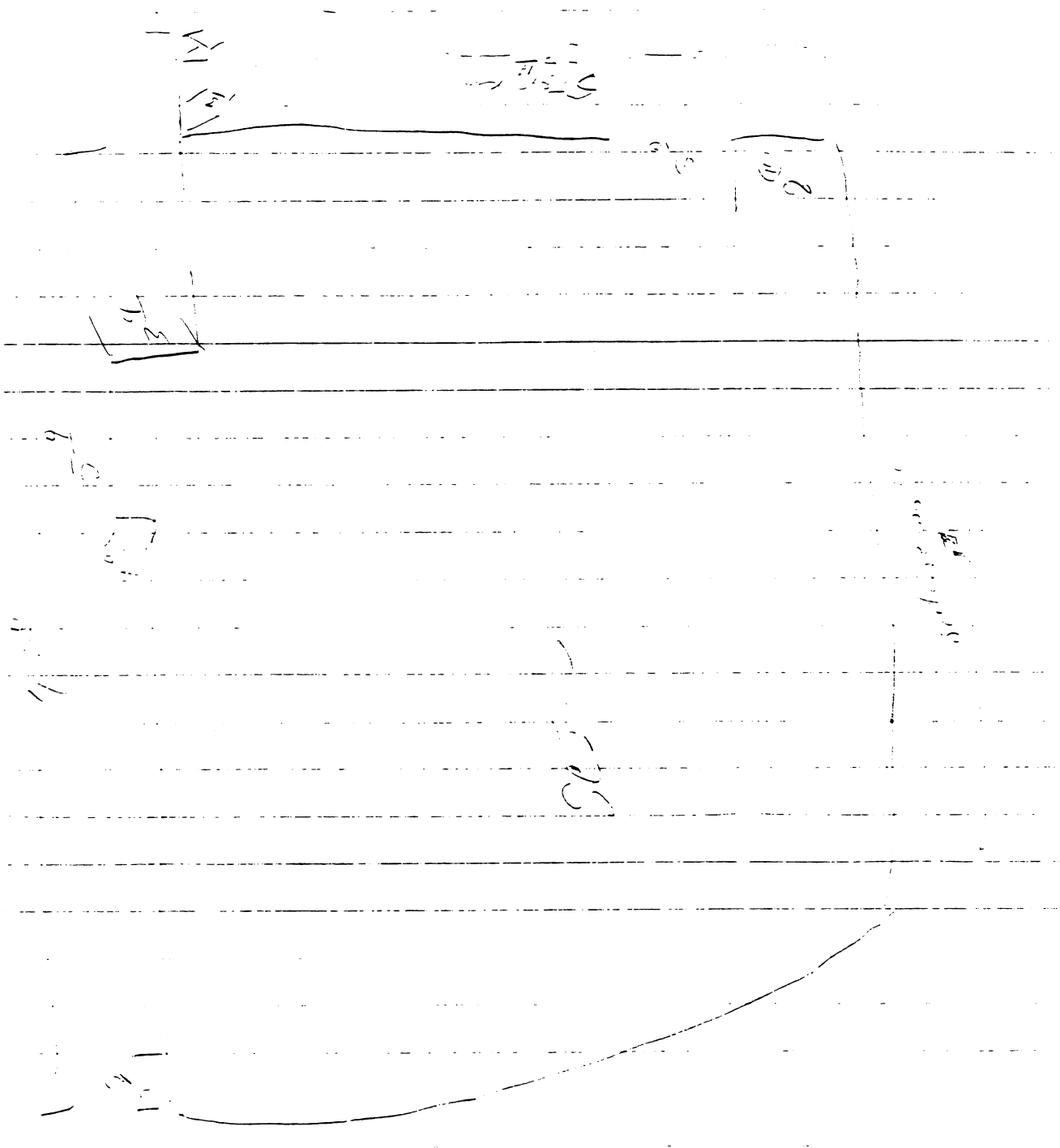

JC-001-012917

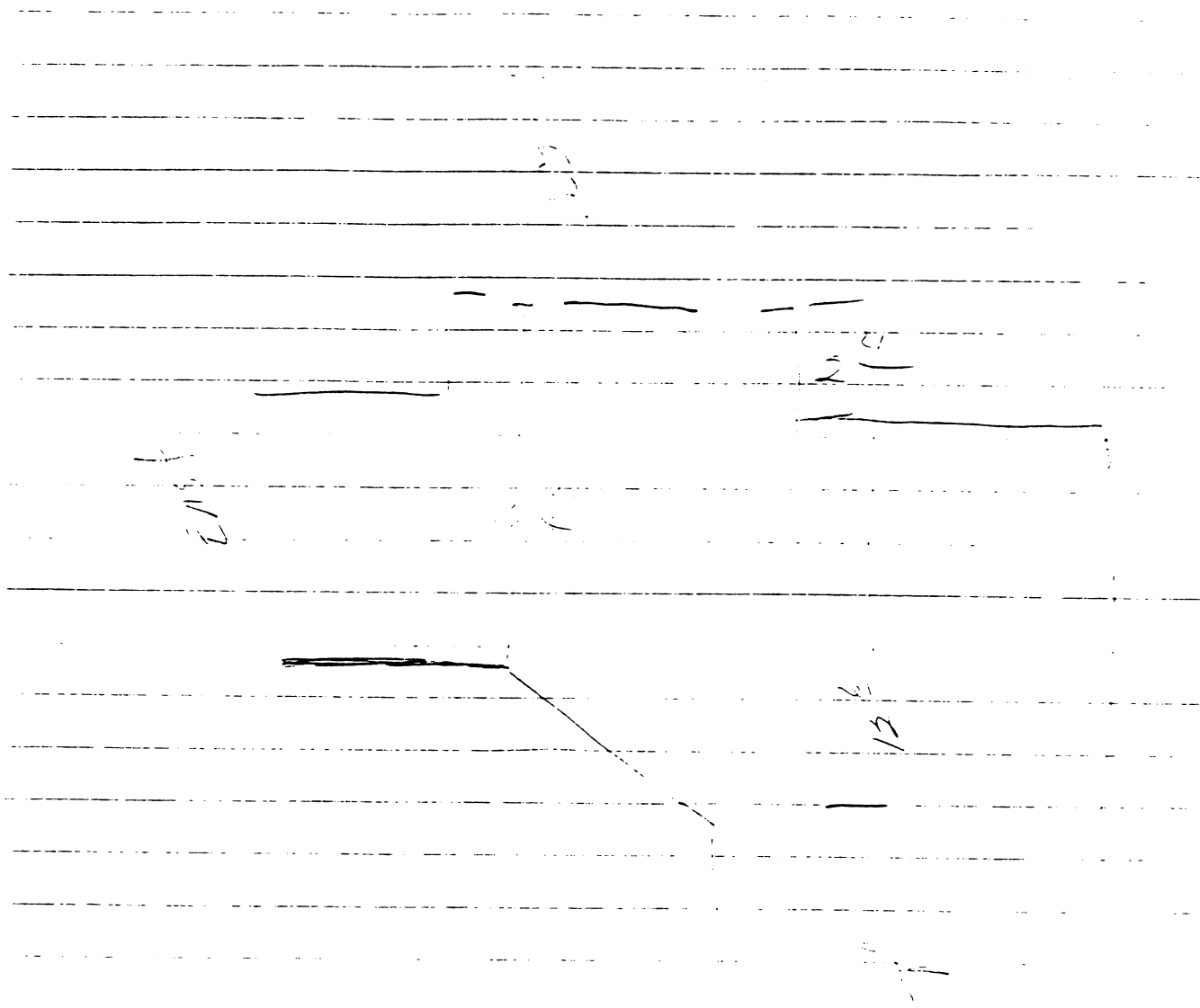

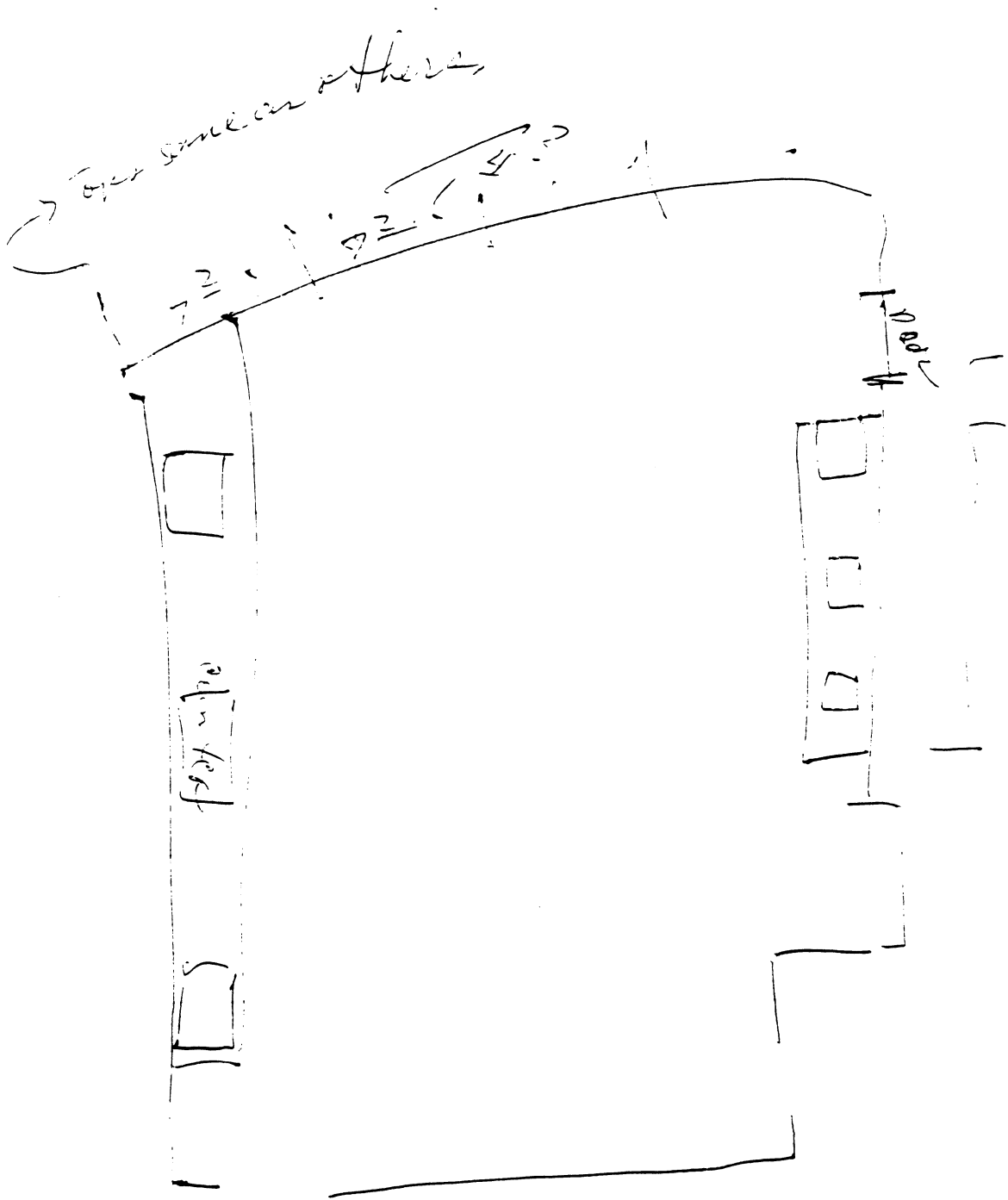

121

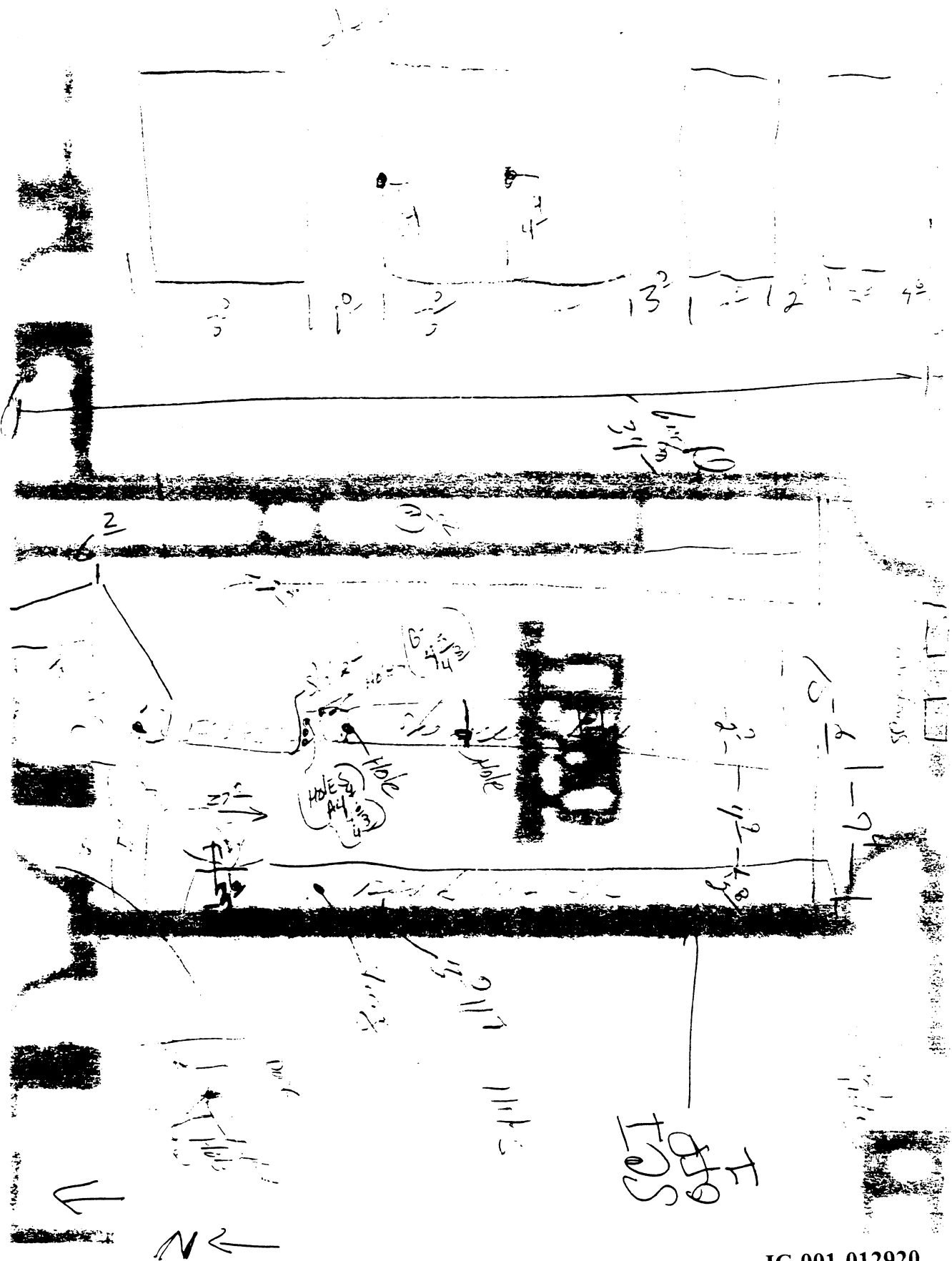

SET 011 :

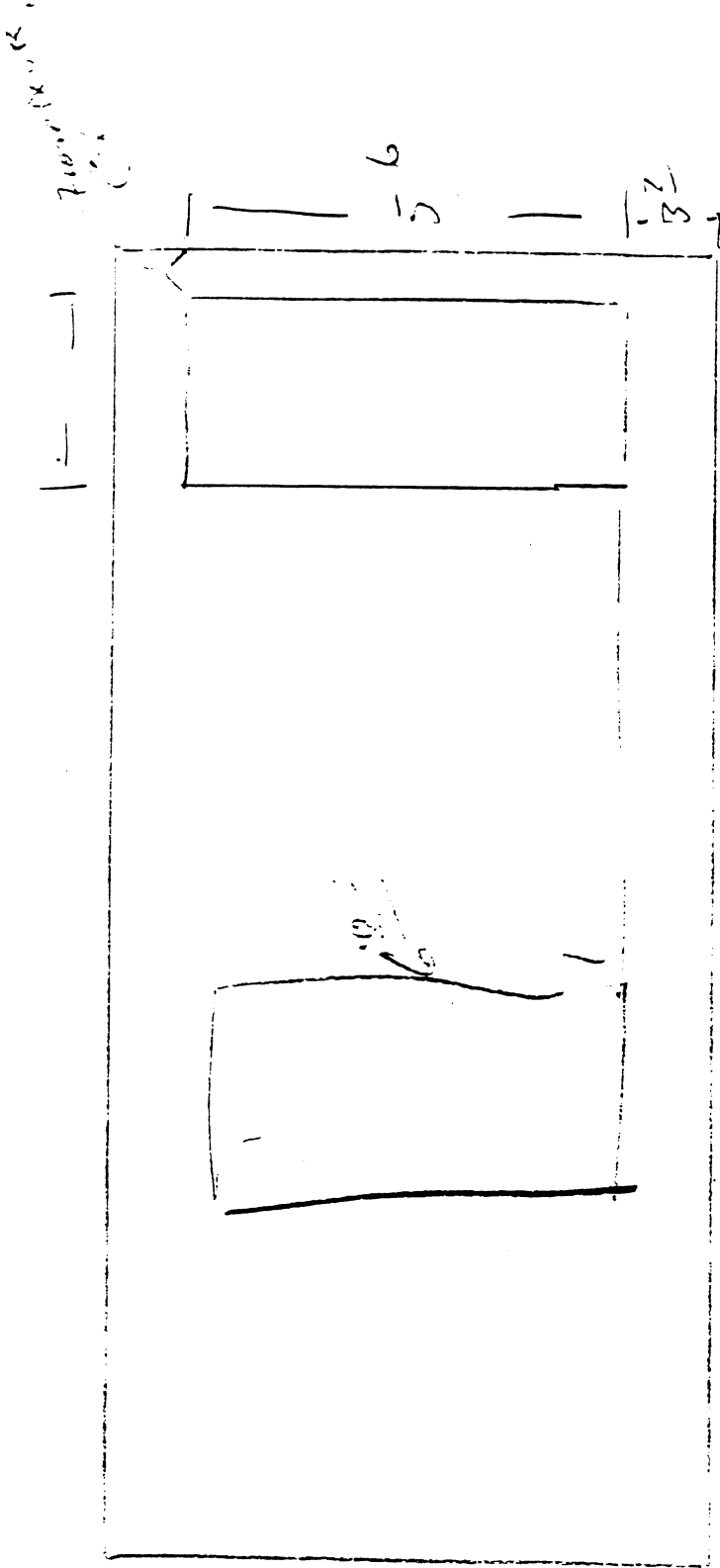

(1' elevation over:  
 3' on window (between  
 on back side of wall)  
 10' on side)

# of windows =

SCS A/C - 310 EDS

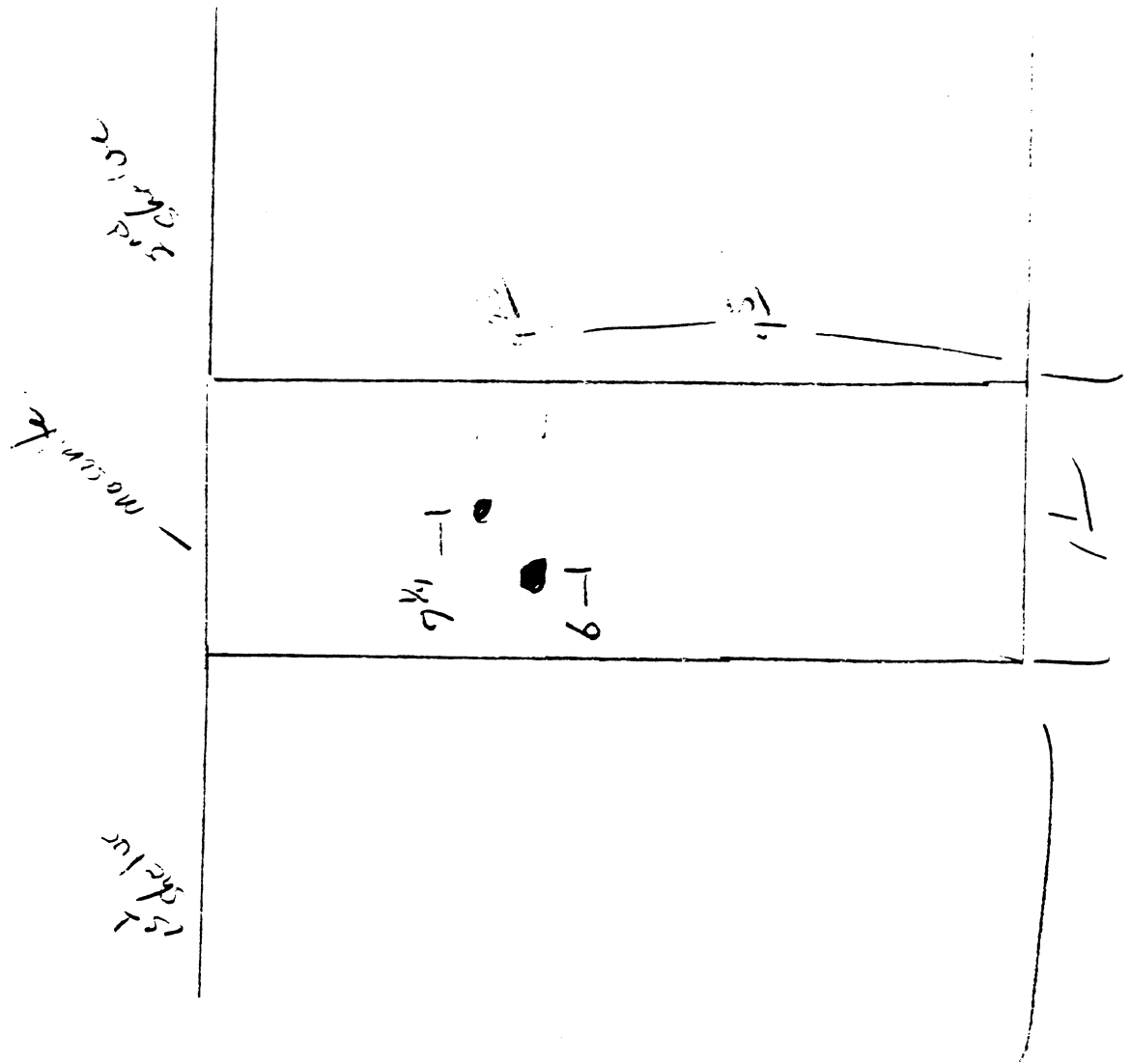

Screw

Shelves  
holes

From Furniture

40  
34  
1/2  
2  
6  
6

5 1/2

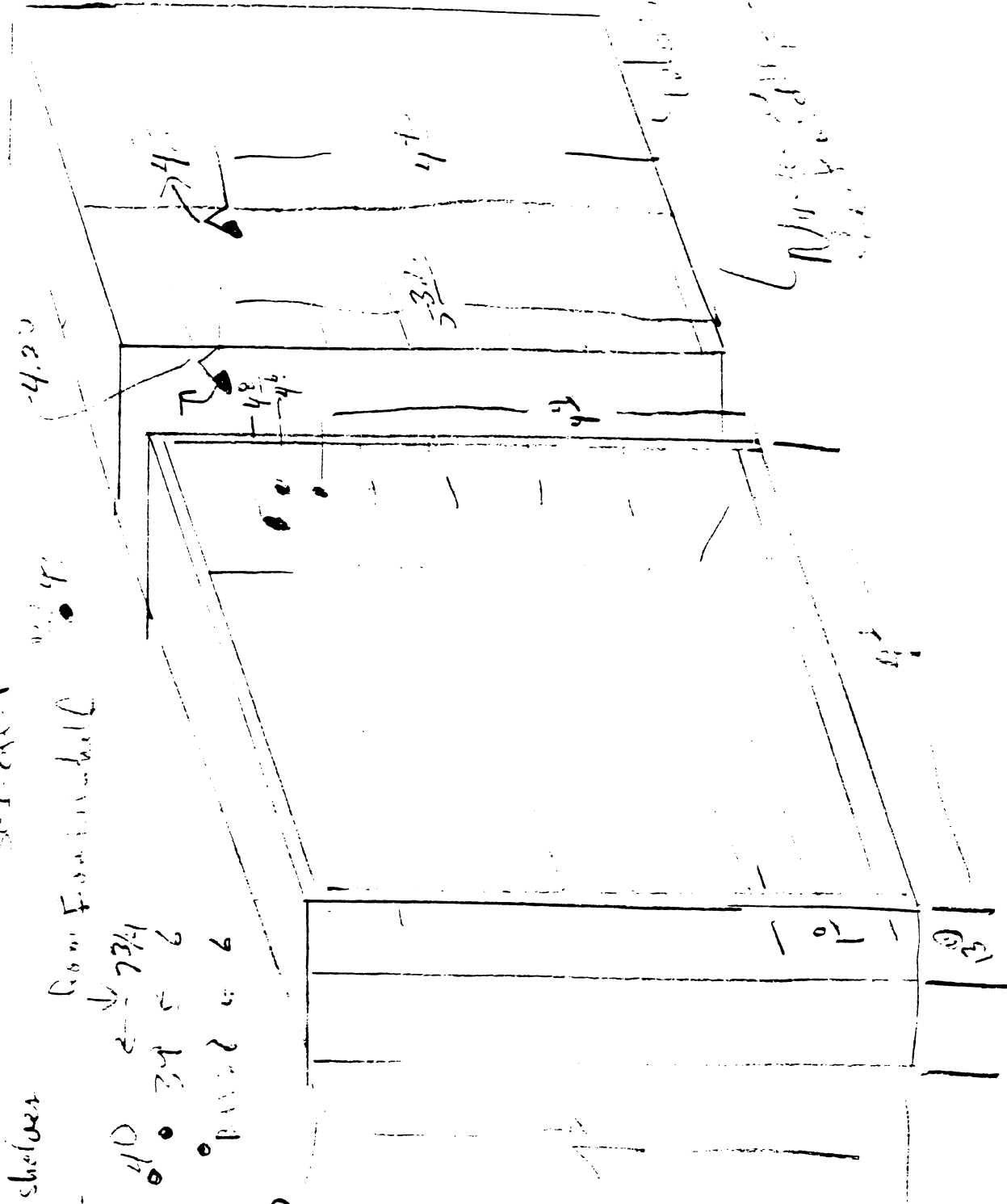

1977  
F 0.135

inc 1 shelving  
H of units

~~55-1~~

70

10  
from 15500

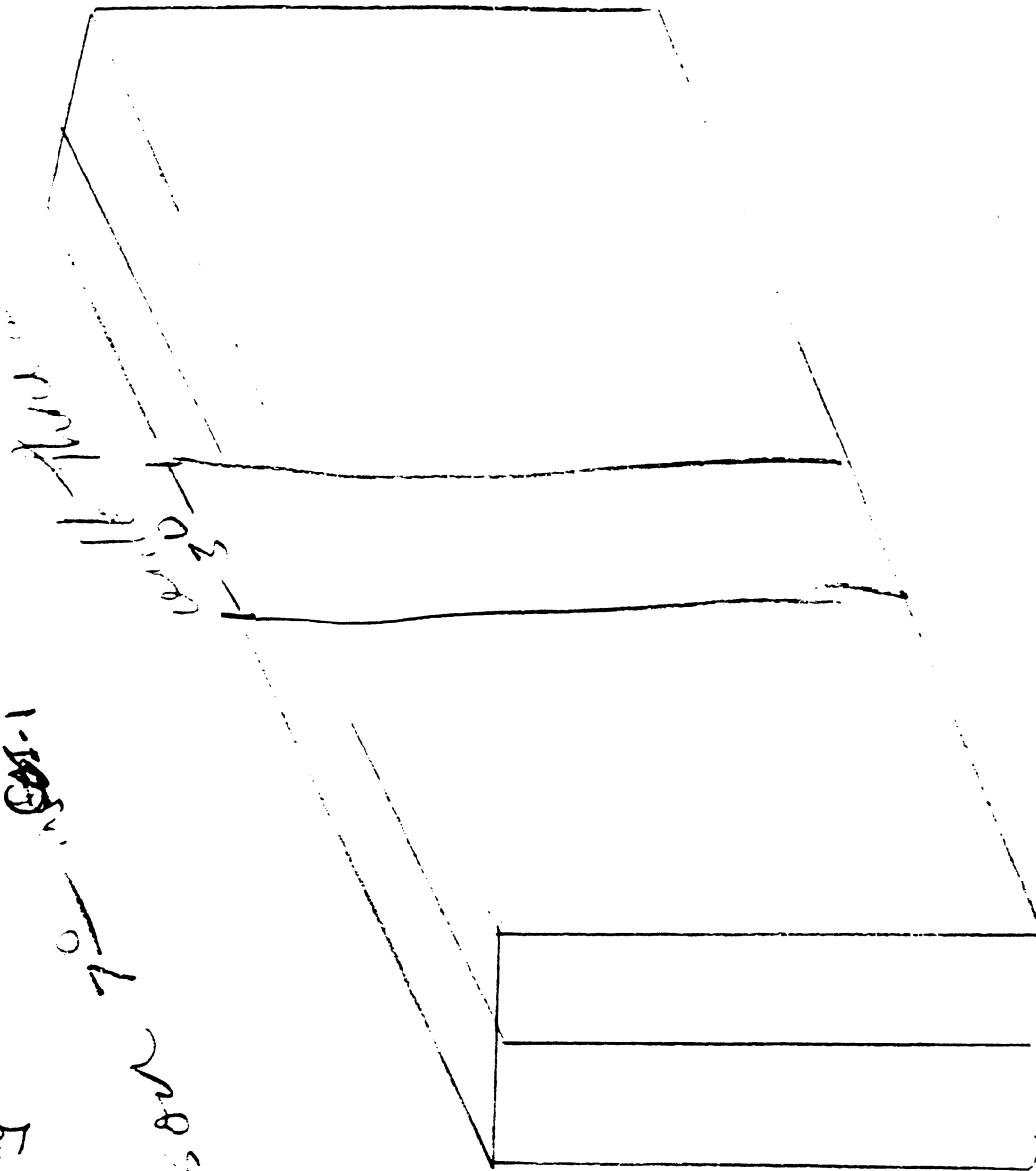



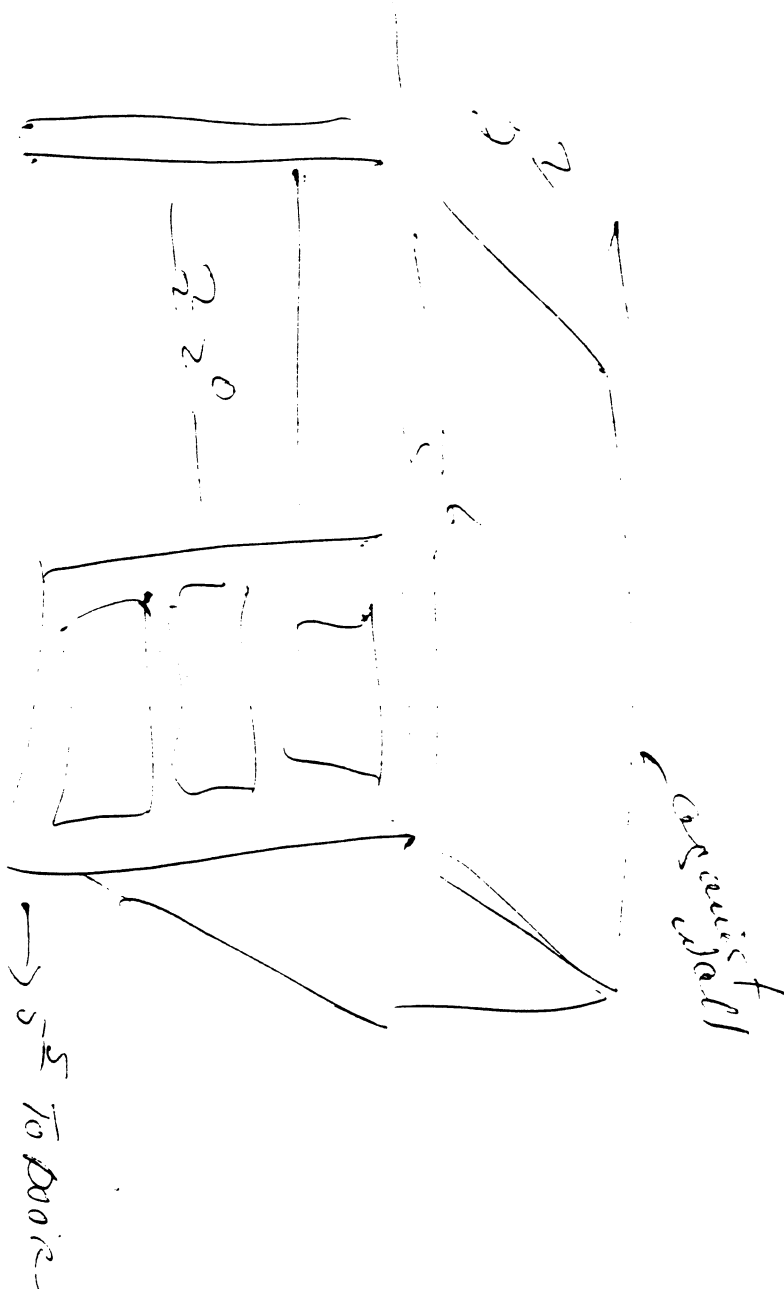

cut between  
start to  
North wall

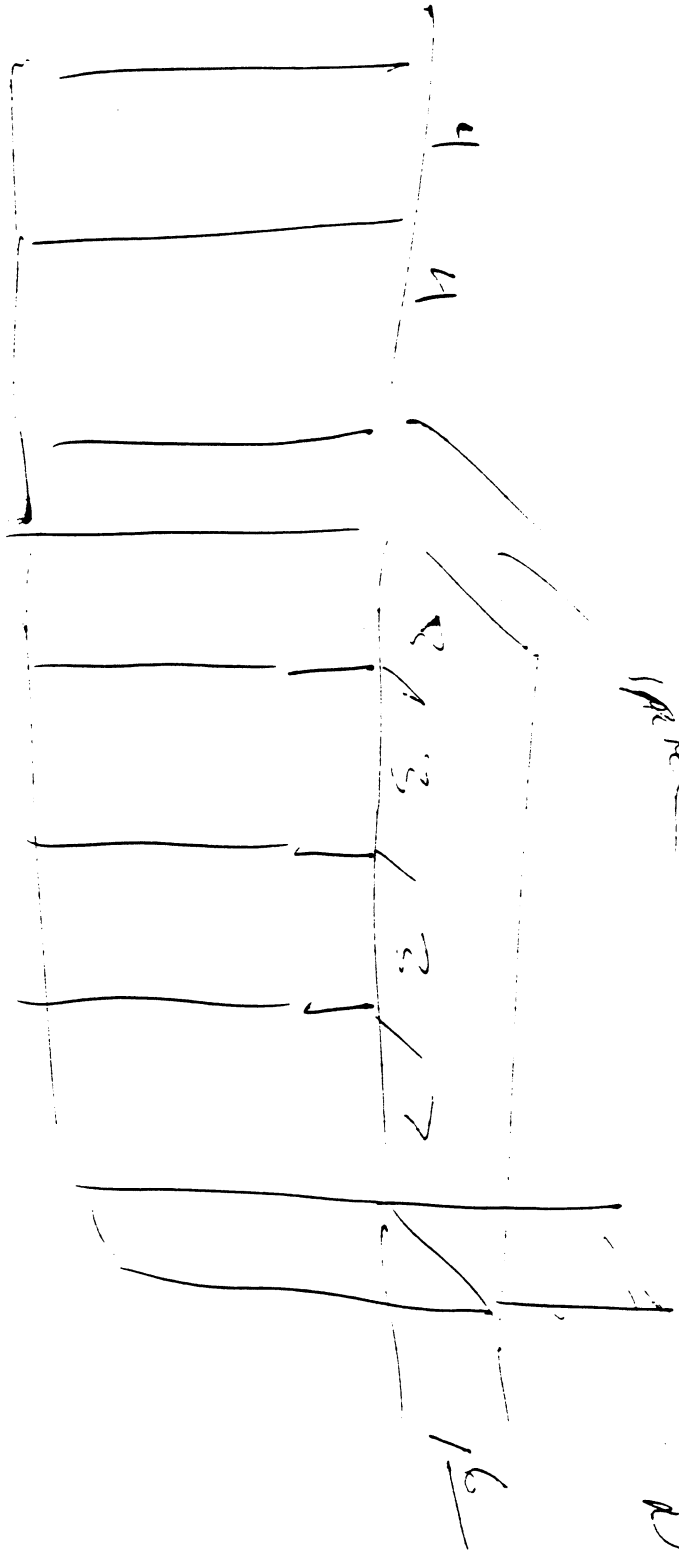

Part 1/2

16

2

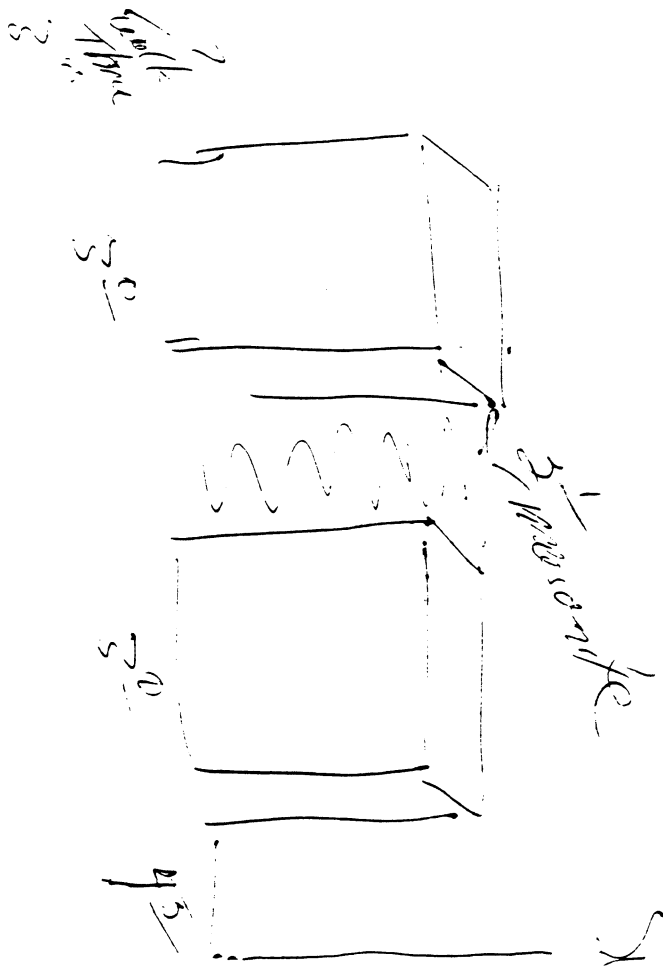
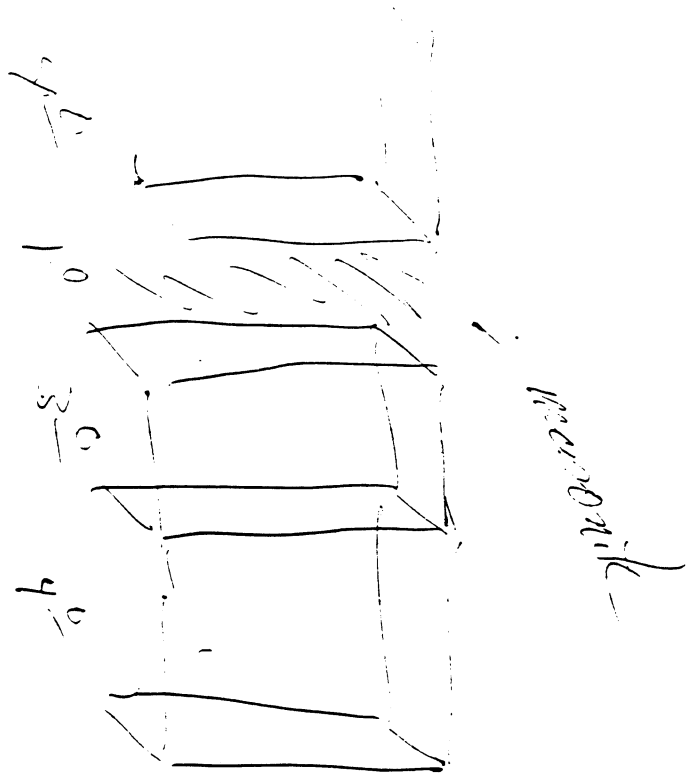

well

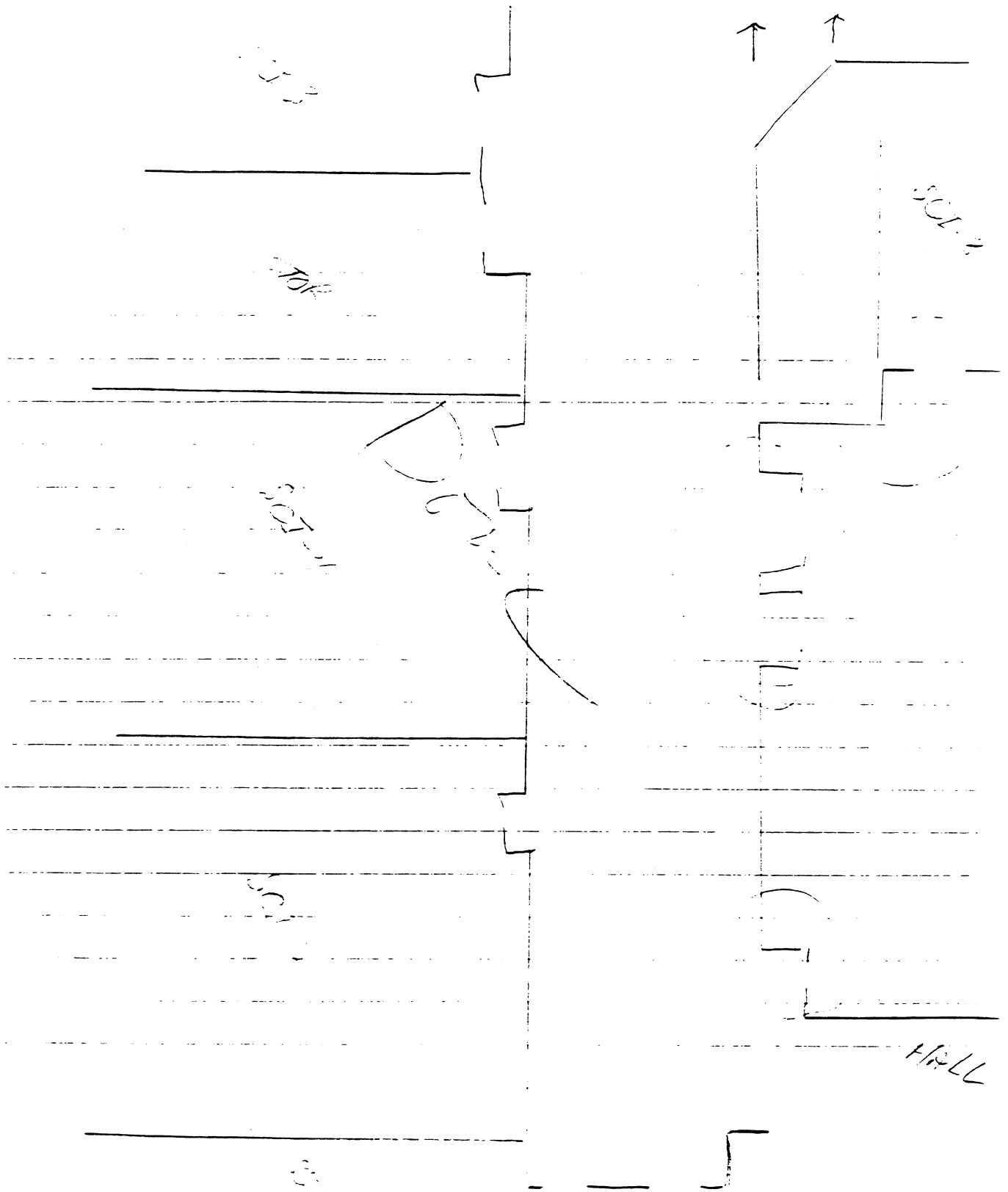

JC-001-012928

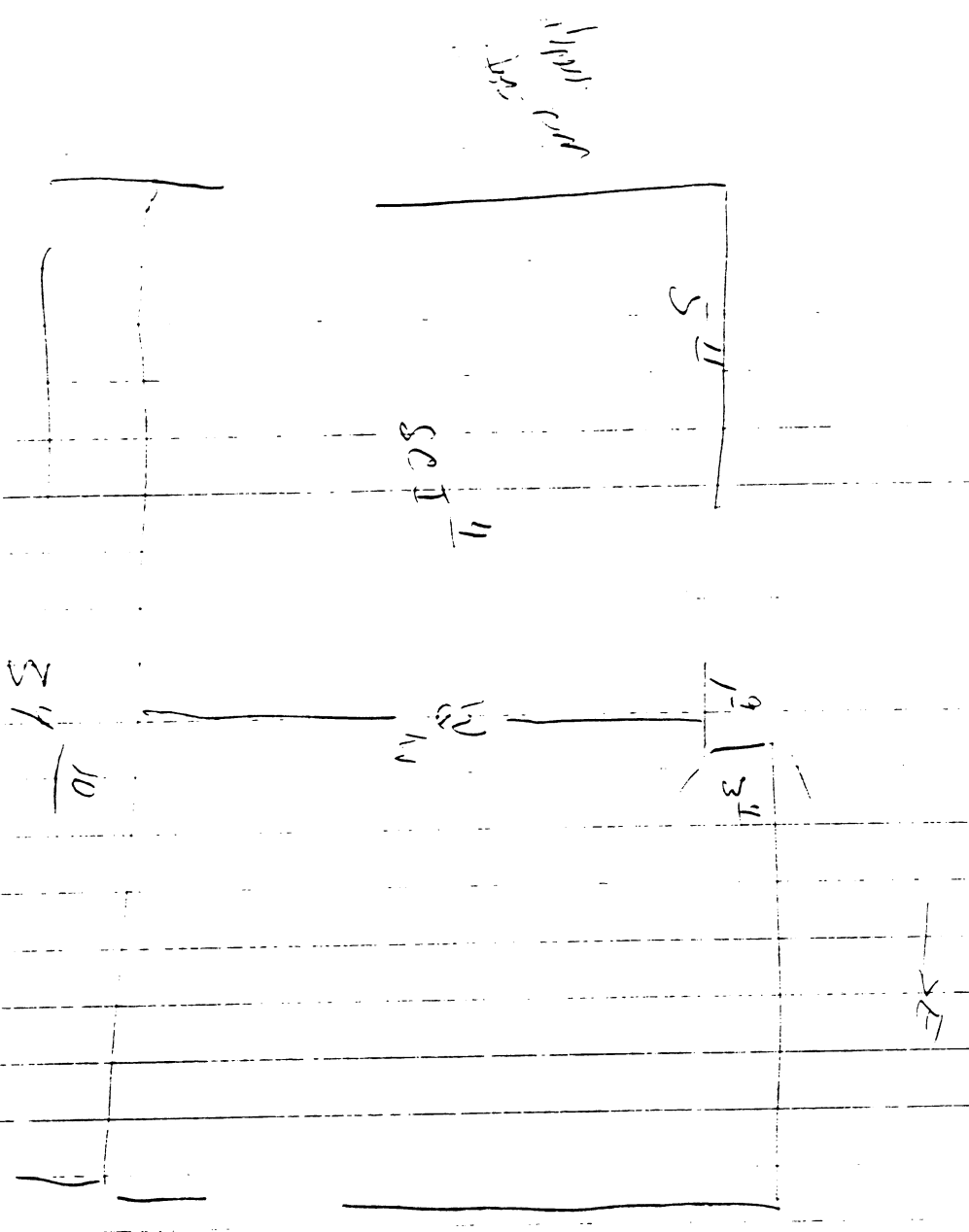

3/1  
4-1-3

1.0

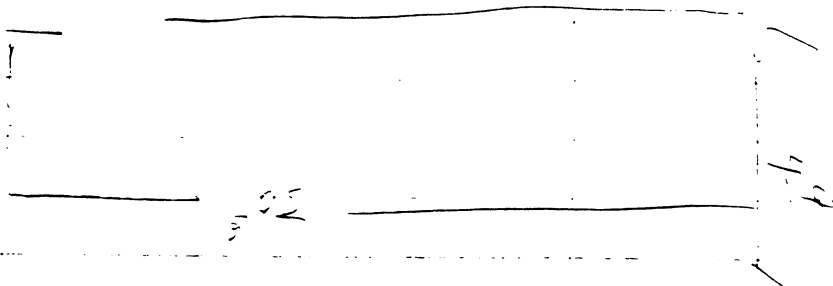

SC I - 5

1.0

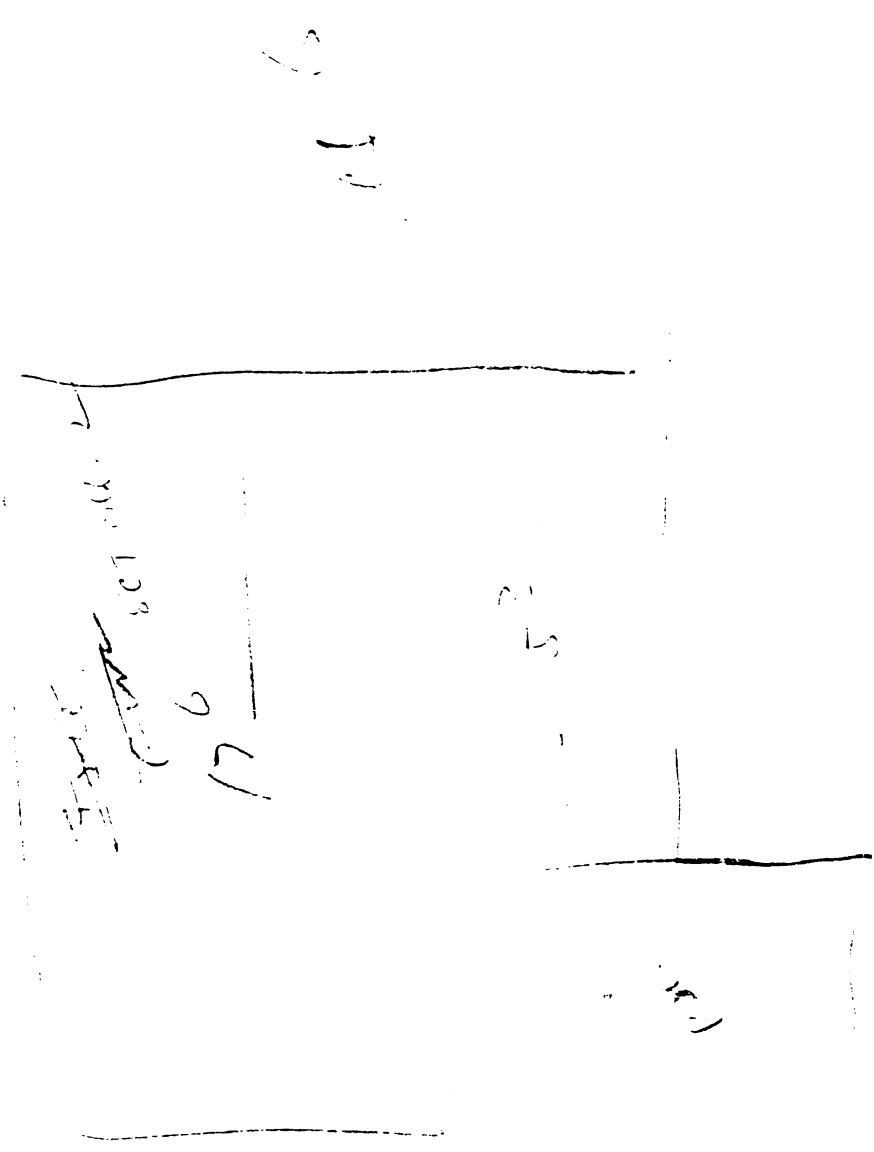

T W

F. K. Koch

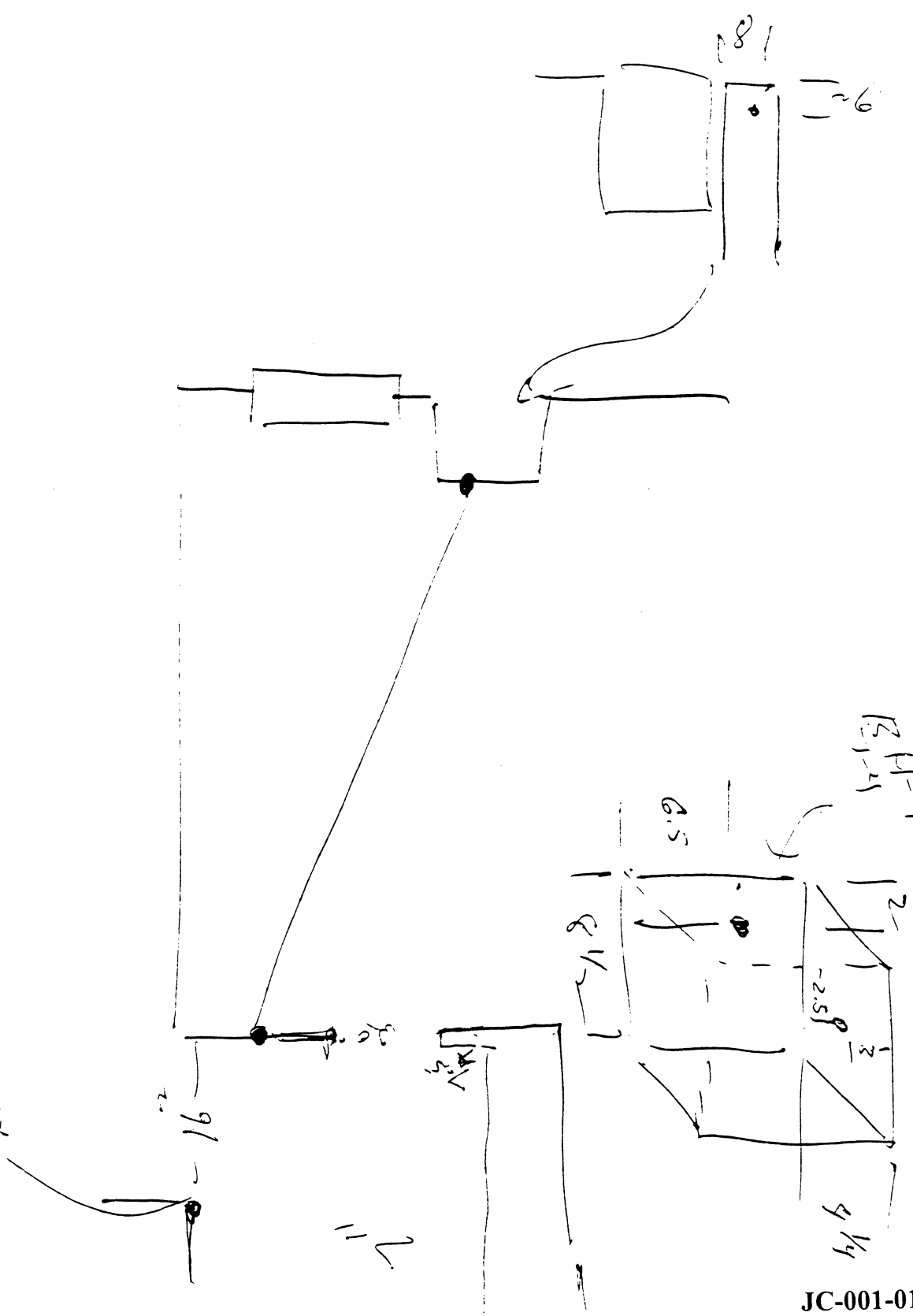

Mail 35 Hammer...

Speaker



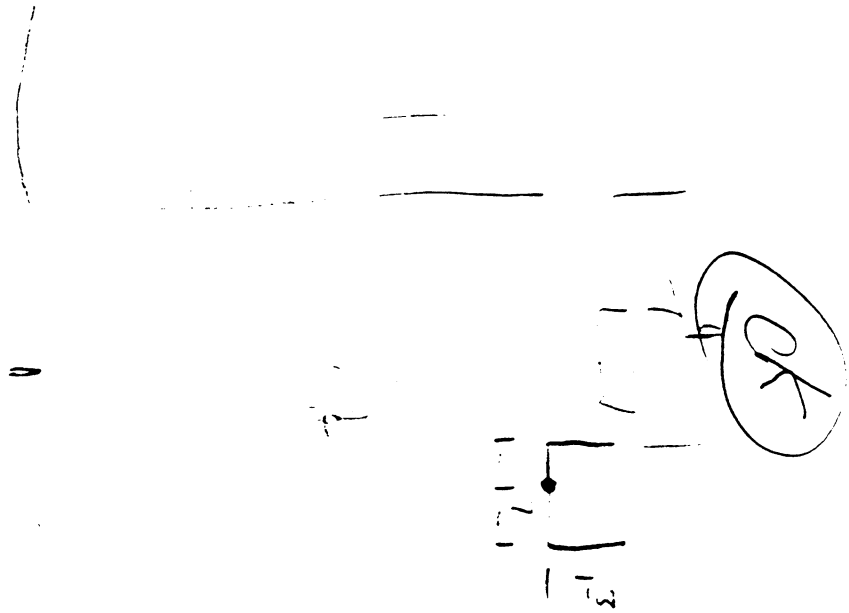

0  
X  
10

25-29  
23

# 1622 - Tuesday 4/27/99

38'8" South  $\pm$  9" East of Sidewalk  
head Frag. outside

- enter 4-27-99 @ 0759  
out - 1019

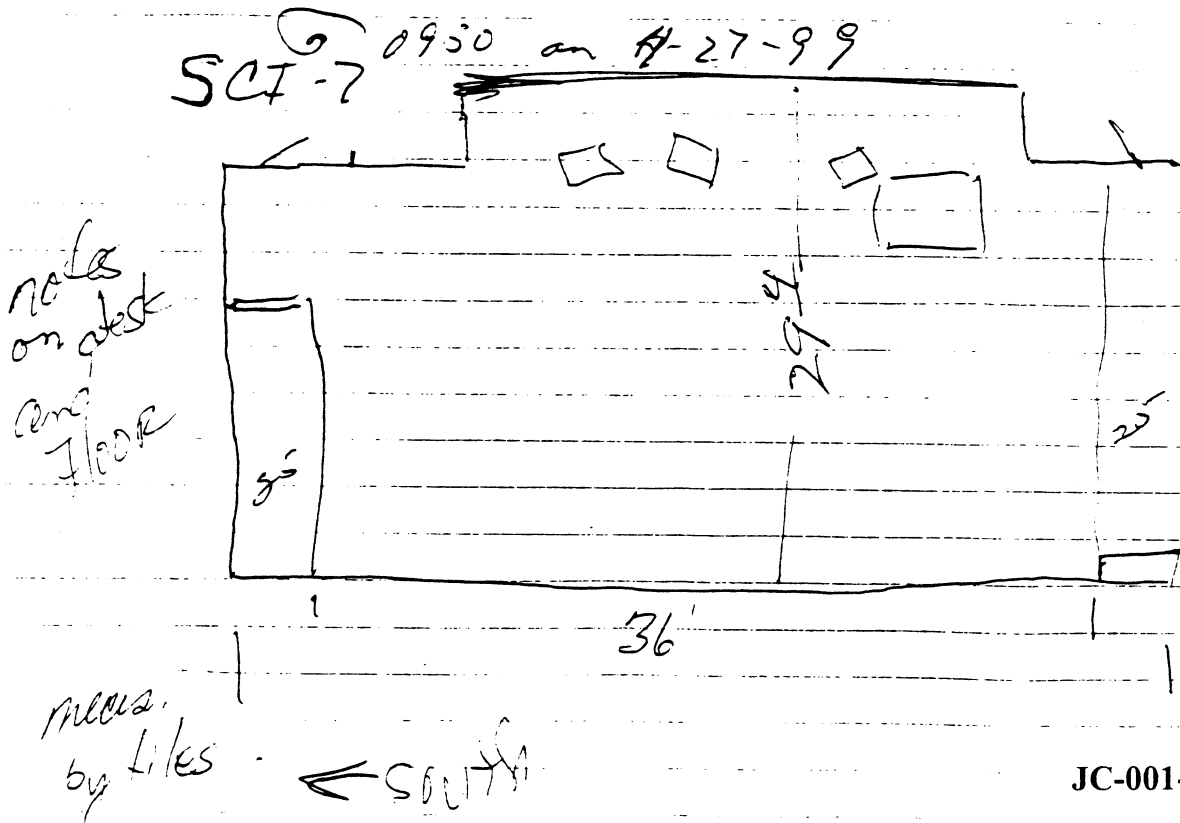

JC-001-012934

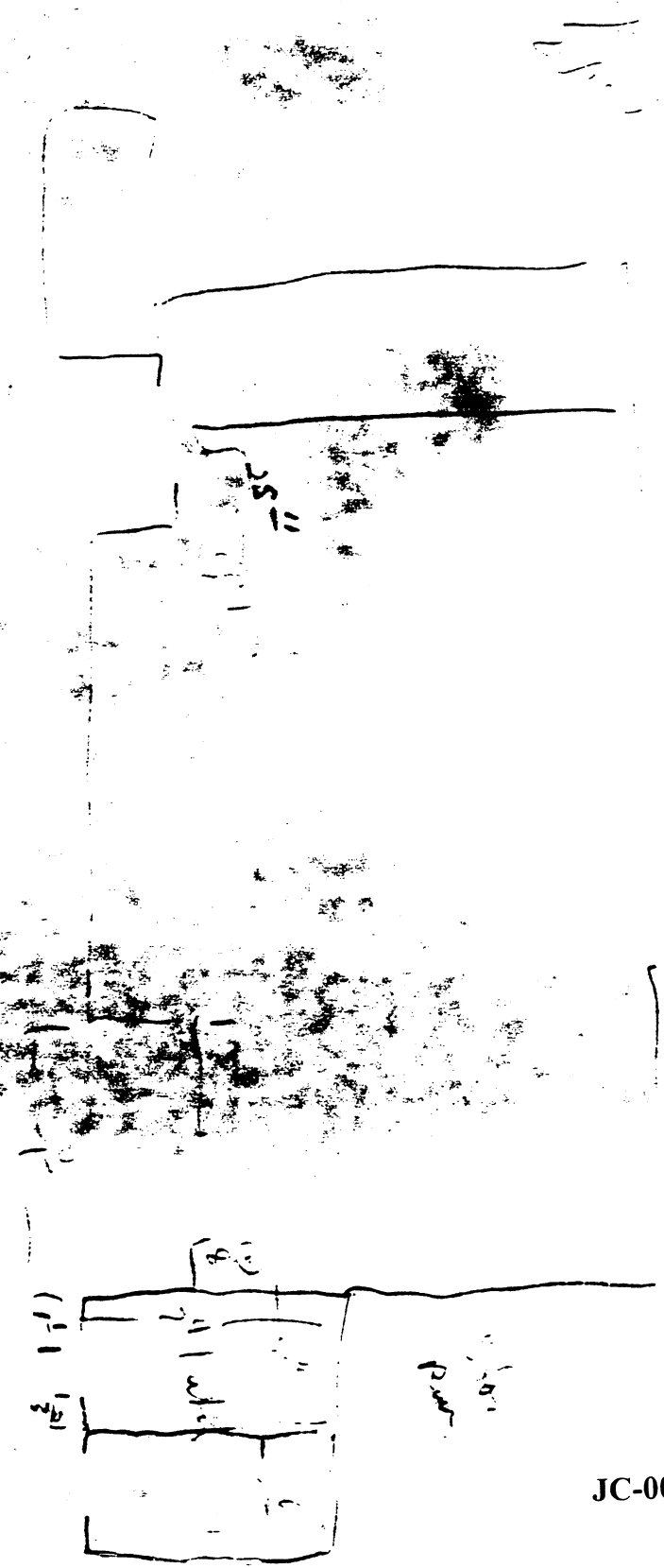

JC-001-012935



S F

SCF-044-

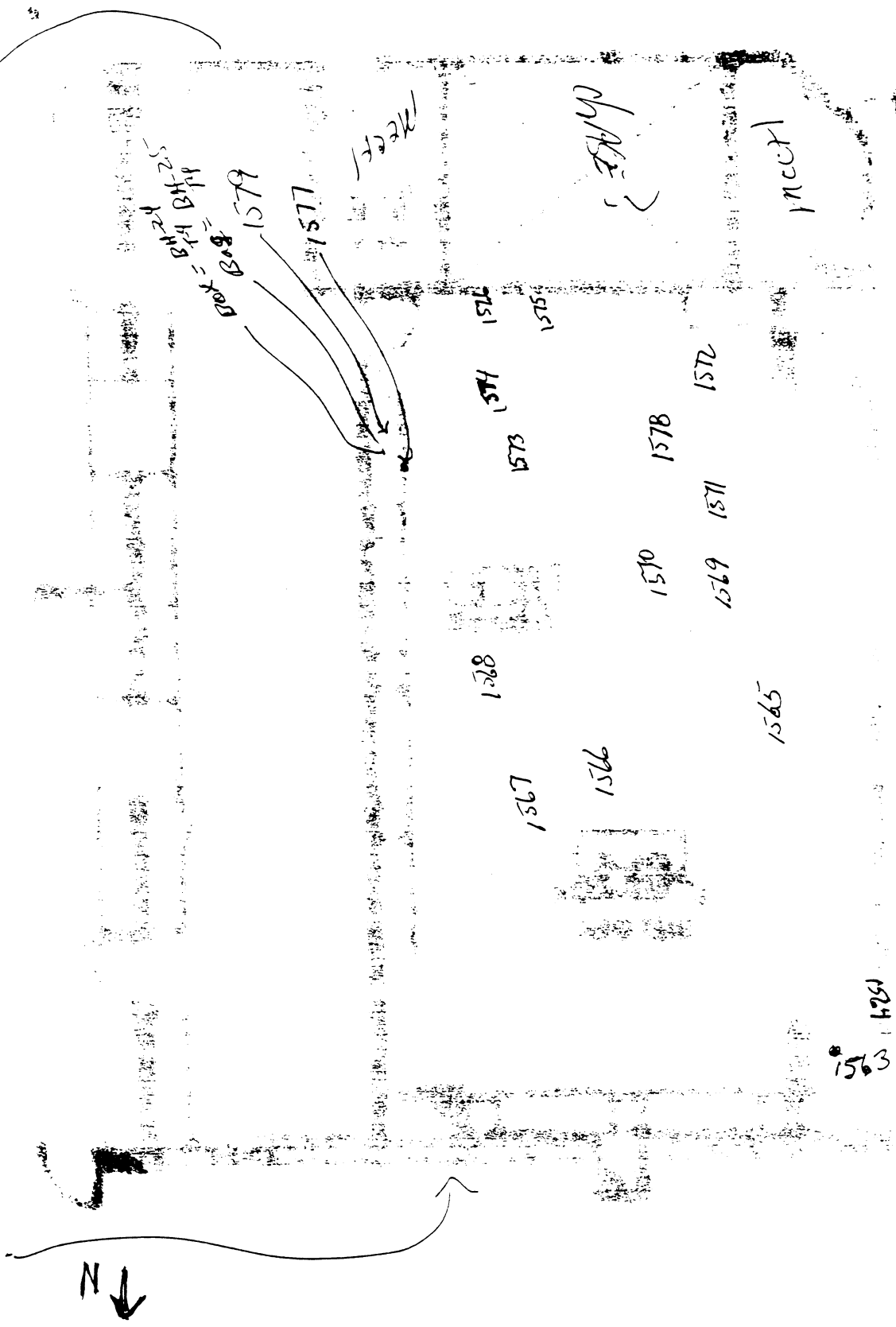

SET 3

Cub. on E wall.

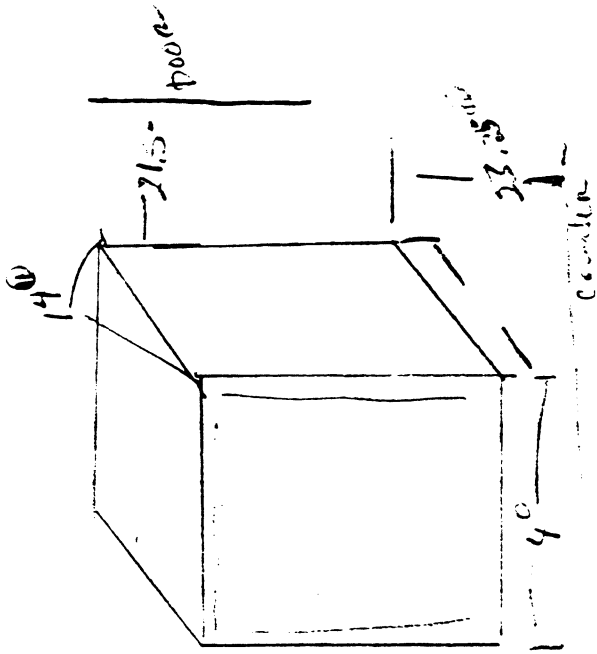

# of sinks  
or sta  
sink

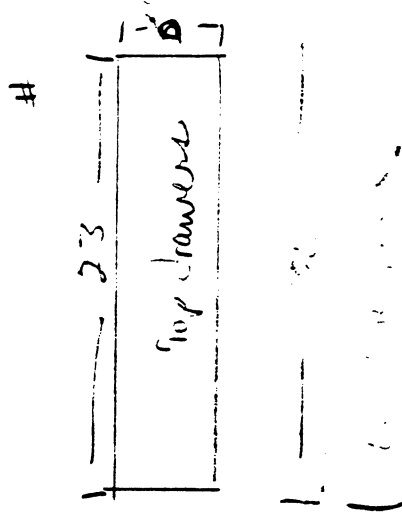
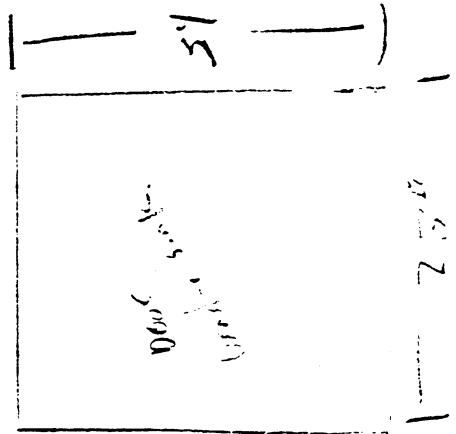
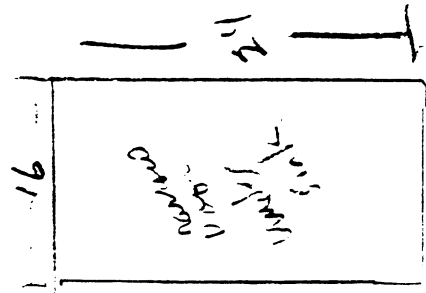
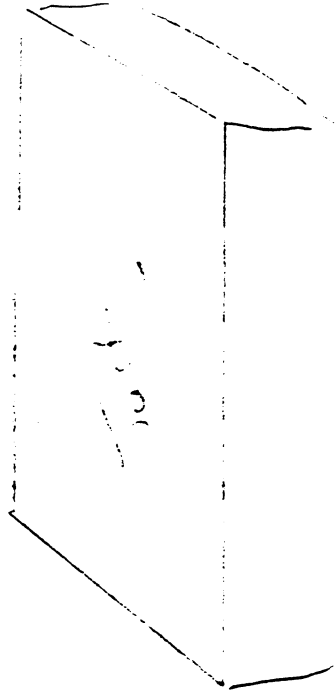

SCT - 3 Hood

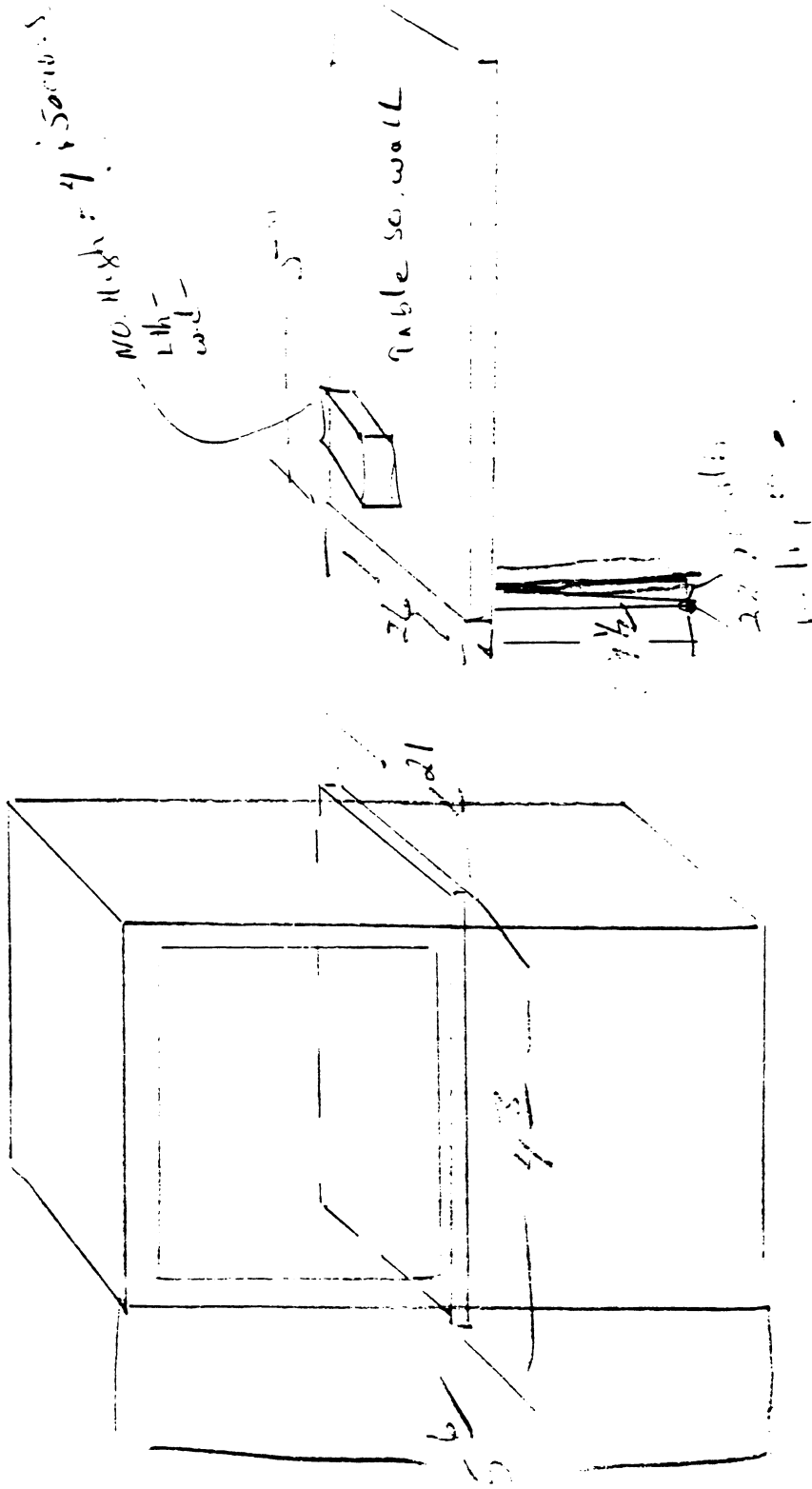

SC 1-8

Cab - window

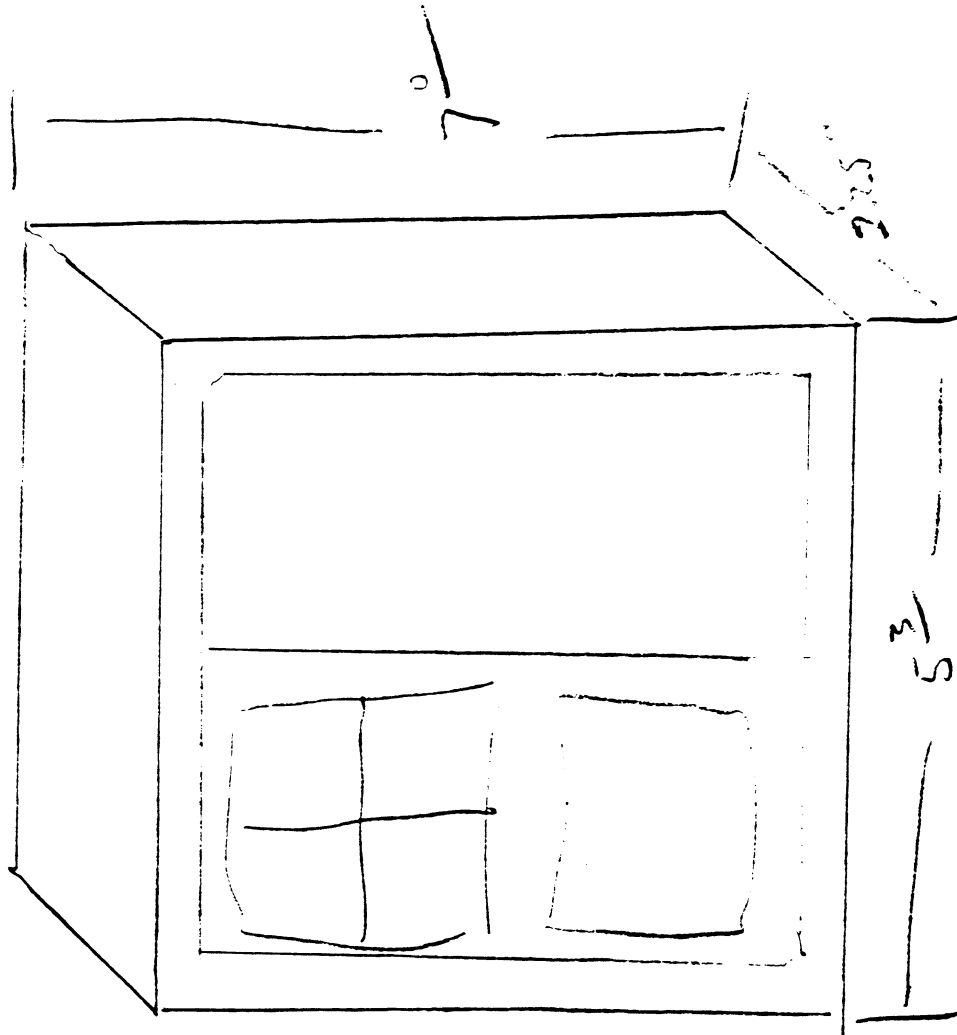



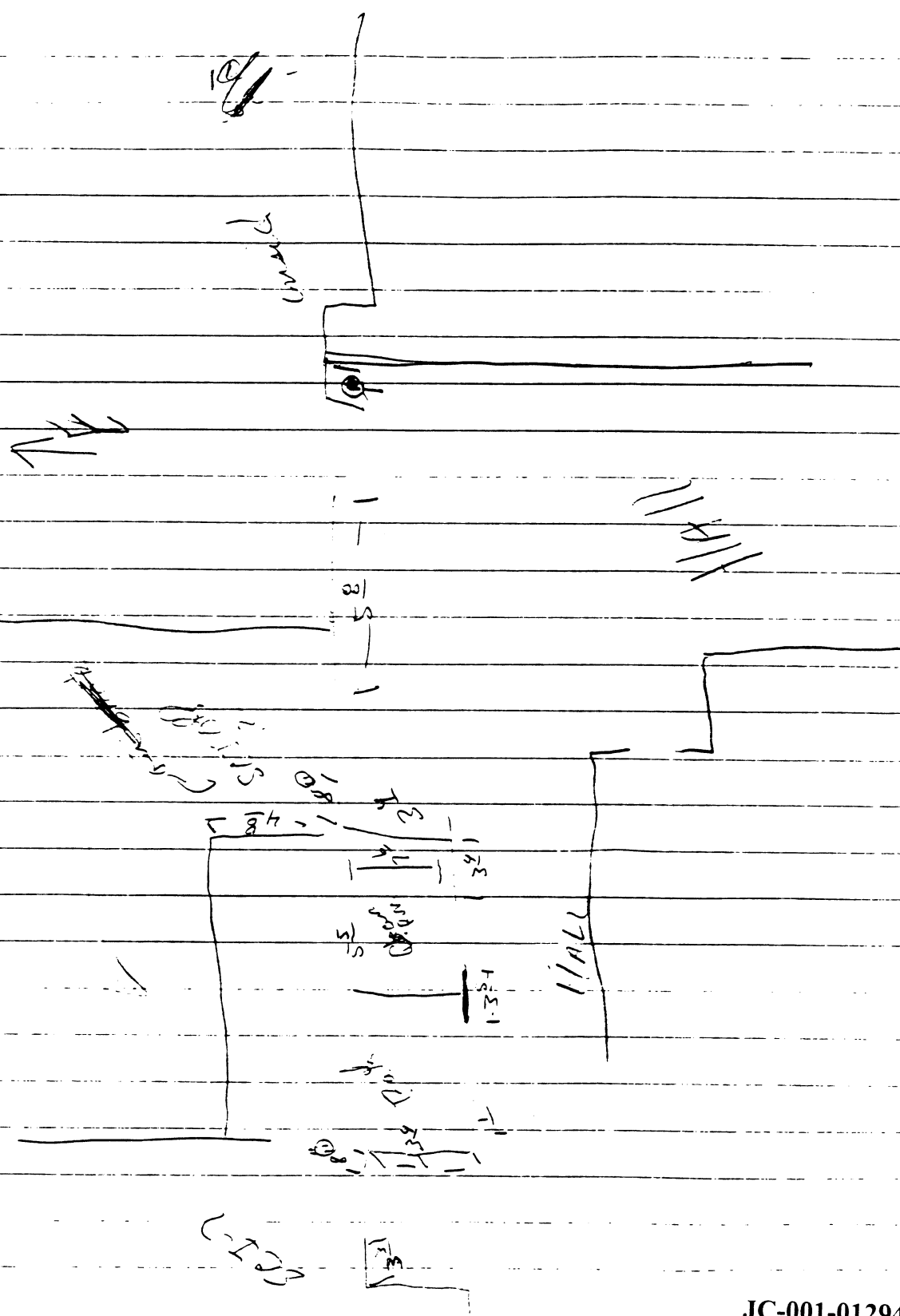

SCJ

3 sinks

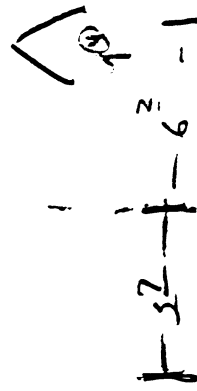
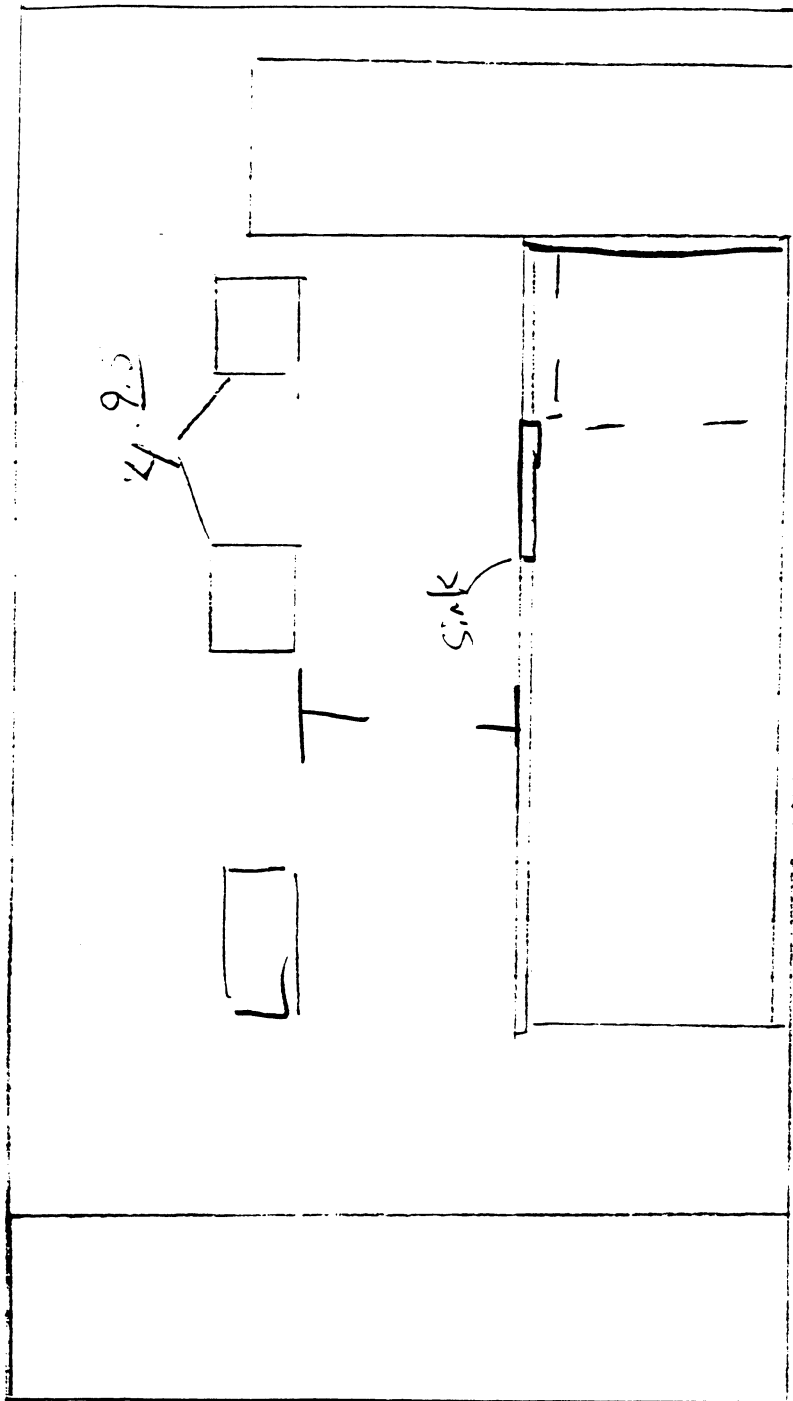

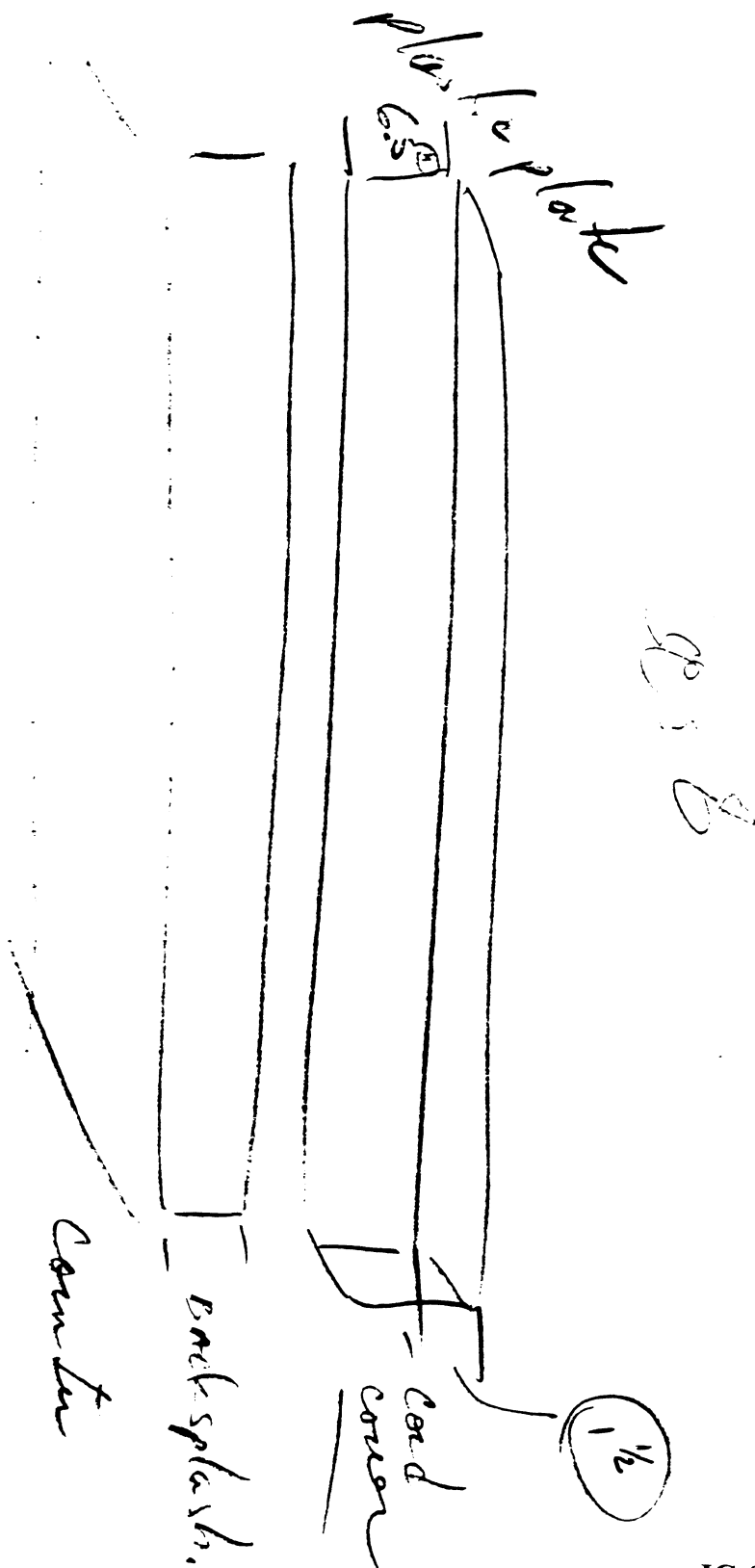

Handwritten text, possibly a name or identifier, located at the top of the page.

Handwritten text, possibly a date or time, located in the upper right quadrant.

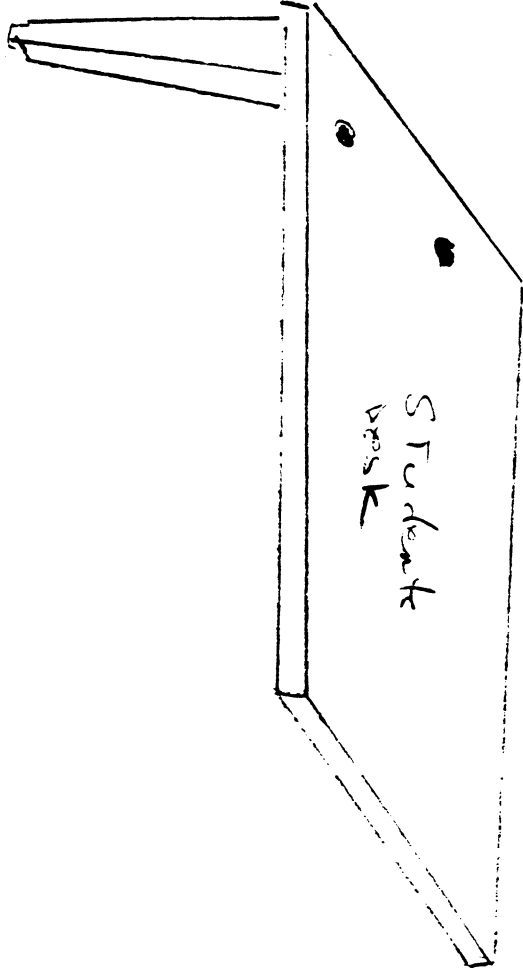

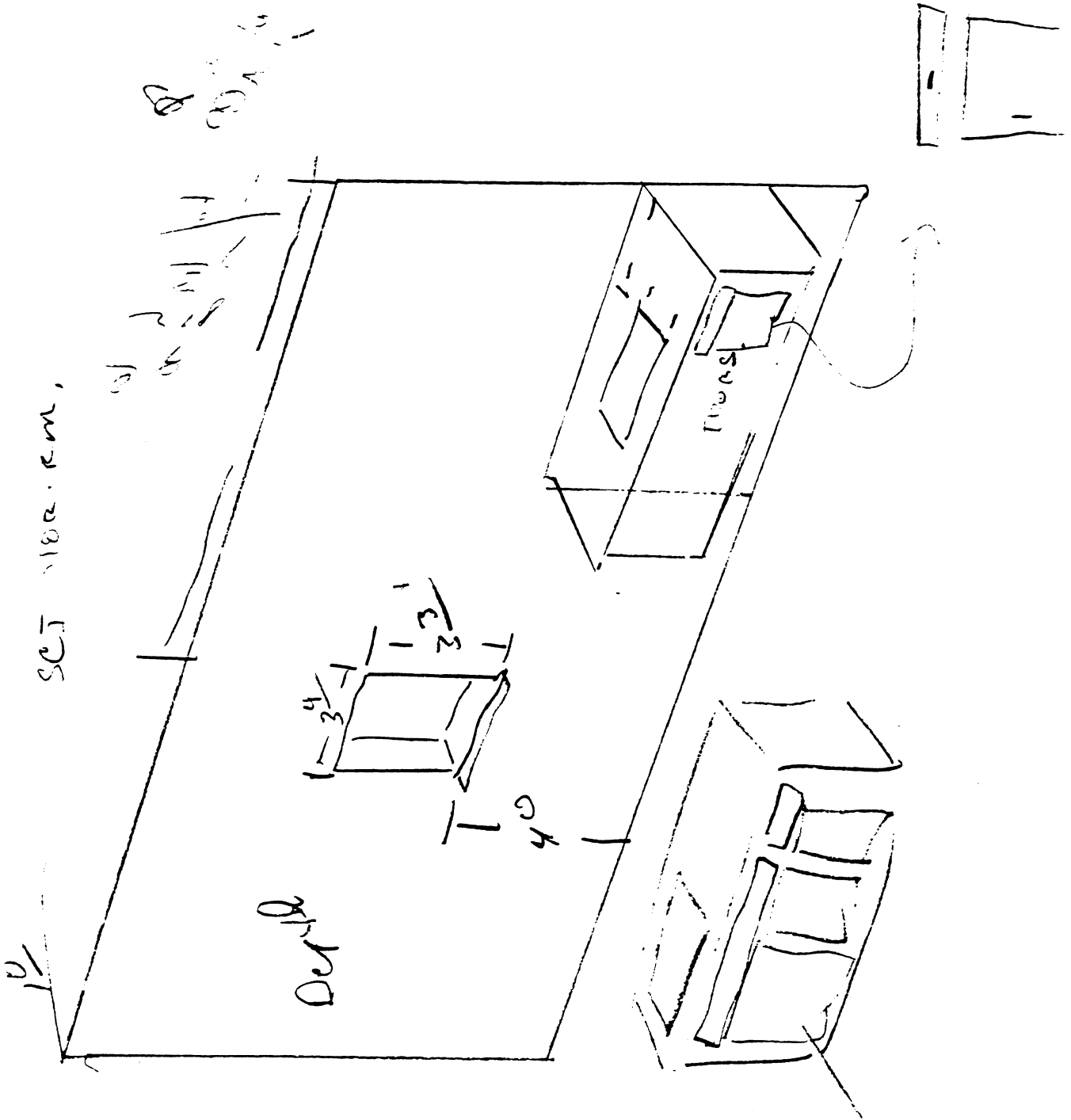

7 ft of shelves  
 check tile db  
 maybe two shelves  
 in 10 drawers in

✓  
 7 ft of shelves

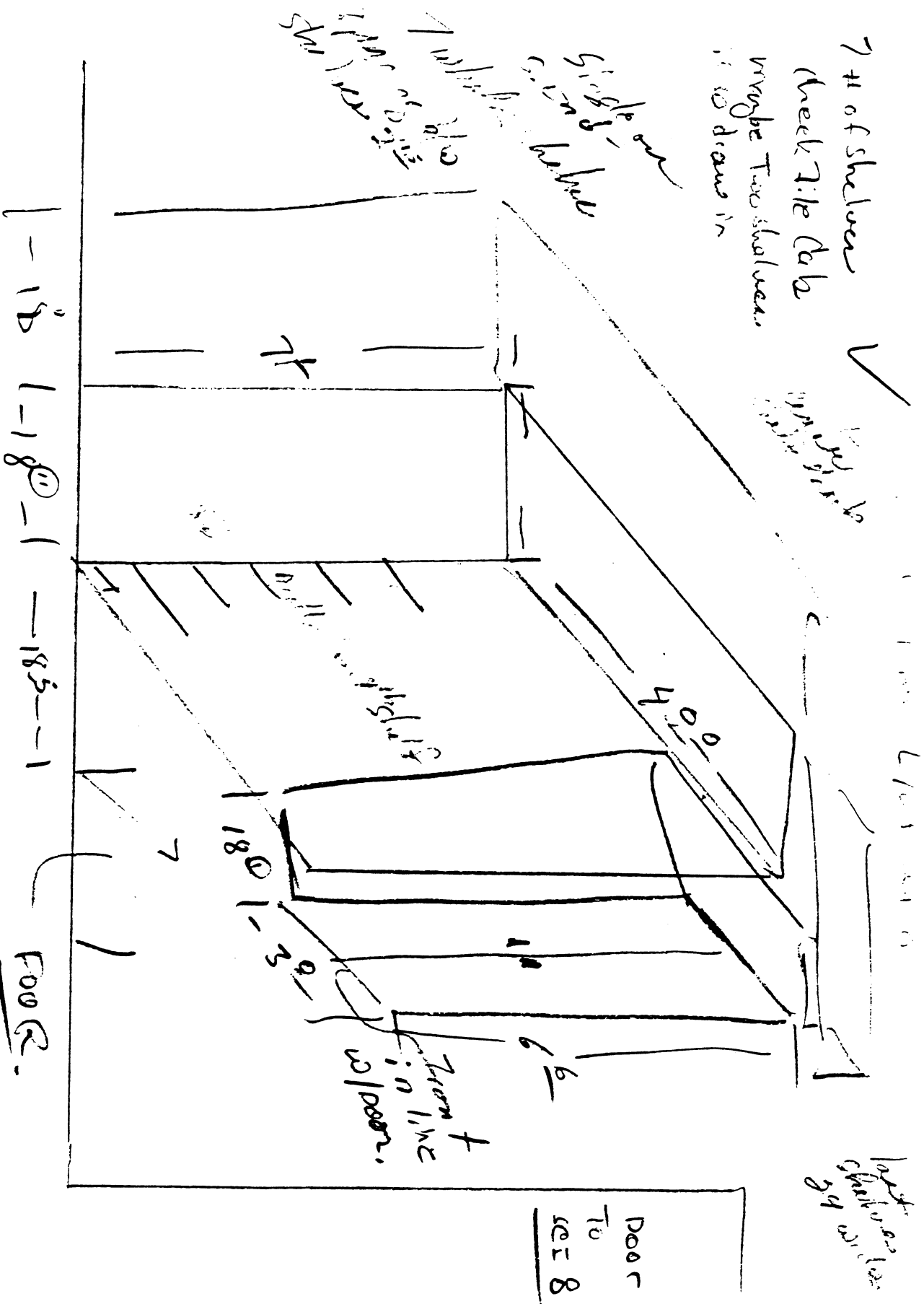

Cabinet etc.  
position to shelves  
and room

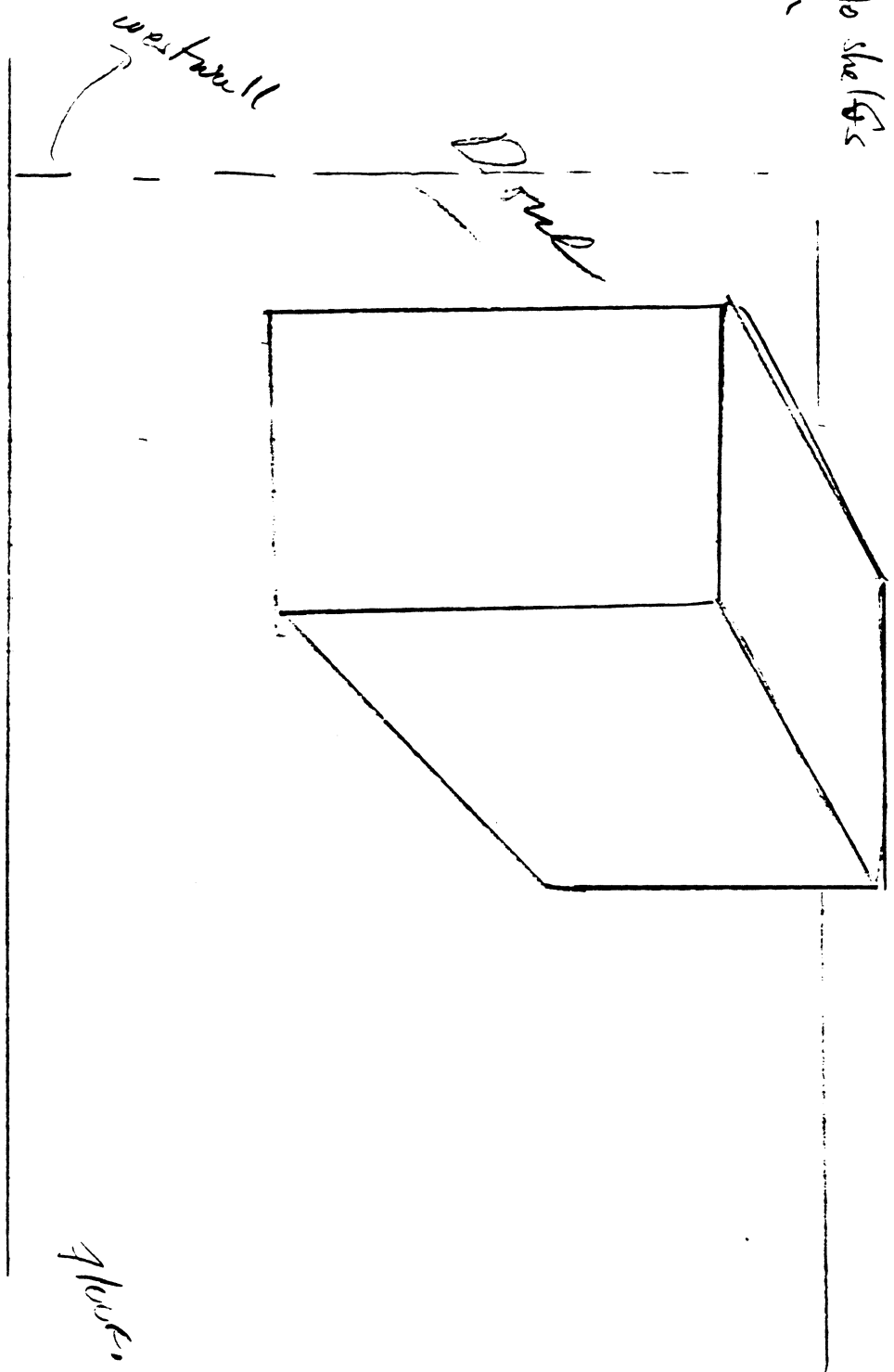

These lines begin  
 at bottom of wall and are the  
 same width

width same windows  
 west wall

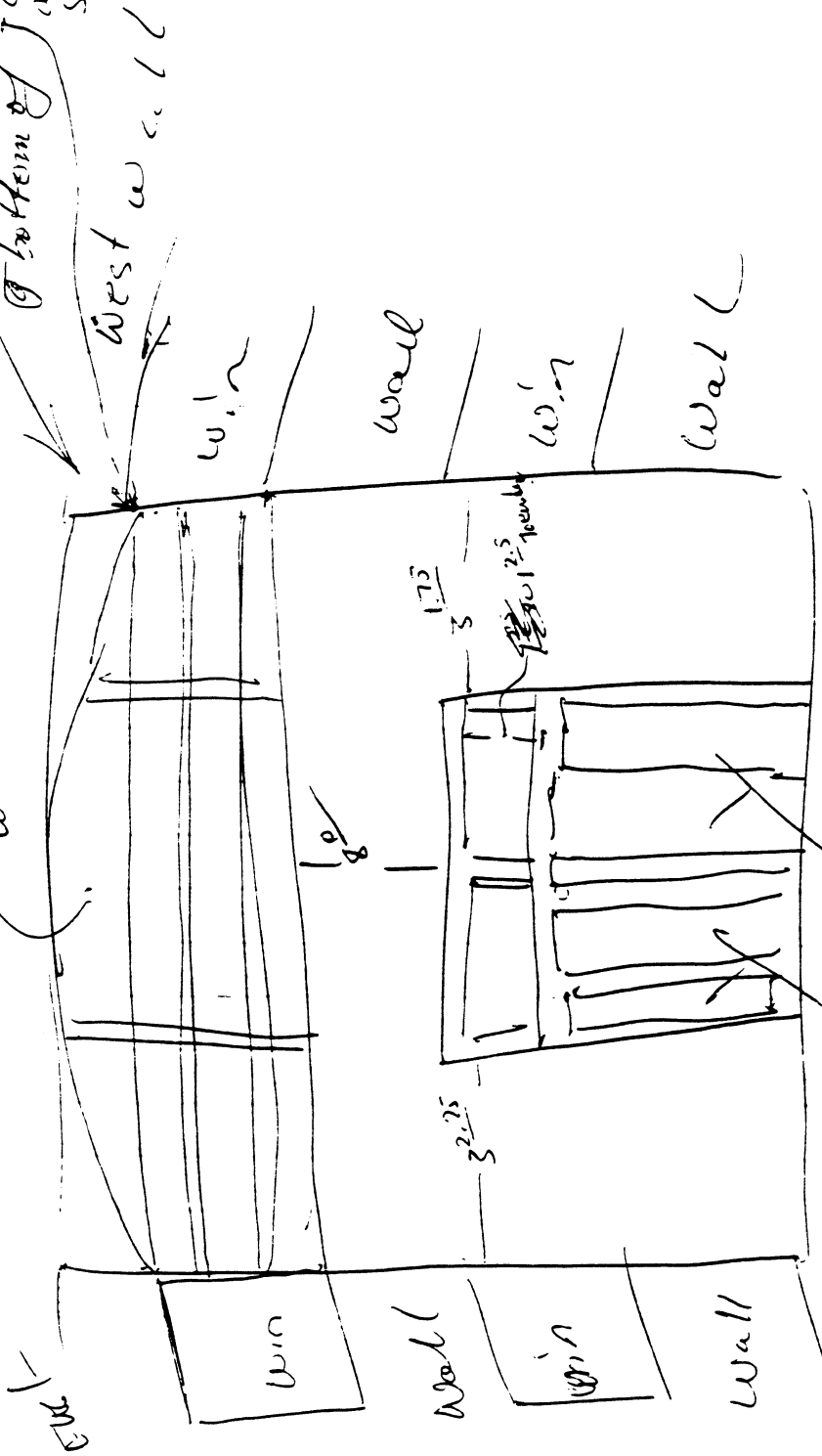

111  
 114  
 1  
 2



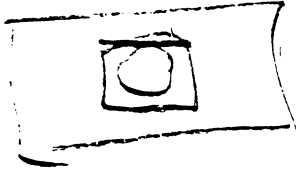

Handwritten text, possibly initials or a signature, consisting of several strokes.

Handwritten text, possibly a name or a title, written vertically.

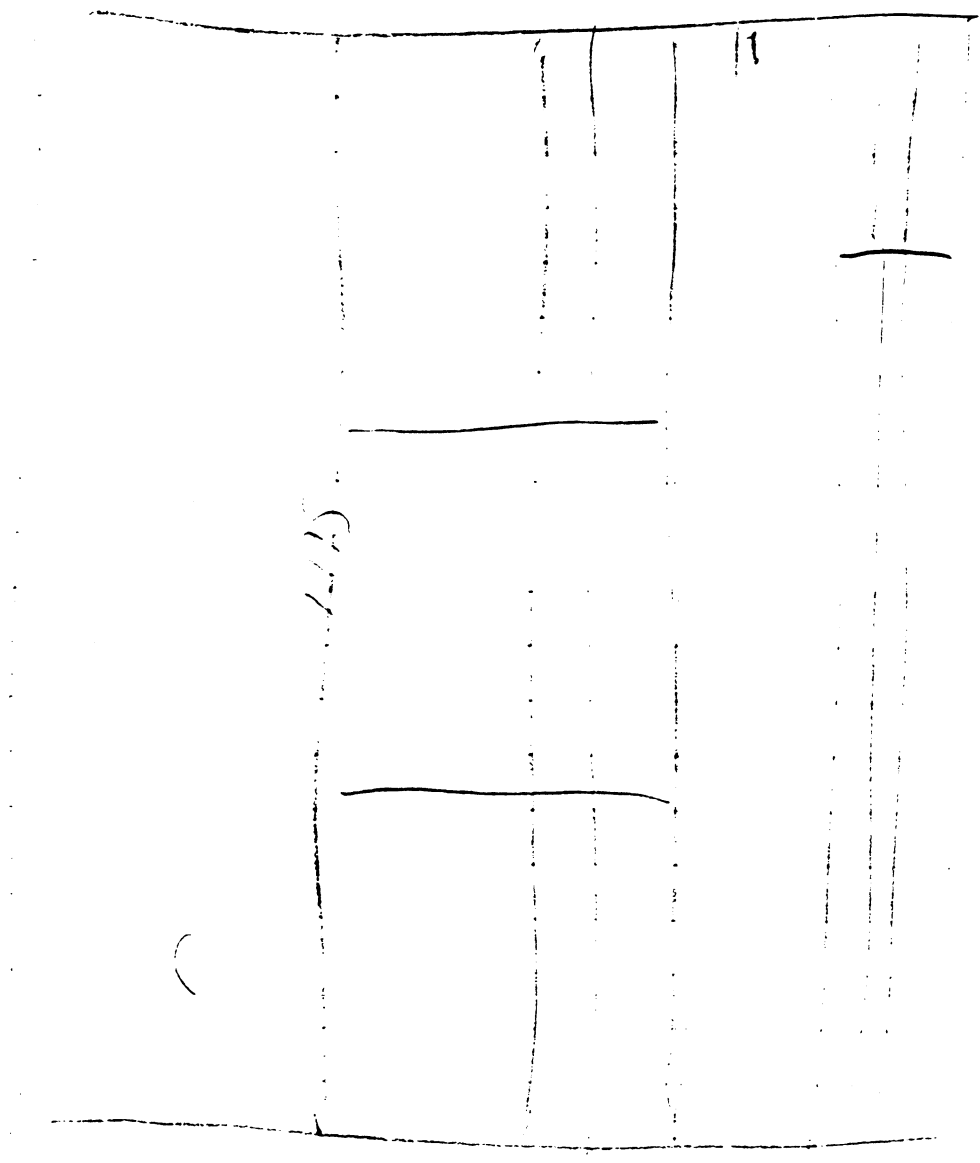

JC-001-012950

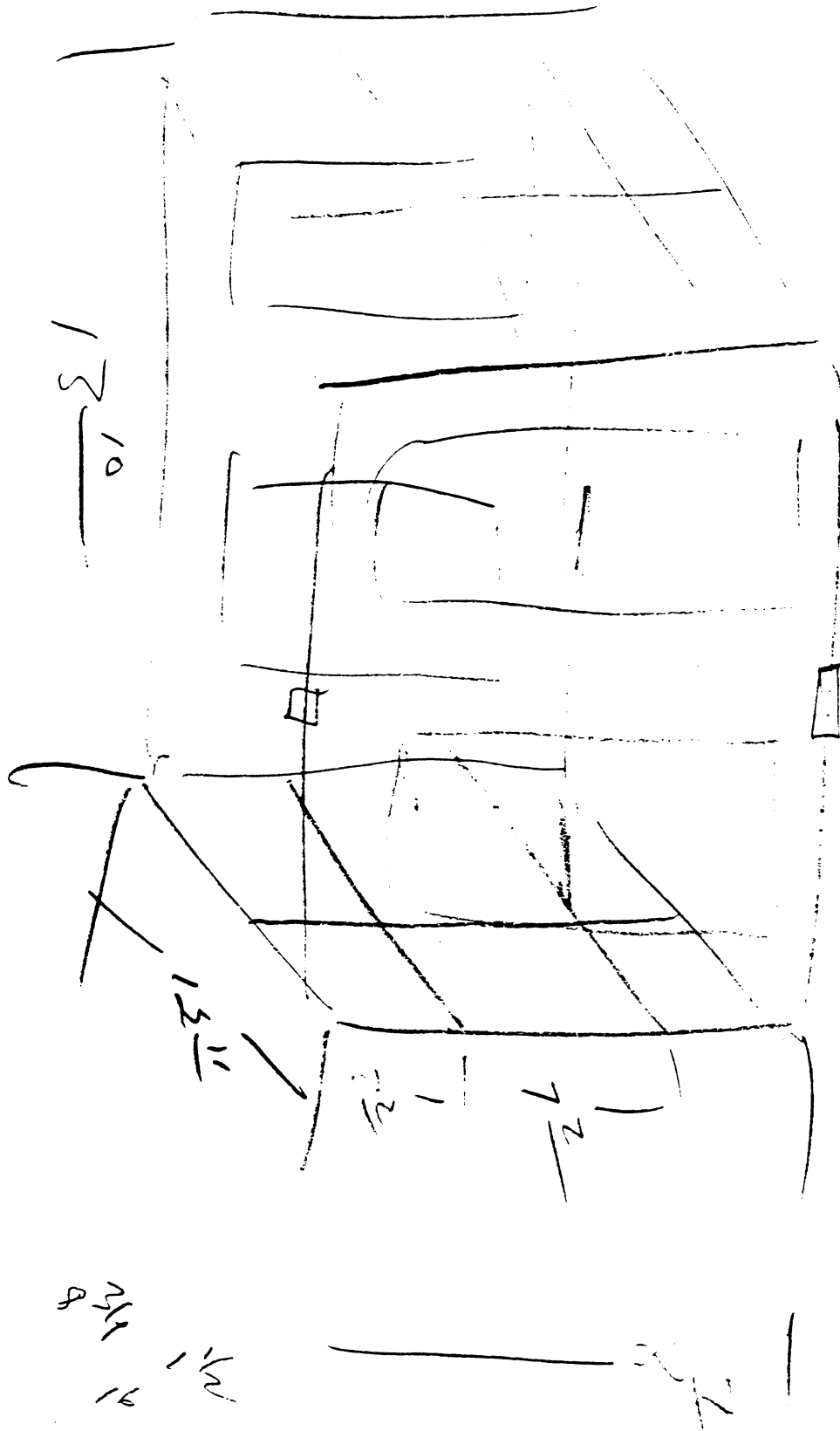

each end  
existing

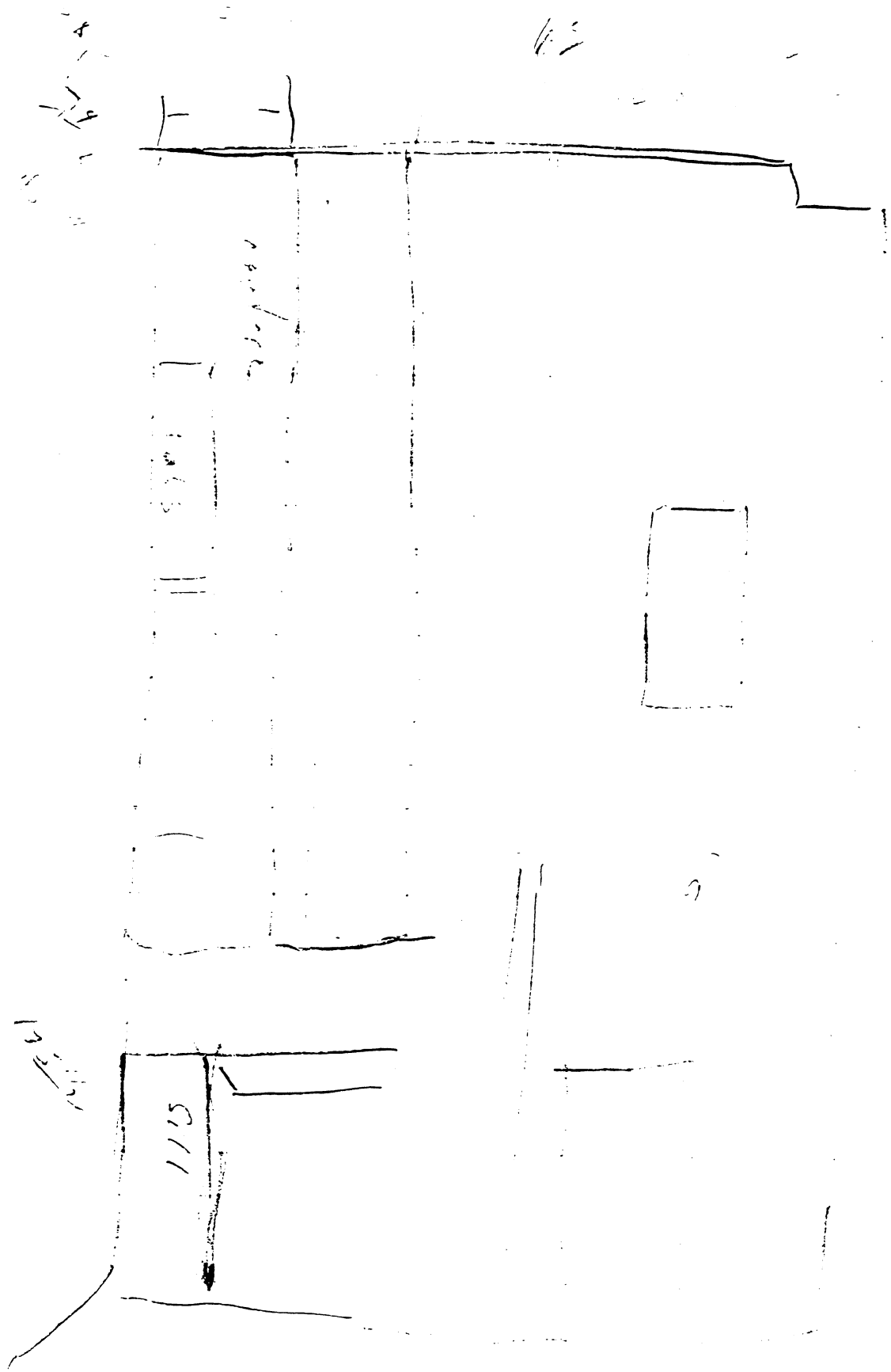

JC-001-012952

6'5" - width of ... 3'2 1/2 (width)  
 " (middle) - 6'2  
 " (left) - 6'6 1/2  
 width = 3'3 1/4

6'7 1/2

7' 1/2  
 7' 1/2

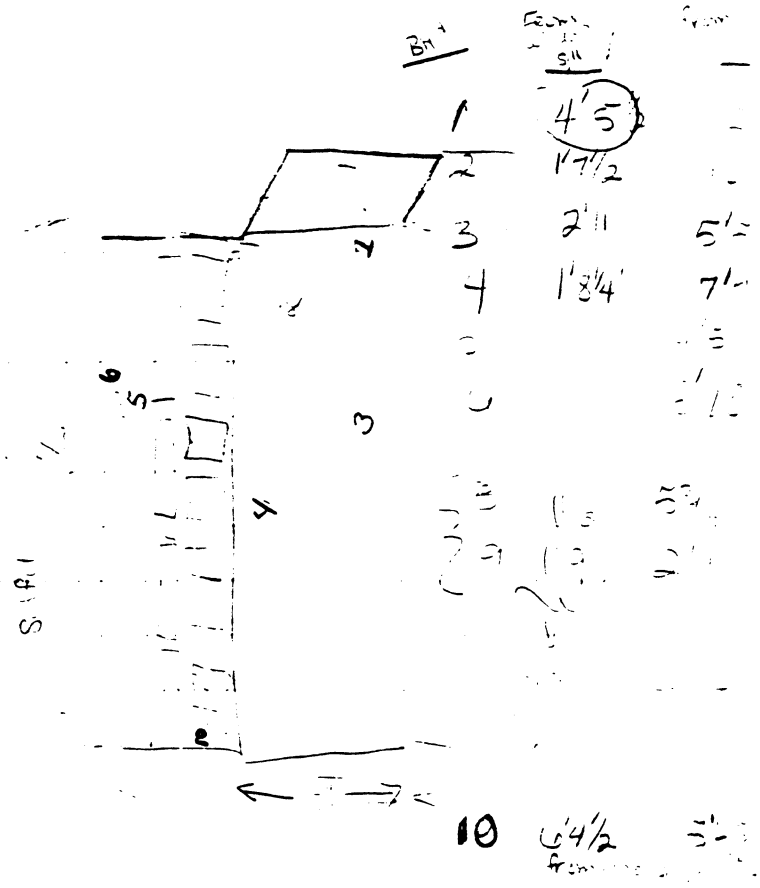
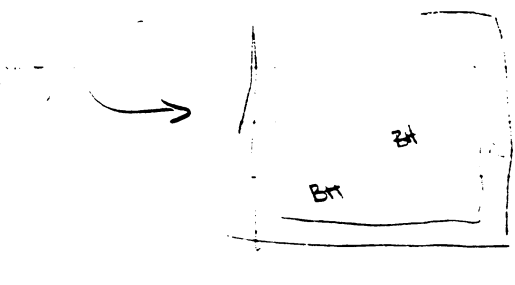
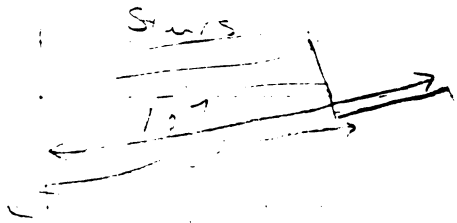

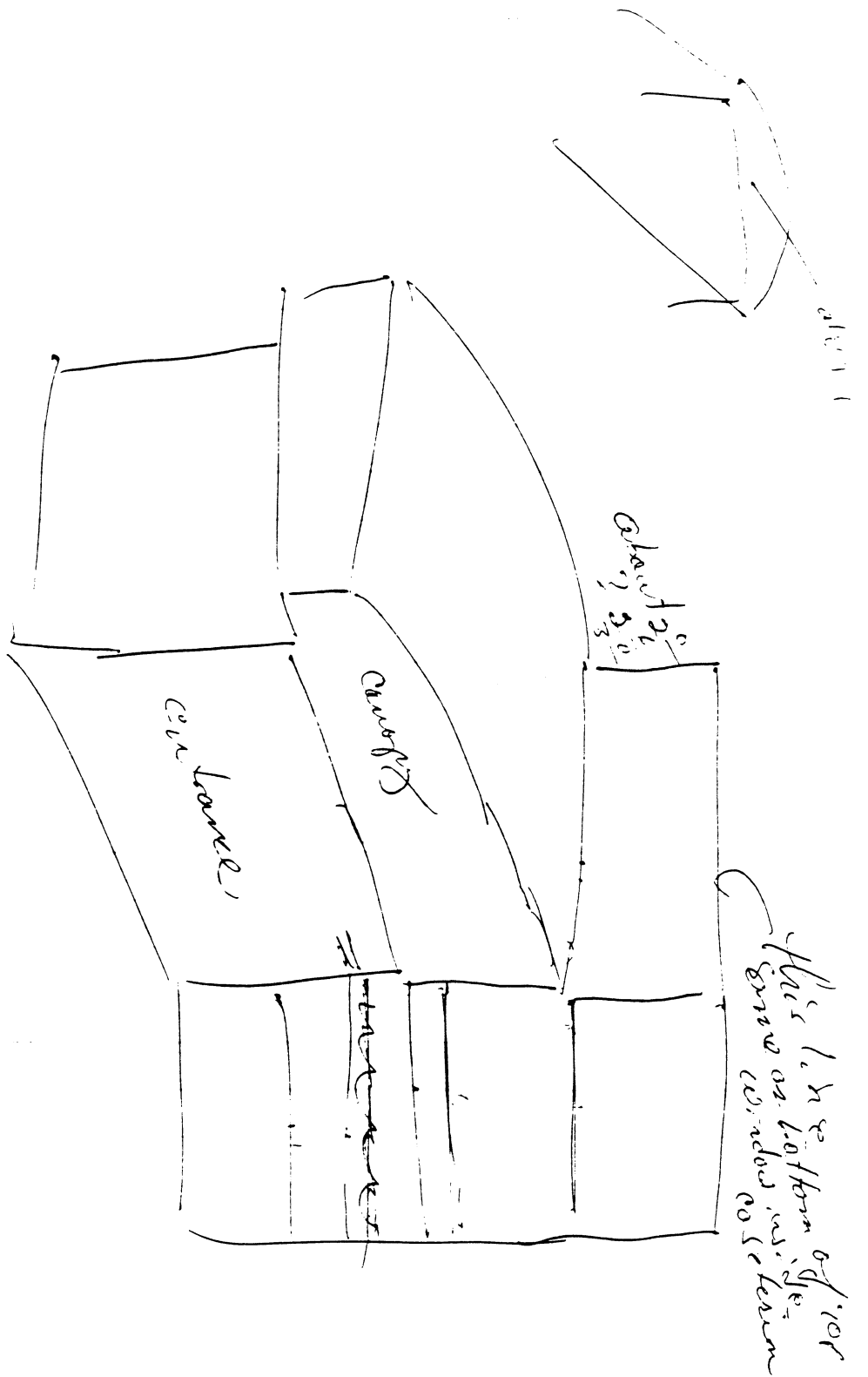

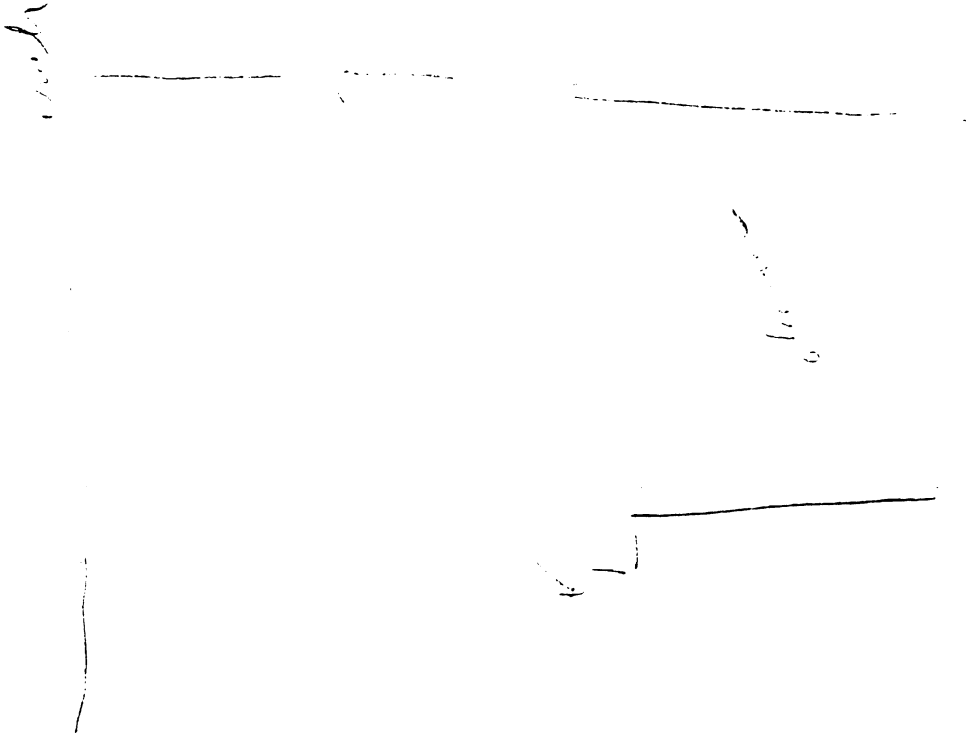

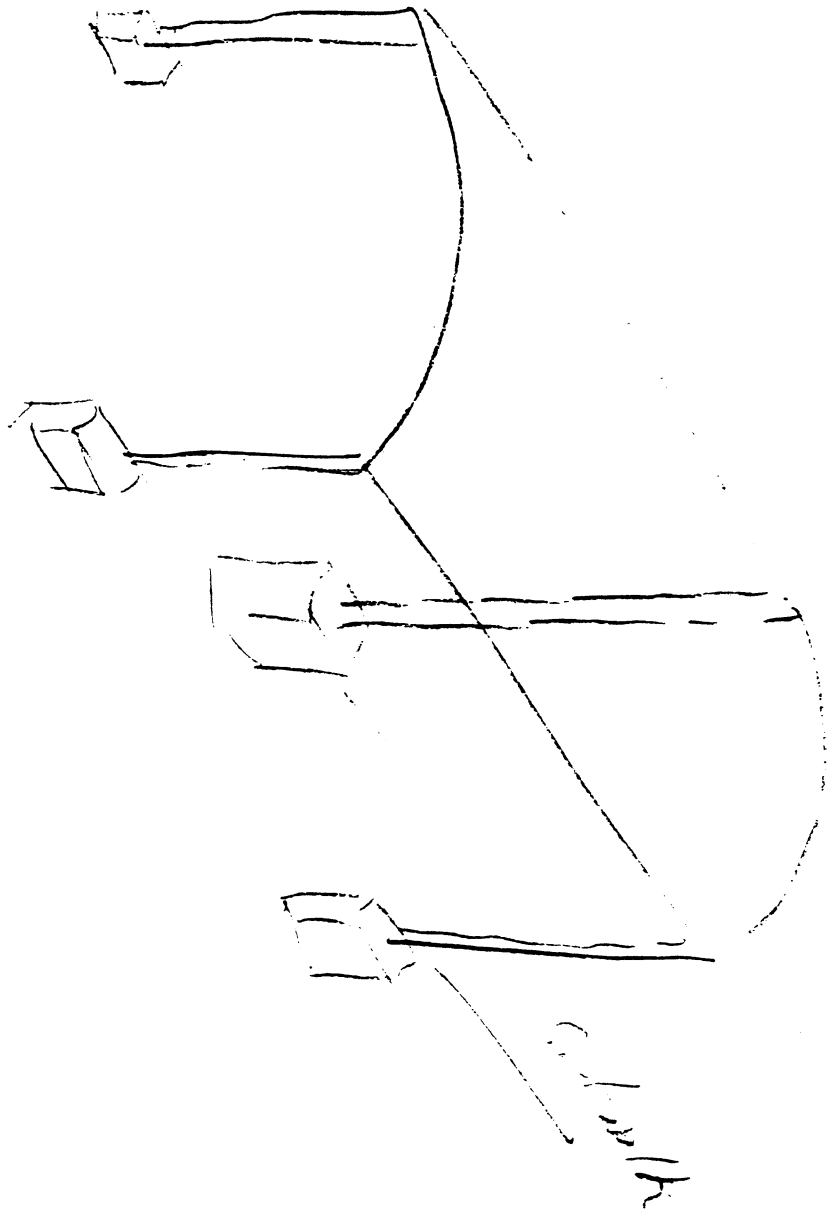

Handwritten text, possibly a label or note, located to the right of the diagram.



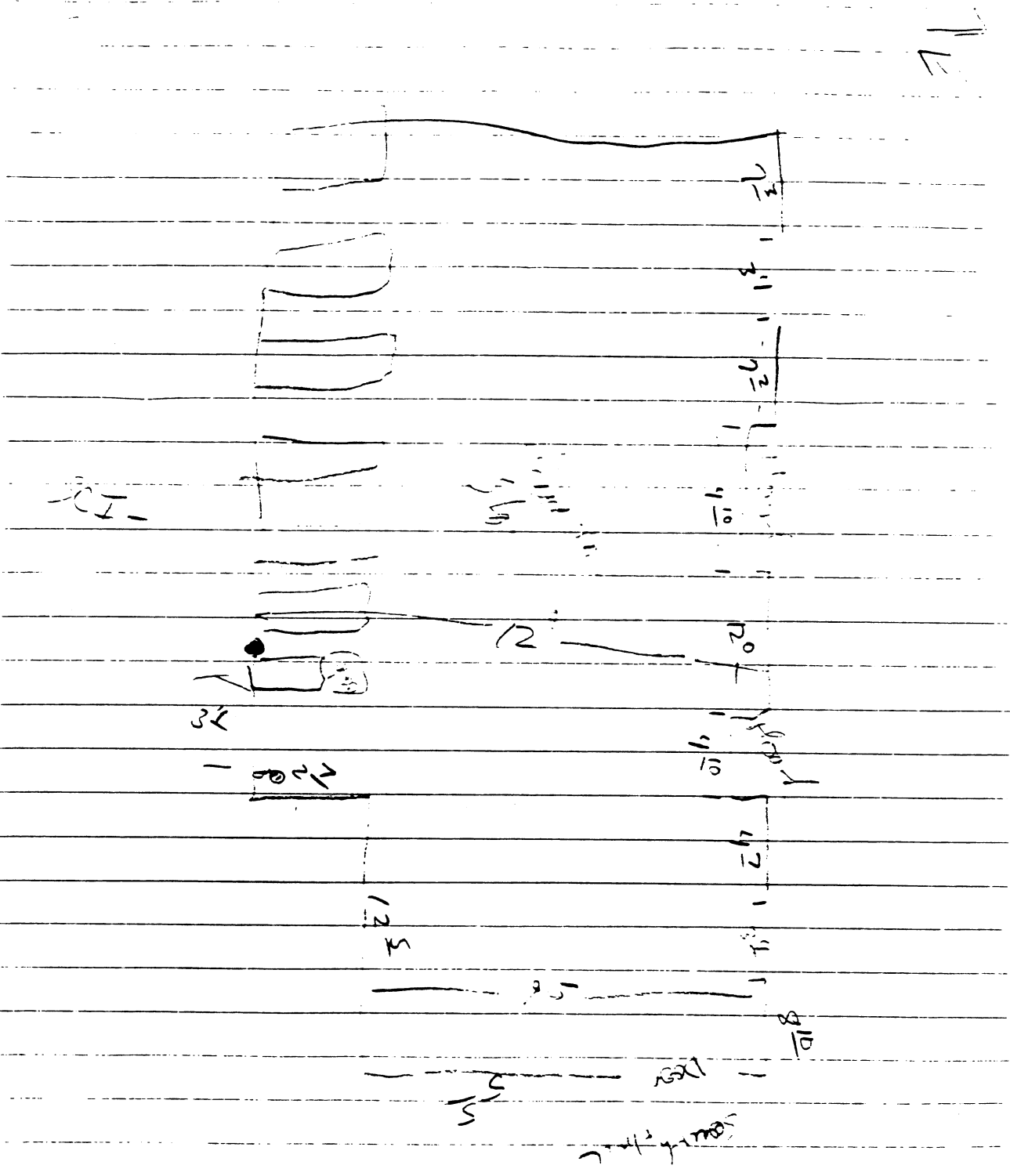

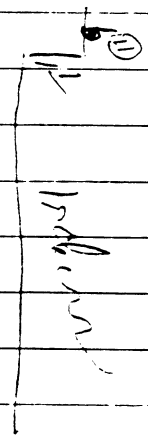
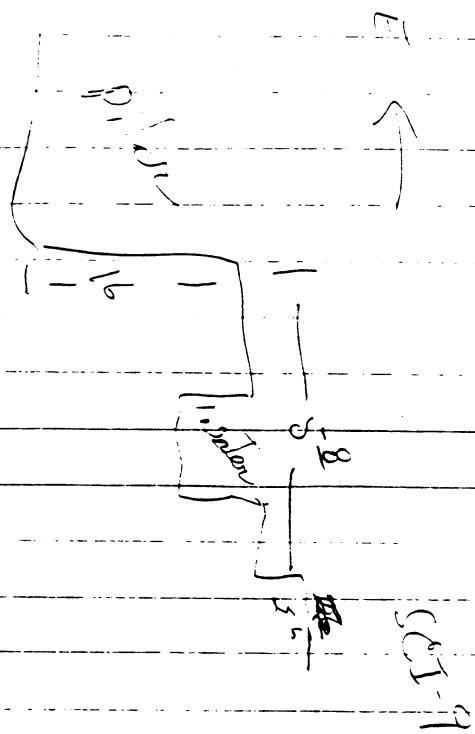

with pillar to pillar, 13<sup>th</sup> fl.

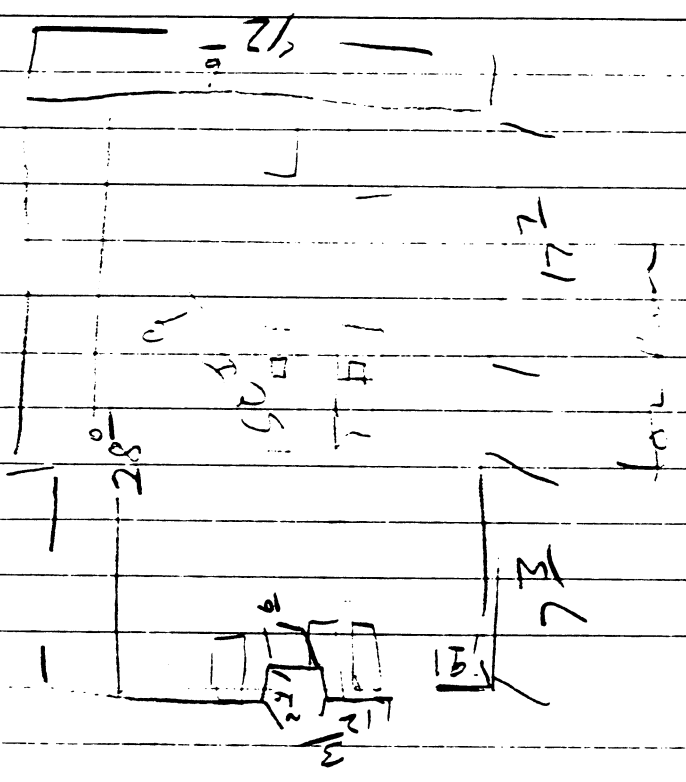

NE

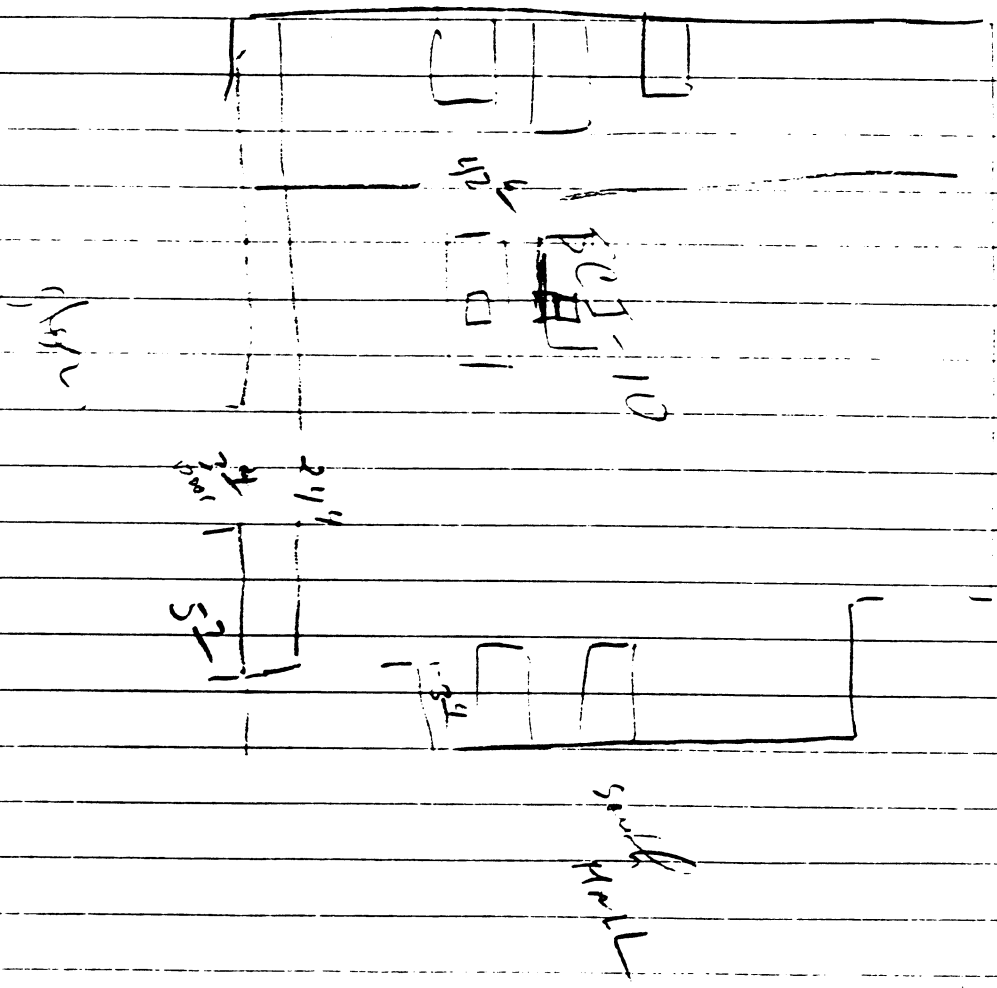

TO HANDLINE

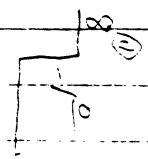
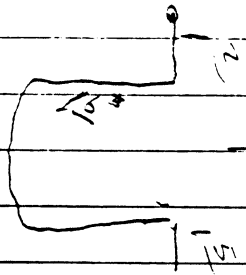
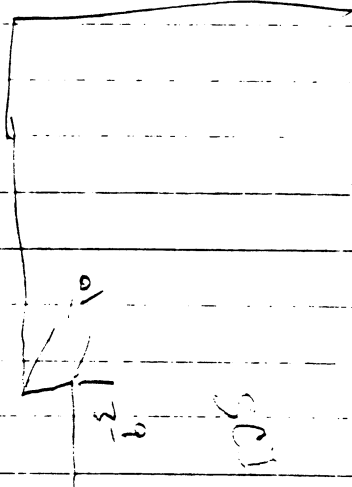

PK

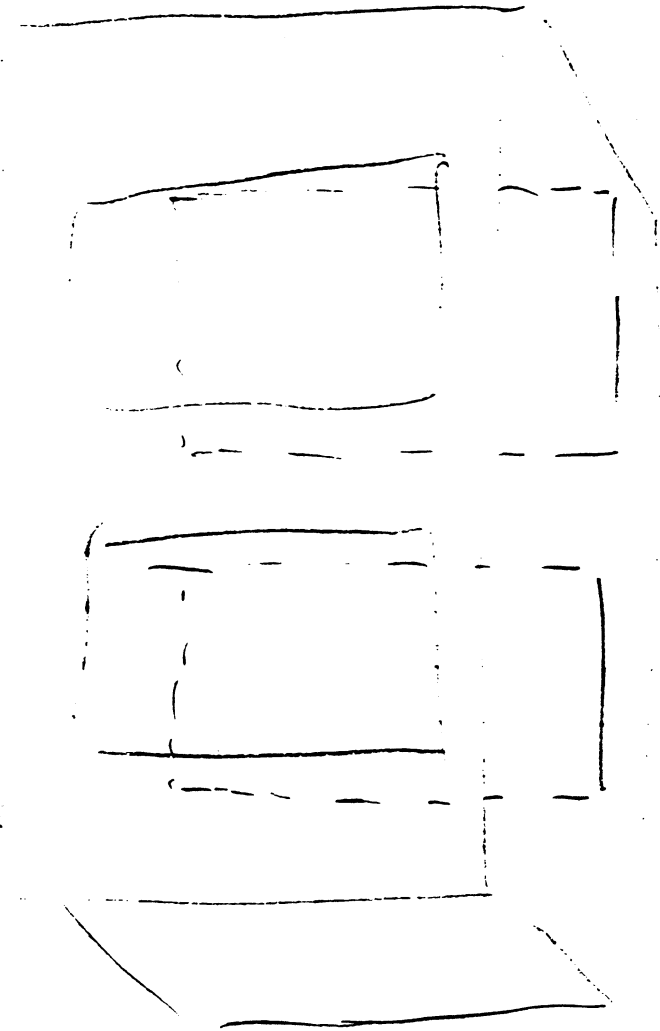

JC-001-012962

1st floor  
 E. side  
 E. side  
 2000 S. Ave. N.S.  
 exit to cafe

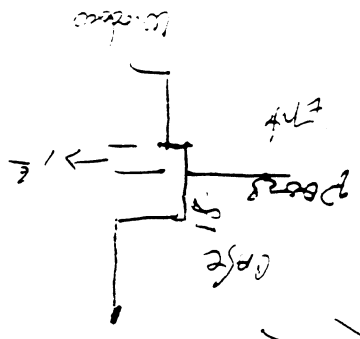
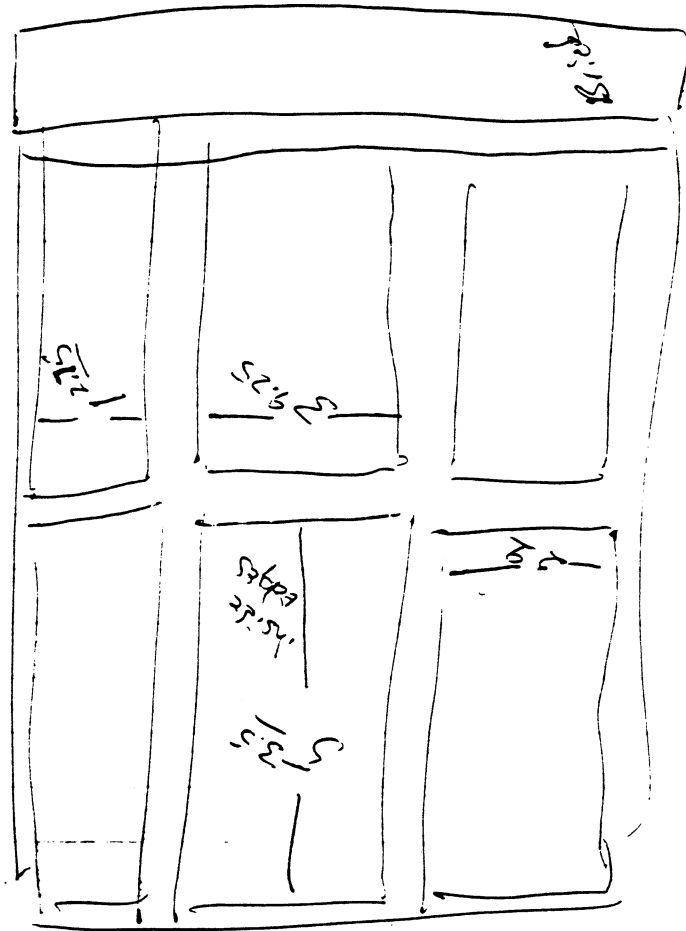

2000 S. Ave. N.S.  
 Exit to cafe  
 2000 S. Ave. N.S.  
 Exit to cafe

rent  
new

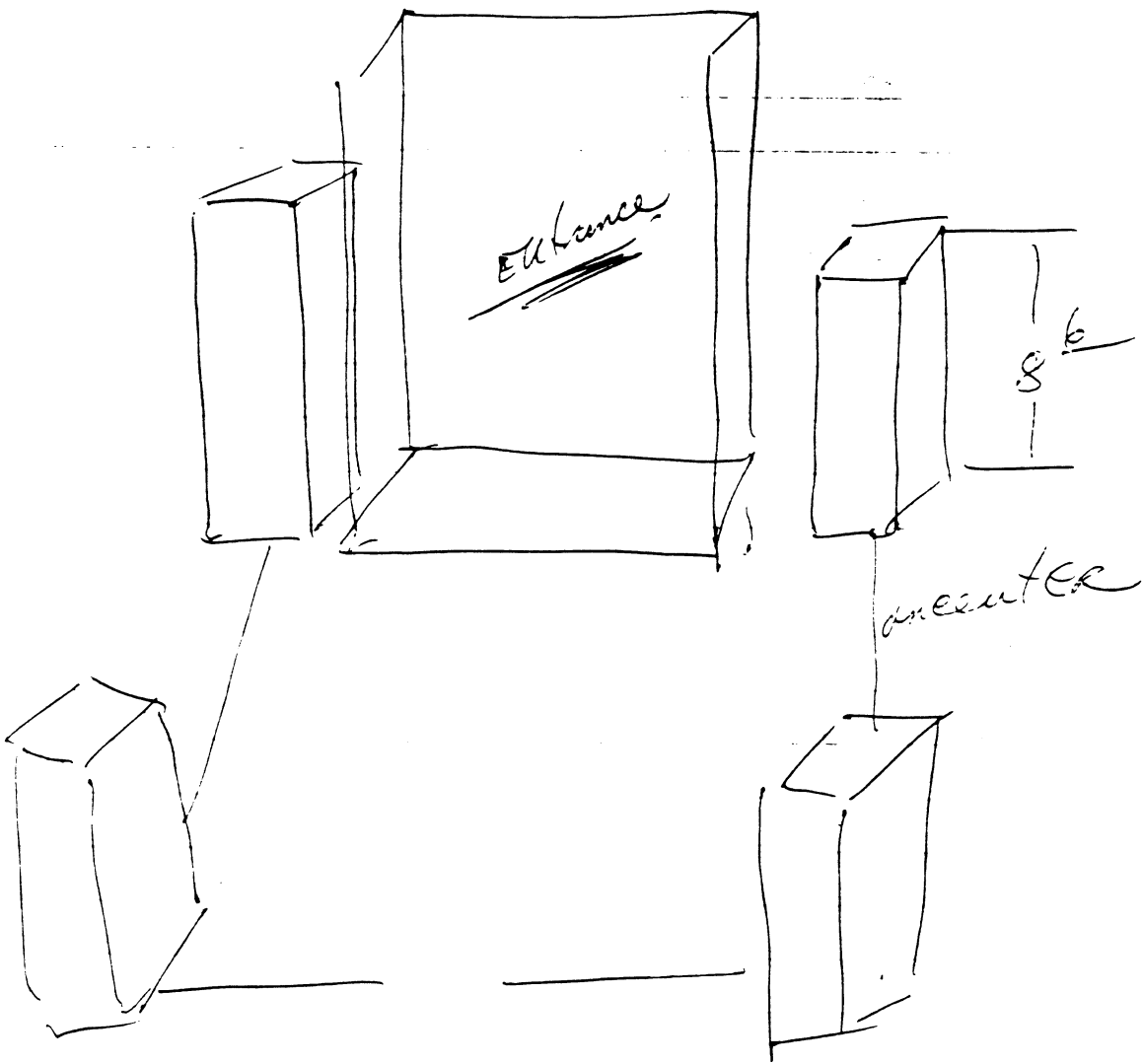



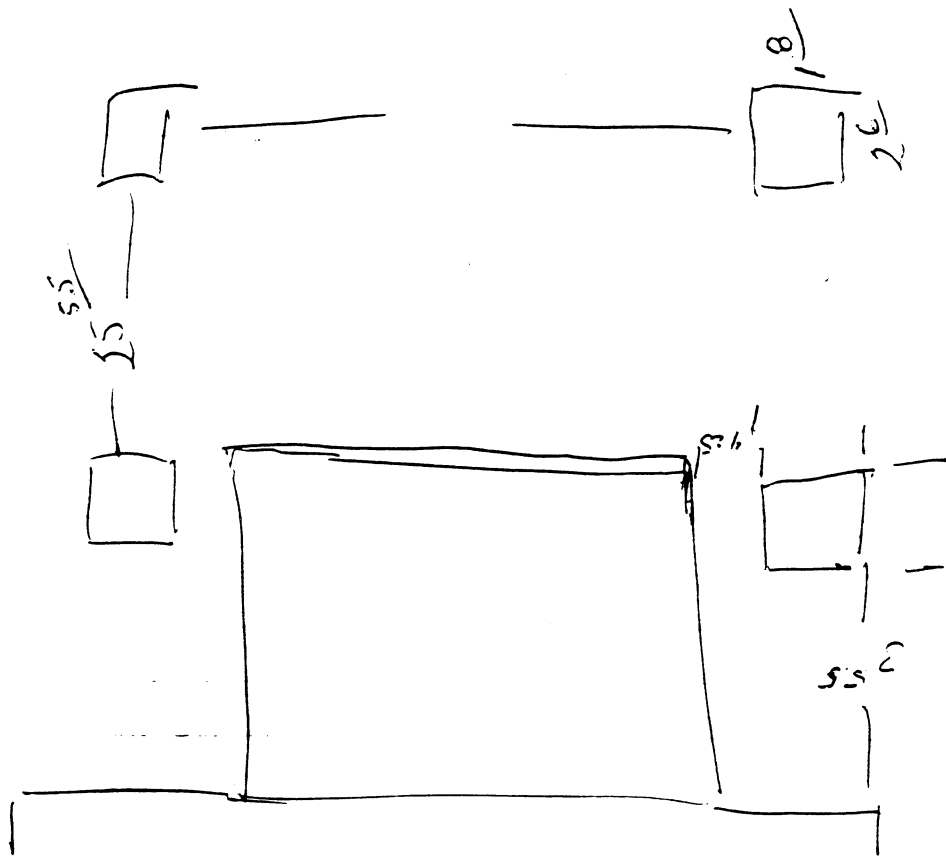

JC-001-012965

4-23-99

NE

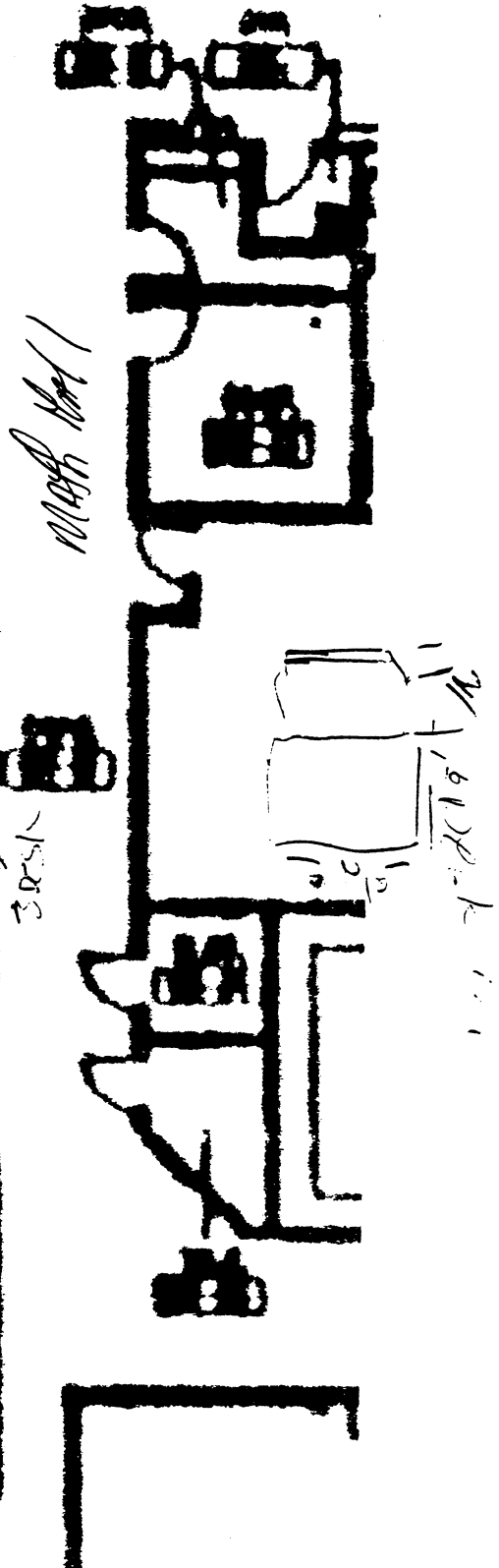
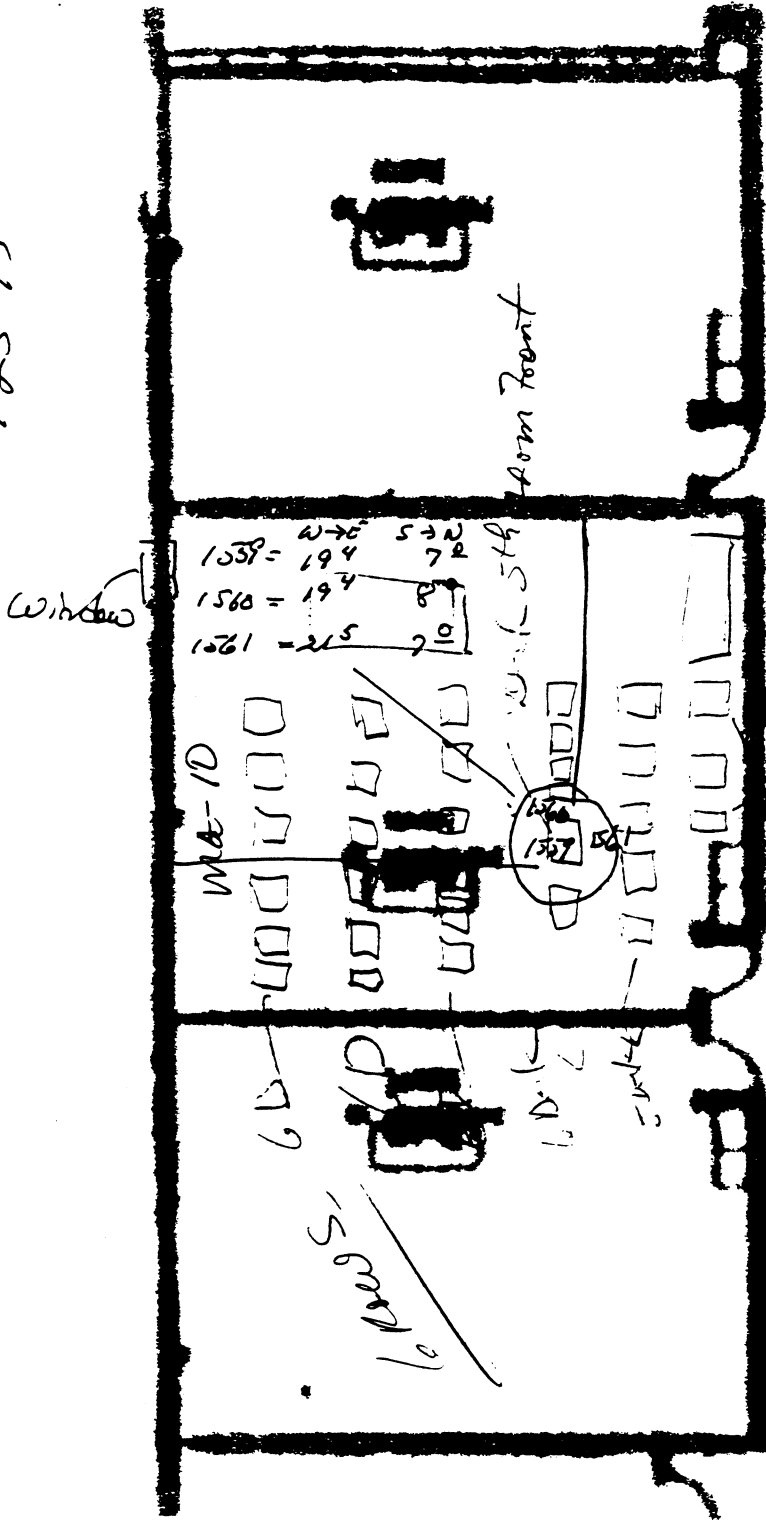

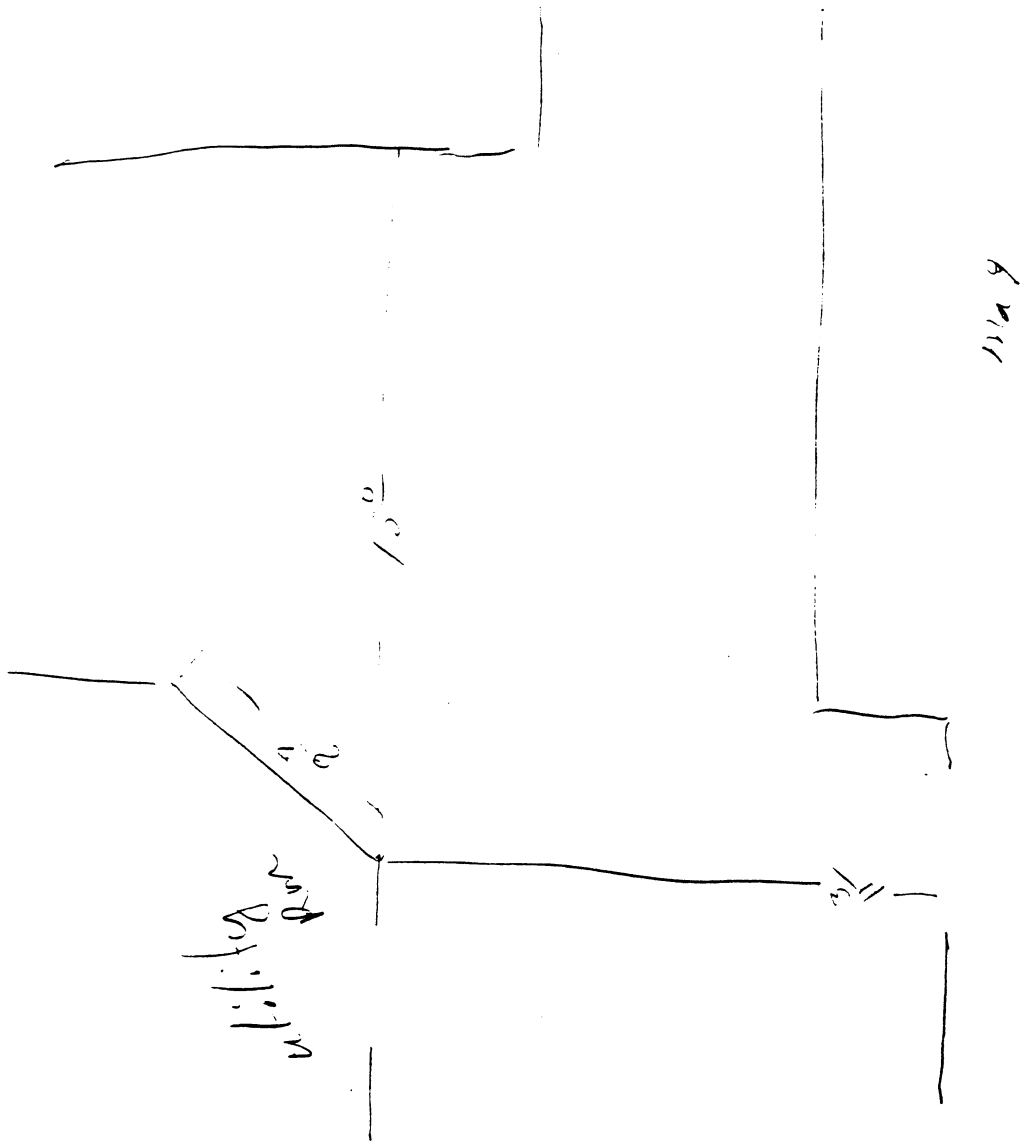

2

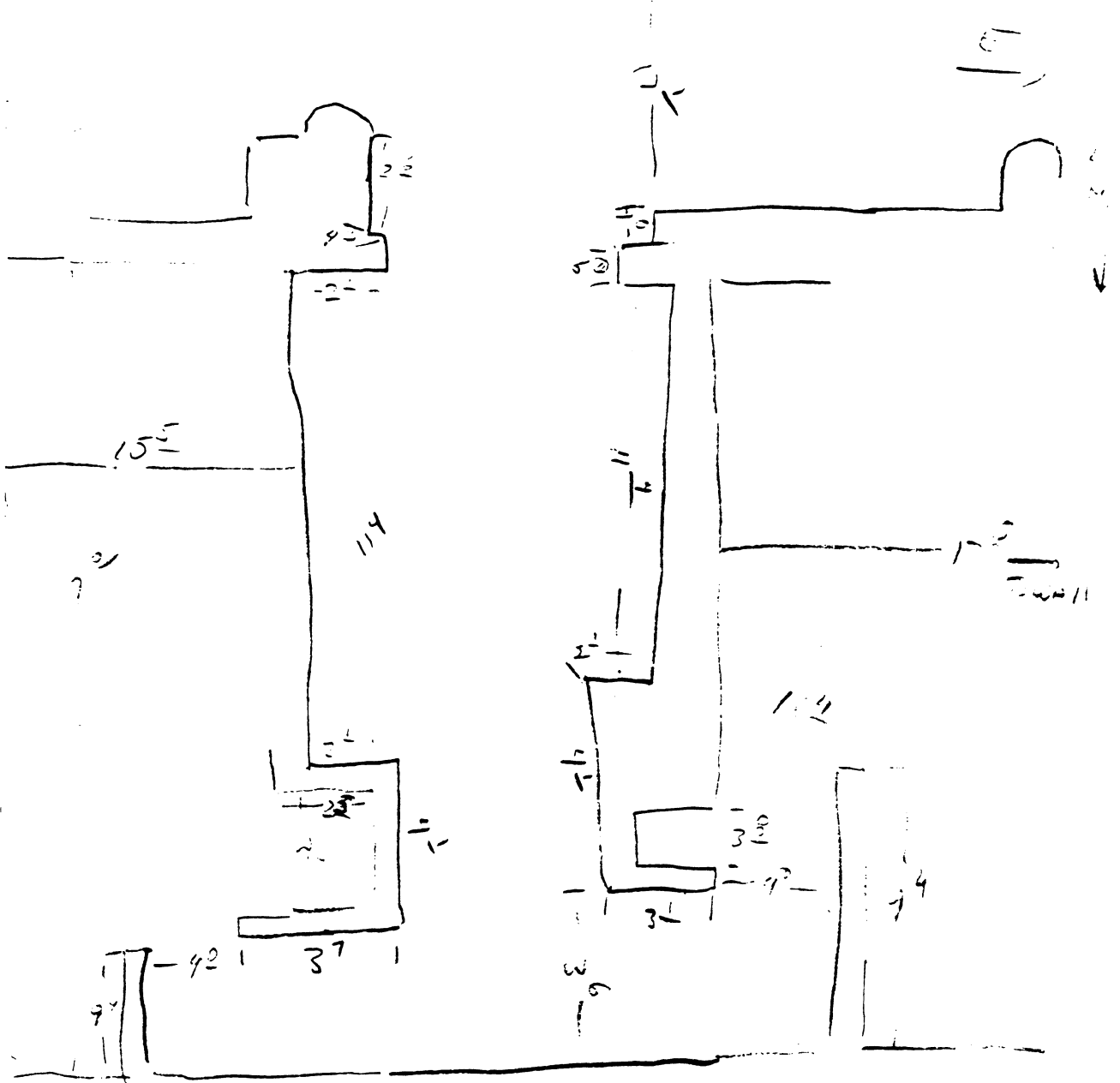

JC-001-012968



JC-001-012969

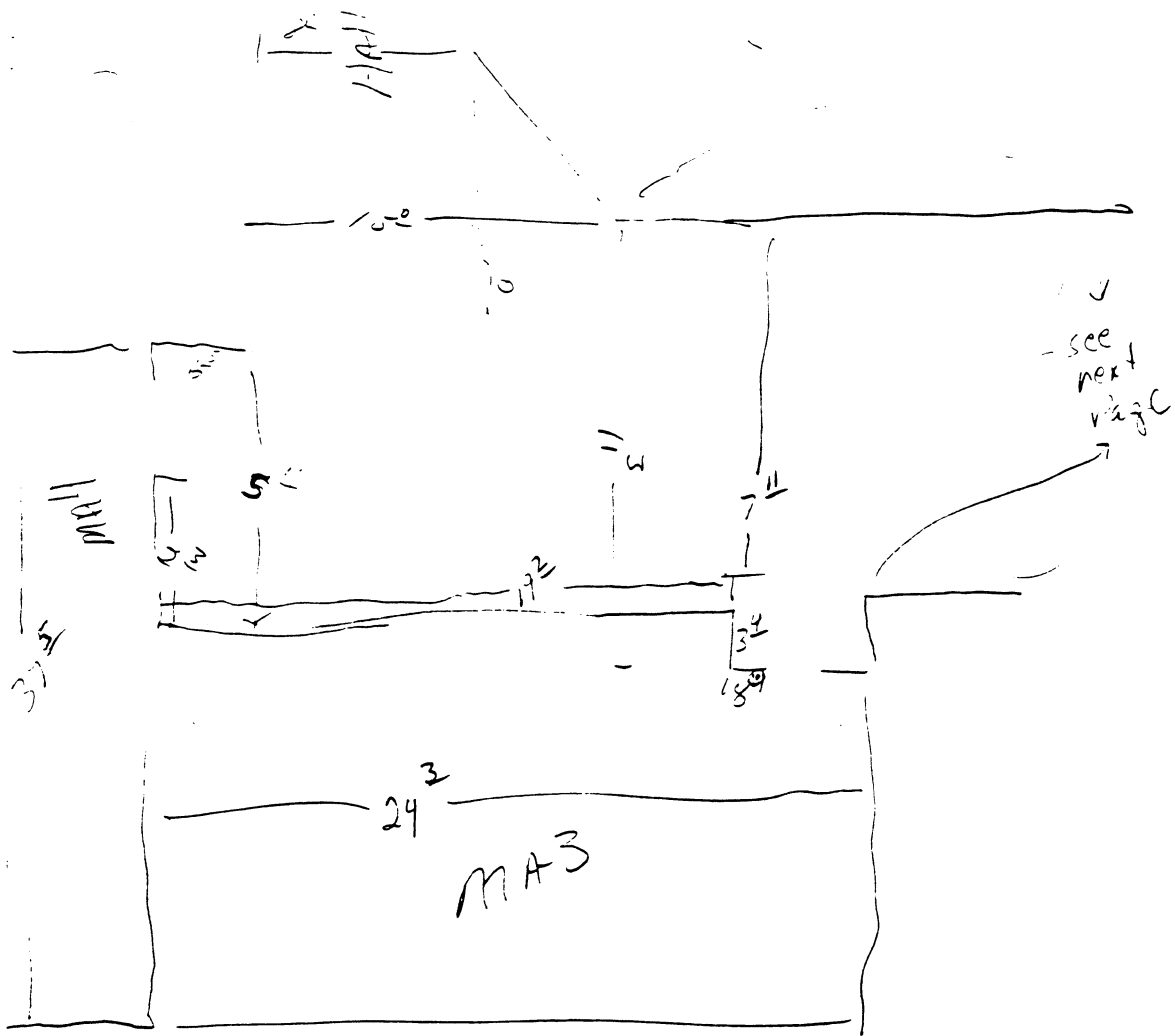

72

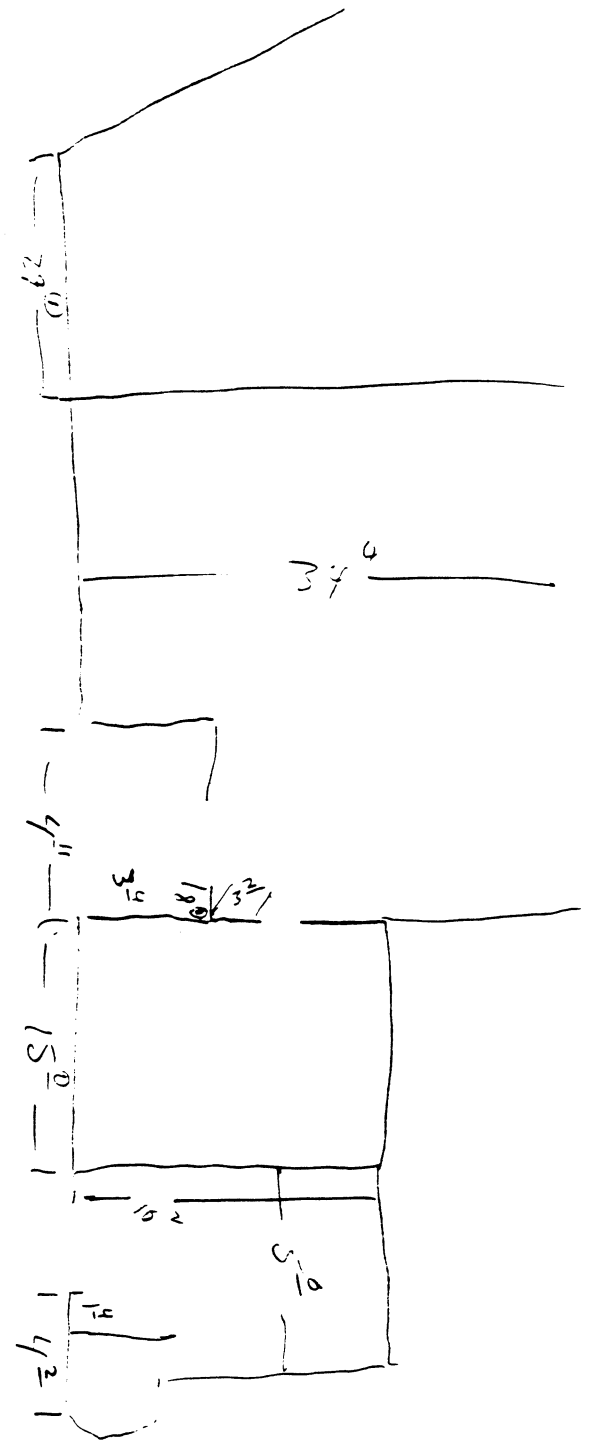
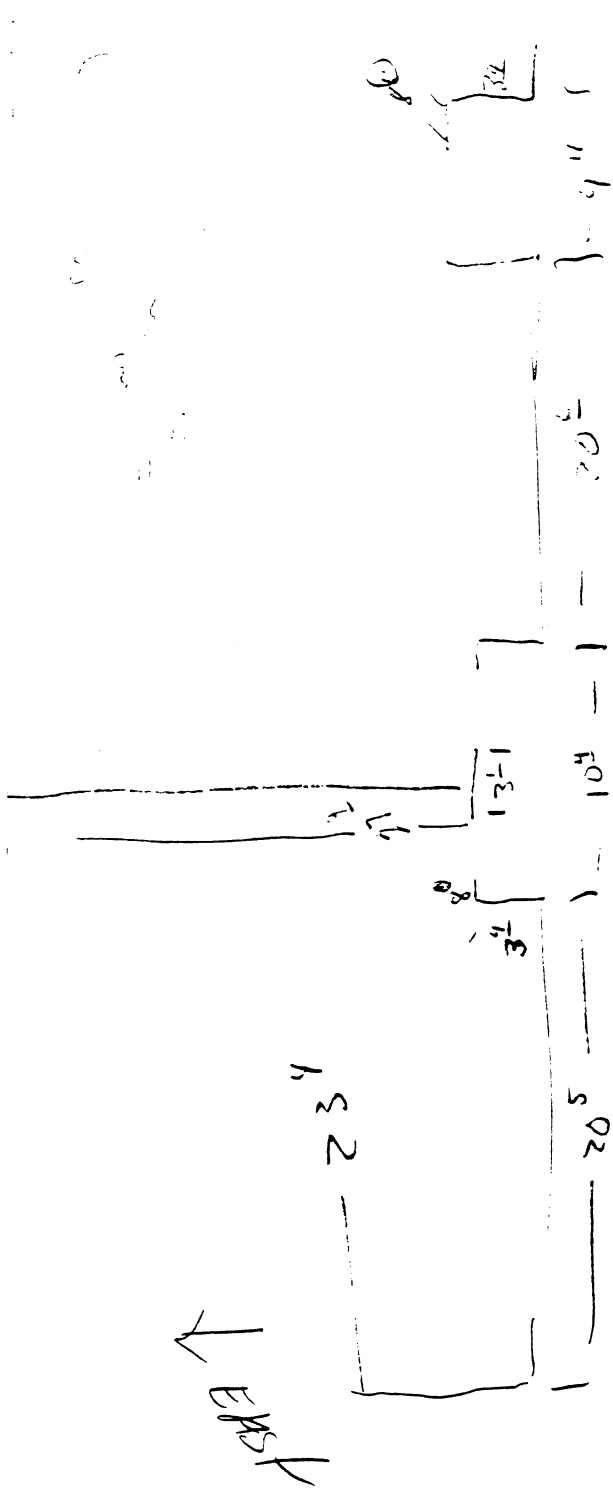

JC-001-012971

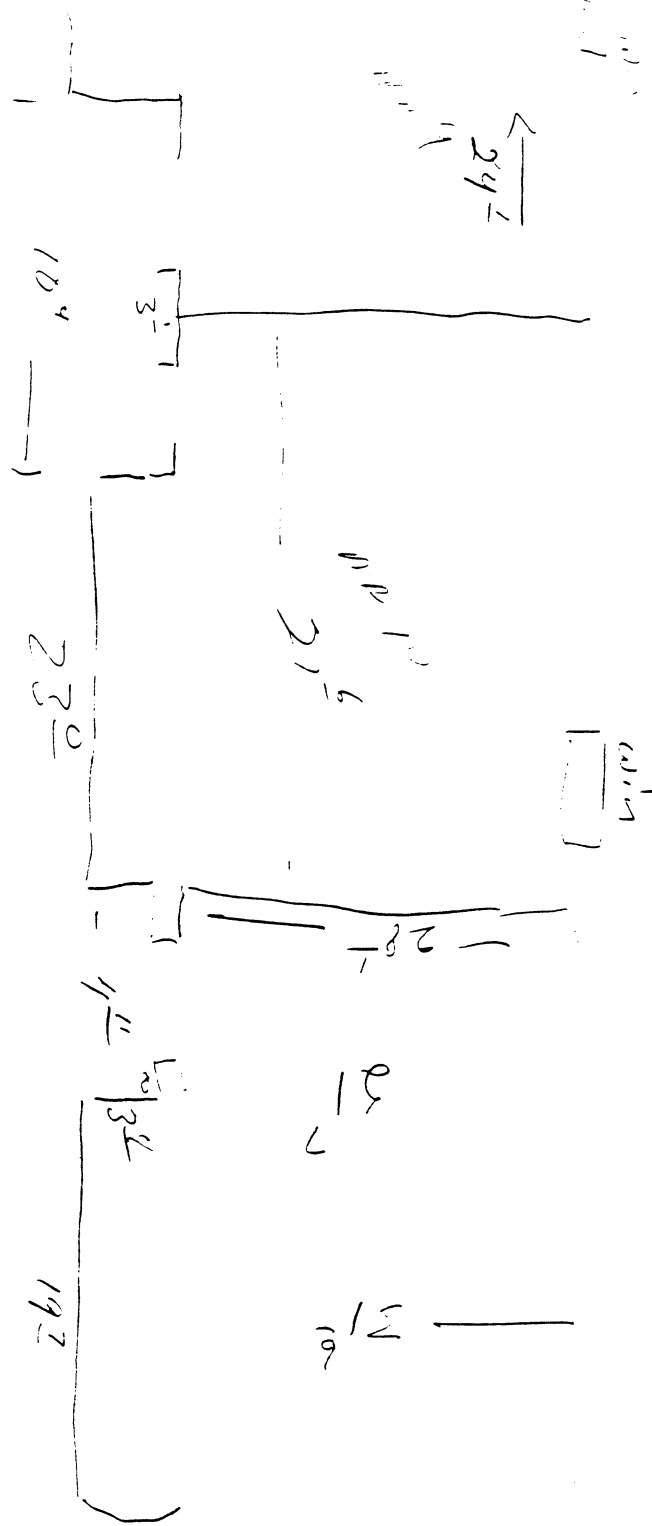

JC-001-012972



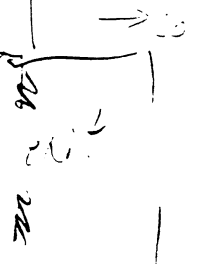
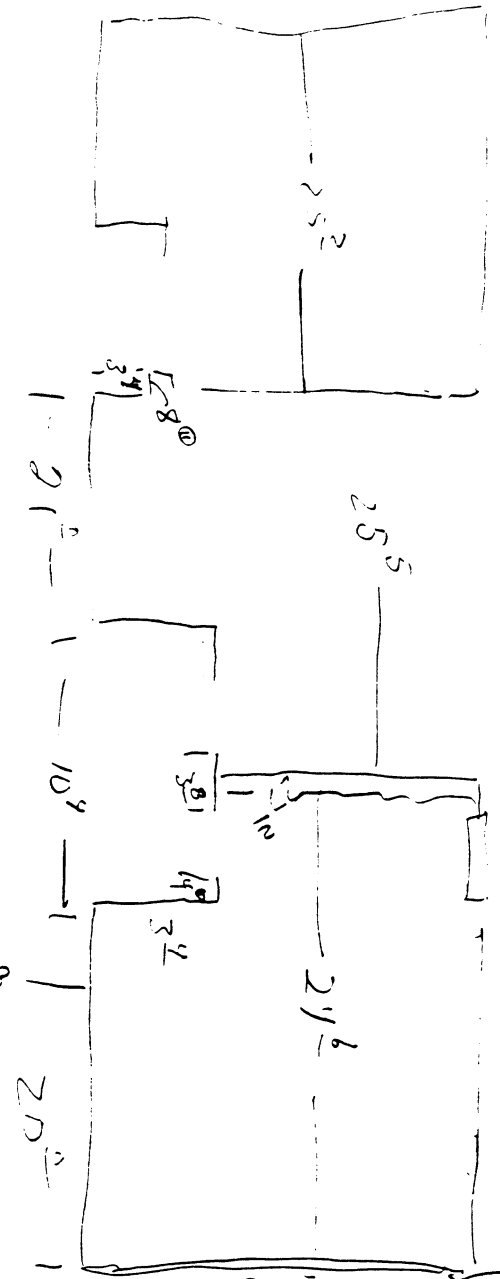
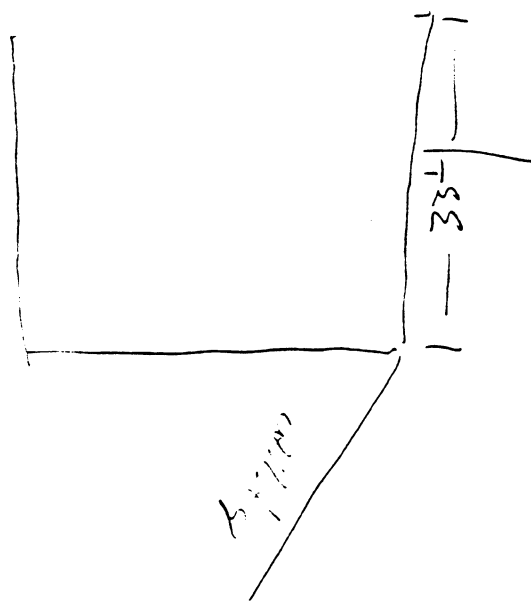
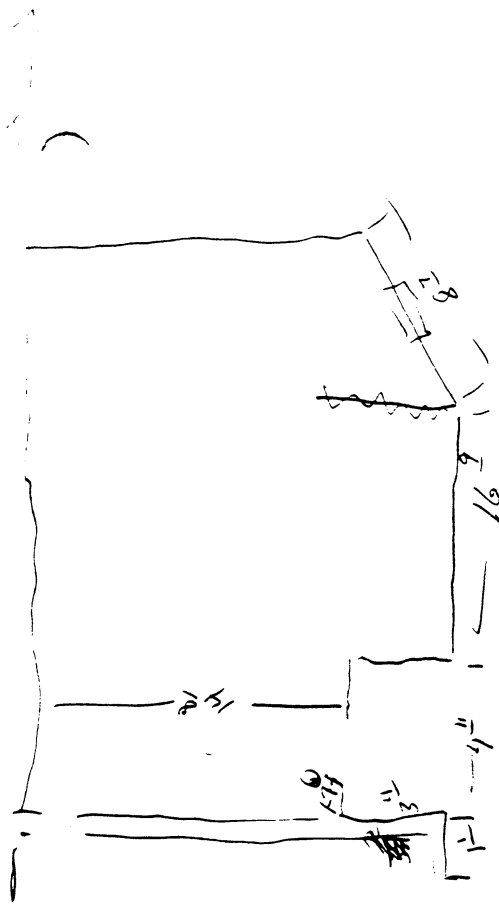

6

JC-001-012973

↑

17 2 11

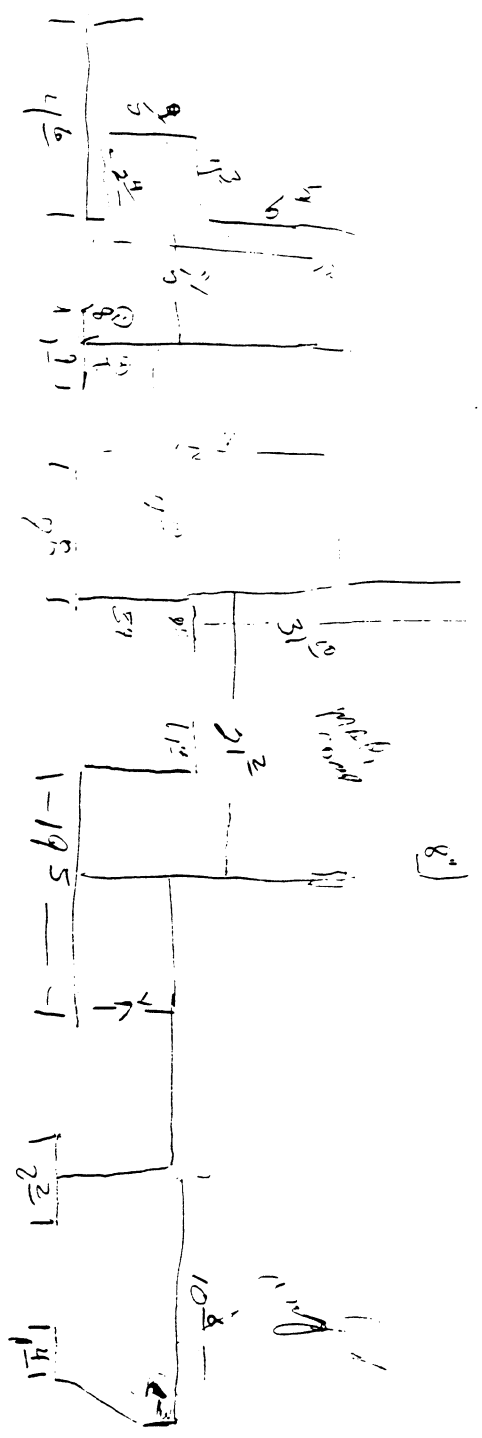

$1\frac{1}{2}$   
 $1\frac{1}{2}$   
 $1\frac{1}{2}$

