

TEAM 2

JC-001-012629

ARAPAHOE COUNTY SHERIFF'S DEPARTMENT
 5686 South Court Place • Littleton, Colorado 80120-1200

CR# 99-16215
 Date 04-20-99
 Offense Domestic

Log # 7277
 Location S

- EVIDENCE
 FOUND PROPERTY
 SAFE KEEPING

Received this date from Lana Hackney P.N., whose address or location is Littleton Hospital - D.R.
(Lab Use Only)

the following listed items:

NO.	QTY	SEQ	LOC	Description of Item	Location Found
1	2	008		pellets (removed from knee by Dr. Susan Tolly)	left knee of Stepleton

Signature of person from whom items were taken _____
 Signature of person receiving items Alaine W. Clayed 9316
 White - Lab; Yellow - Lab/Records; Pink - Individual property received from

99-16215-16

I hereby acknowledge receipt for Items No. 1 which are listed on the other side of this form.

Date: 05/06/99

Released by: Diane W. Cloyd 9316 Received by: [Signature] 9357

I hereby acknowledge receipt for Items No. 1 which are listed on the other side of this form.

Date: 05/14/99

Released by: [Signature] Received by: [Signature] 9918

I hereby acknowledge receipt for Items No. 1 which are listed on the other side of this form.

Date: 5-14-99

Released by: [Signature] 9918 Received by: [Signature]

I hereby acknowledge receipt for Items No. _____ which are listed on the other side of this form.

Date: _____

Released by: _____ Received by: _____

I hereby acknowledge receipt for Items No. _____ which are listed on the other side of this form.

Date: _____

Released by: _____ Received by: _____

I hereby acknowledge receipt for Items No. _____ which are listed on the other side of this form.

Date: _____

Released by: _____ Received by: _____

I do not hold the Sheriff's Office responsible for any items which were reported missing that have not been recovered. I also waive my right to a complete inventory of all items recovered by the Sheriff's Office.

(Signature of Owner)

Witness: _____

ARAPAHOE COUNTY RIFF'S DEPARTMENT
5686 South Court Place • Littleton, Colorado 80120-1200

CR# 99-16215
Date 01 31 99
Offense Armed

Log # 72255
Location 5

EVIDENCE
 FOUND PROPERTY
 SAFE KEEPING

Received this date from Lt Warren Jensen, whose address or location is 501 2nd E. Hampden Ave., the following listed items:

NO.	QTY	SEQ	LOC	Description of Item	Location Found
1	2	007		plastic bags - each containing a round projectile	
				best fit	

Signature of person from whom items were taken [Signature]
Signature of person receiving items [Signature] 7906

White - Lab; Yellow - Lab/Records; Pink - Individual property received from

99-16215

I hereby acknowledge receipt for Items No. 1 only which are listed on the other side of this form.

Released by: [Signature] Received by: [Signature]
Date: 050399
Serial 7906

I hereby acknowledge receipt for Items No. 1 which are listed on the other side of this form.

Released by: [Signature] Received by: [Signature]
Date: 0512/99
Serial 978

I hereby acknowledge receipt for Items No. 1 which are listed on the other side of this form.

Released by: [Signature] Received by: [Signature]
Date: 051499
Serial 978

I hereby acknowledge receipt for Items No. _____ which are listed on the other side of this form.

Date: _____
Released by: _____ Received by: _____

I hereby acknowledge receipt for Items No. _____ which are listed on the other side of this form.

Date: _____
Released by: _____ Received by: _____

I hereby acknowledge receipt for Items No. _____ which are listed on the other side of this form.

Date: _____
Released by: _____ Received by: _____

I do not hold the Sheriff's Office responsible for any items which were reported missing that have not been recovered. I also waive my right to a complete inventory of all items recovered by the Sheriff's Office.

(Signature of Owner)

Witness: _____

ARAPAHOE COUNTY SHERIFF'S OFFICE

CRIME LAB PROGRESS REPORT

Assist to Outside Agency – Jefferson County Sheriff's Dept.
Homicide – Columbine High School
Sr. Lab Technician Laura A. DeLong #9719

CR # 99-16215

JCSD # 99-7625

Date of Report: 12/6/99

From November 15-17, 1999, I modified the diagram of the library to reflect corrections and additions as specified by Senior Lab Technician Tom Adair for Team 1 in the east side of the library. Adair told me the corrections and additions were based on review of scene photos and his original field notes. Adair provided additional notes and sketches to me at this time.

Items that were specifically measured are marked with an "X" according to their layer color for "floor", "elevated", or "ceiling". Those items that did not have specific measurements are now marked with an "O" according to their layer color to indicate an approximate location.

I added a baseline indicator from the north end of Row 1 (baseline) to the intersection of the Main baseline.

- 603 – move to W side trophy case (pos/neg mix-up in coordinates)
- 658 – remove duplicate by main entry
- 659 – remove duplicate by main entry
- 660 - move - under table (mis-read Adair's notes)
- 677 - move by B3. corner of T6 (mis-read Adair's notes)
- 680 – change layer to "elevated"
- 683 – delete duplicate by T5 (should be by T3)
- 695 – move to positive (north) side of base line (pos/neg mix-up in coordinates) - (photo T1-11-7)
- 696 – move north of baseline (pos/neg mix-up)
- 697 – move north of baseline (pos/neg mix-up)
- 709 – by R3C ok, remove "?"
- 729 – change layer – backpack cut off victim
- 730 – move to floor point layer
- 735, 740 – add "O" for approximate location
- 738 – add number for stool, bullet impact site - on check out counter
- 751 – move (wrong chair) elevated in chair. next to 753

ARAPAHOE COUNTY SHERIFF'S OFFICE

CRIME LAB PROGRESS REPORT

Assist to Outside Agency – Jefferson County Sheriff's
Homicide – Columbine High School
Senior Lab Technician Laura A. DeLong #9719

CR # 99-16215
JCSD # 99-7625

gno DATE OF REPORT 12/6/99

- 752 – duplicate of 804 – use both numbers per Adair
- 757 – move to south end of cabinet (originally just placed on the cabinet arbitrarily)
- 758 – move to south end of cabinet
- 761 hole, 762 hole, 763 hole – added in wall between LMC4/LMC5
- 762 – move closer to door with 763
- 763 – added – in wall between LMC3/LMC4 (east of doorknob pad)
- 765 – move - in SW corner, not NW corner
- 766 – move - in south wall of LMC 5 per Adair's elevation sketch
- 767 – move - in south wall LMC 5 per Adair's elevation sketch
- 768 – change to "elevated" layer
- 770 – added "O" to indicate approximate location
- 771 – added "O" to indicate approximate location
- 775 – add to area of Row 3 C (north section in row)
- 776 – (add) elevated, R2B, NW corner, blood
- 777 – (add) SGW on floor SE corner R3c (near 709)
- 779 – (add) W of R3c, north end (photo T1-15-10)
- 781 – (add) impact marks on center support of Table 1
- 784 – change to "elevated" layer, unspecified location of chair 9B
- 785 – (add) on chair, north end Row 1 - lead frag in unspecified location (photo T1-16-8)
- 786 - (add) R3A NE corner, "elevated" blood
- 788 – "X" added with exact location
- 789 – "X" added with exact location
- 790 - "X" added with exact location
- 791 – copper and lead fragments – 9'3" and 9'4" from south wall, but no distance from wall or R1 baseline

ARAPAHOE COUNTY SHERIFF'S OFFICE

CRIME LAB PROGRESS REPORT

Assist to Outside Agency - Jefferson County Sheriff's
Homicide - Columbine High School
Senior Lab Technician Laura A. DeLong #9719

CR # 99-16215
JCSD # 99-7625

AWP DATE OF REPORT 12/6/99

- 792 - "X" added with exact location
- 793 - "X" added with exact location
- 794 - "X" added with exact location
- 795 - "X" added with exact location (794 and 795 were in reverse bookshelf segments before)
- 796 - move around corner and take off "?" - elevated "O" on west panel (photo T1-17-7)
- 797 - (add) inside panel below 803 with "O" for approximate location
- 798 - (add) inside panel below 803 with "O" for approximate location
- 799 - (add) inside panel below 803 with "O" for approximate location
- 800 - (add) inside panel below 803 - into pillar. but below counter top level
- 801 - (add) elevated back built-in book case. east end - copper jacket fragment (per photo review)
- 803 - (add) video. elevated with "O" for approximate location
- 804 - (add) copper jacket embedded in wall (same as 752 location)
- 1058 - added "O" to indicate approximate position
- 1059 - added "O" to indicate approximate position

The chair at the north end of Row 1 was rotated slightly per the photographic view.

No "X"s or "O"s were added to the evidence in and around the bodies of Harris and Klebold due to space constraints. Refer to the evidence logs for these locations.

On 12/6/99, I copied the updated drawing file and mailed the copy to Paula Ernst of the FBI at the following address:

Paula M. Ernst
Graphics Unit, FBI
Room 1B-224
935 Pennsylvania Avenue Northwest
Washington, DC 20535

Attached: 5 pages of diagram details
copy of letter to FBI

99-16215

A/O 12/6/99



Detail # 1
Revised
Feb 9 1999
L.A. DeLong

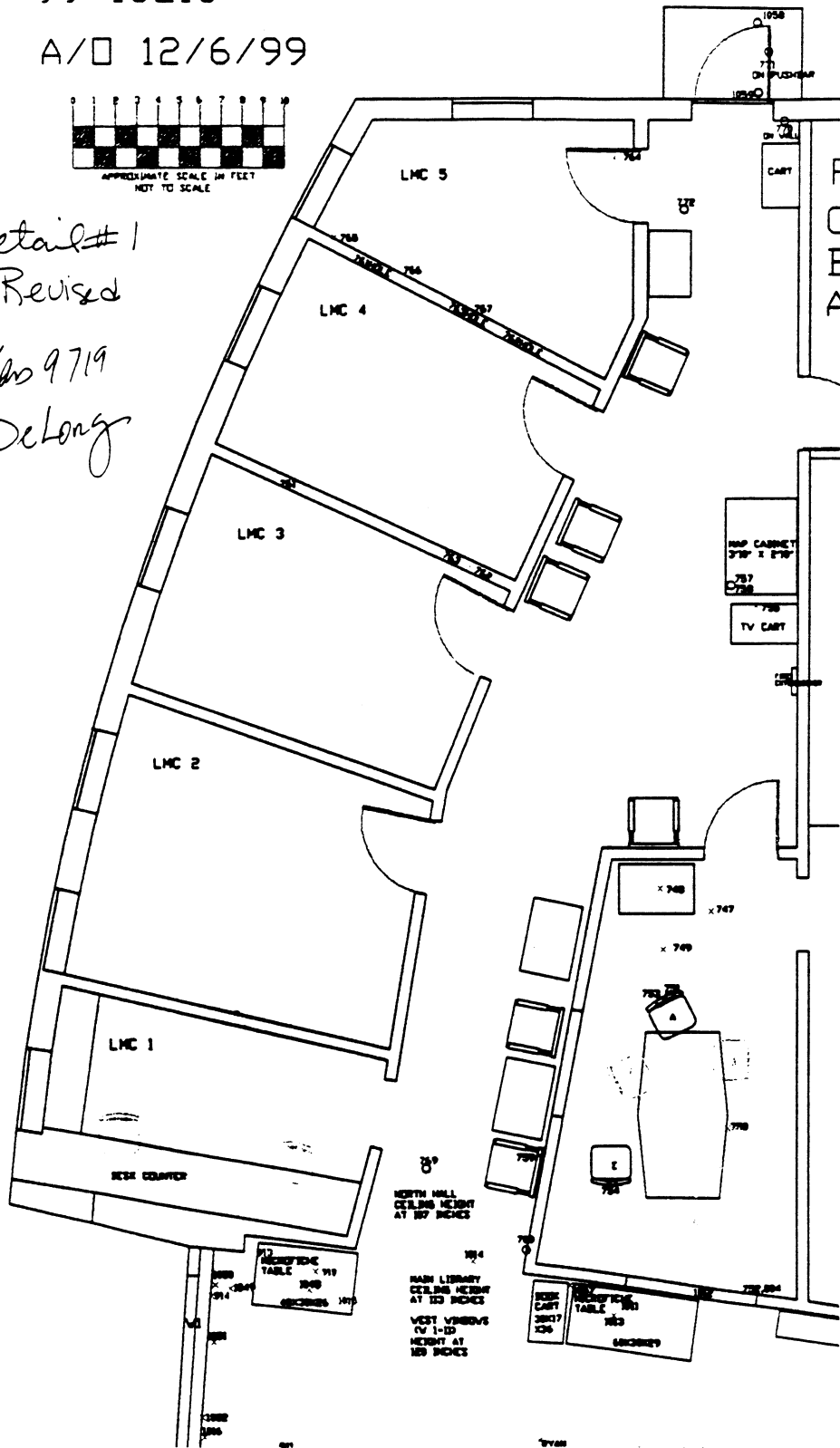

JC-001-012637

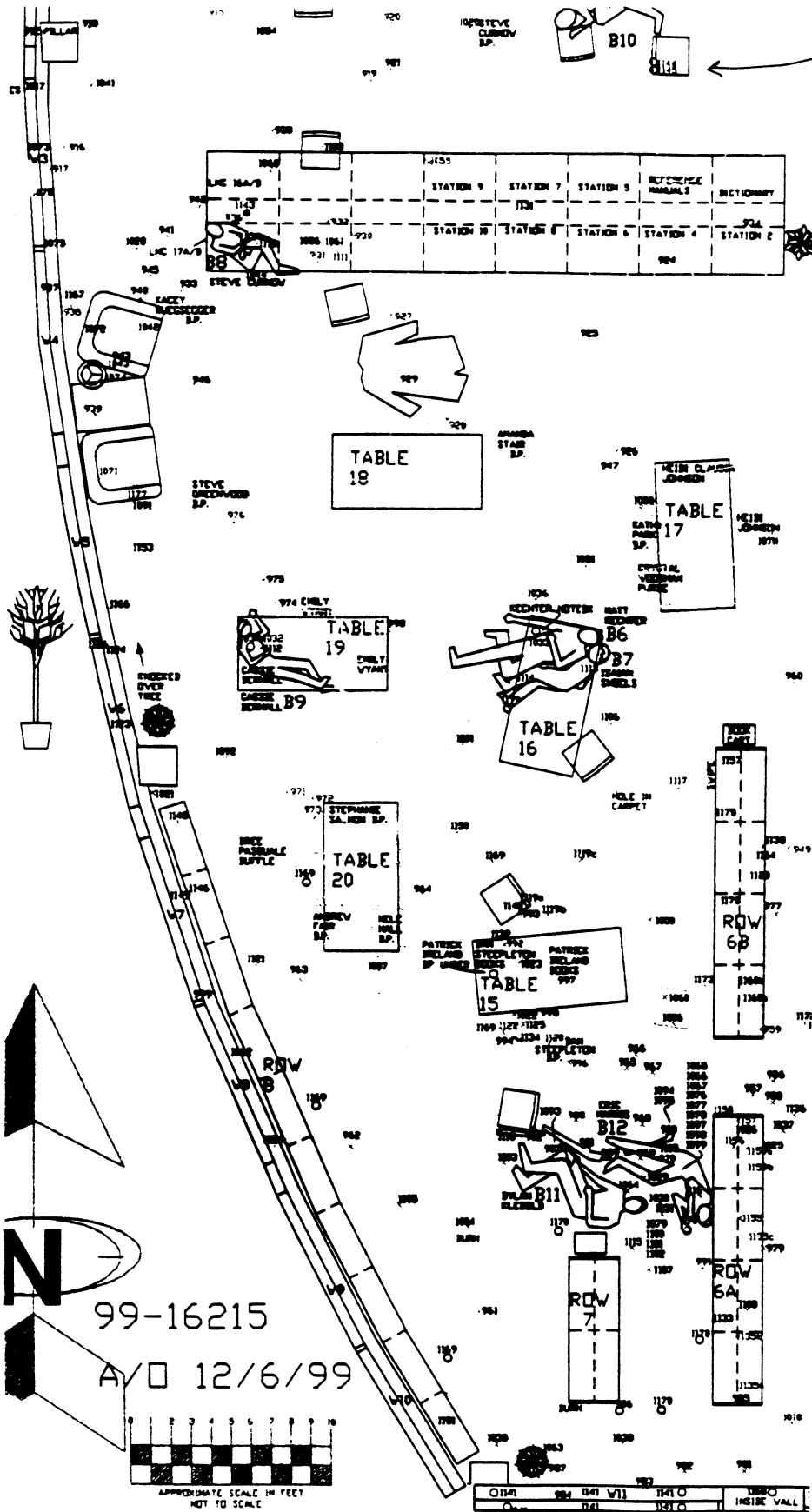

only change in
Detail #2
'0's added

Detail #3
Revised

A. L. DeLong
9719

DeLong

99-16215

A/O 12/6/99

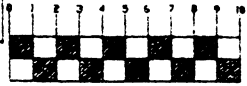

APPROXIMATE SCALE IN FEET
NOT TO SCALE

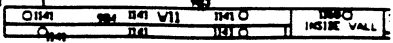



99-16215
A/O 12/6/99

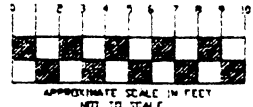
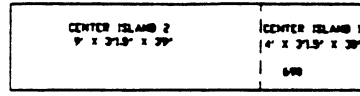

*Detail
4
Revised*

*Lo 9719
L.A. DeLong*

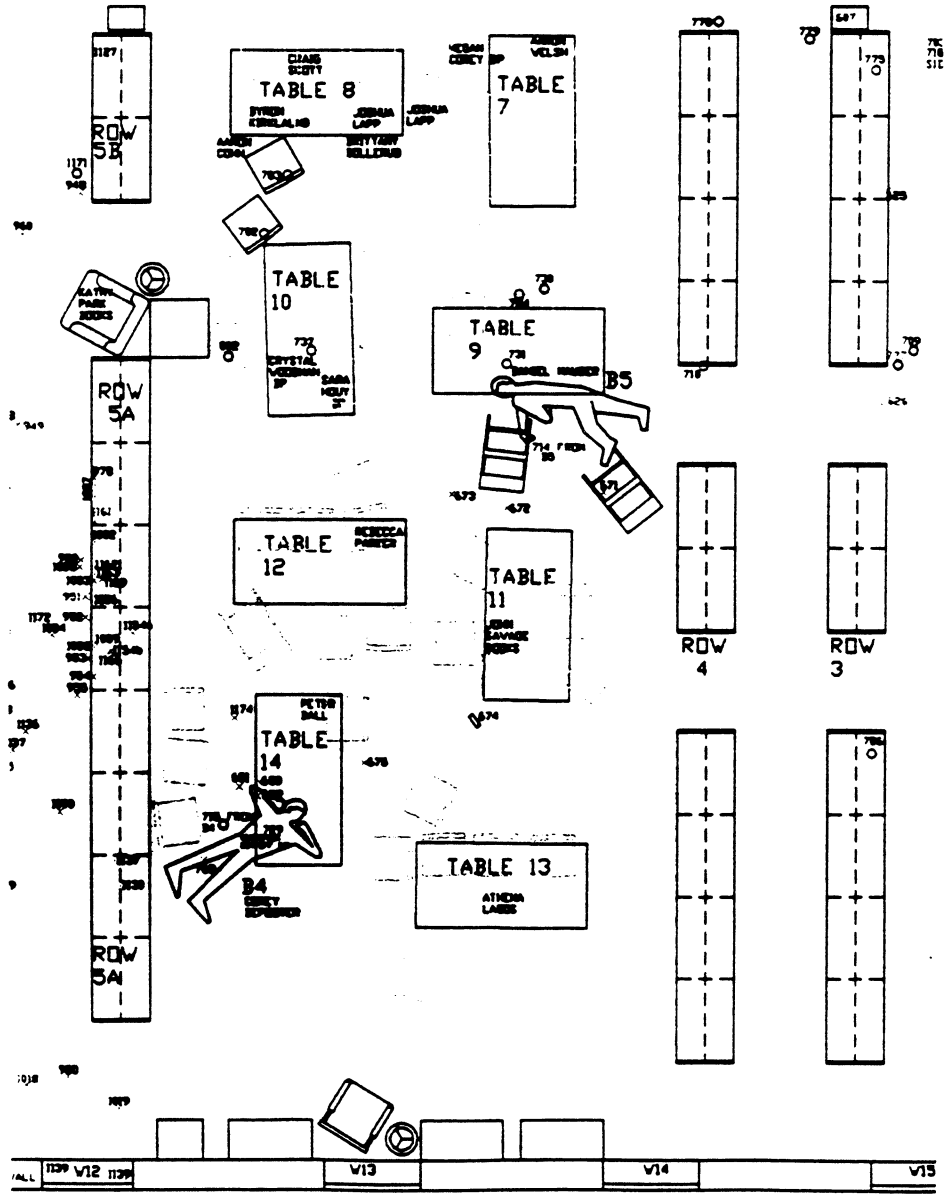

99-16215
A/O 12/6/99

Detail #5
Revised

Jan 9719
DeLong

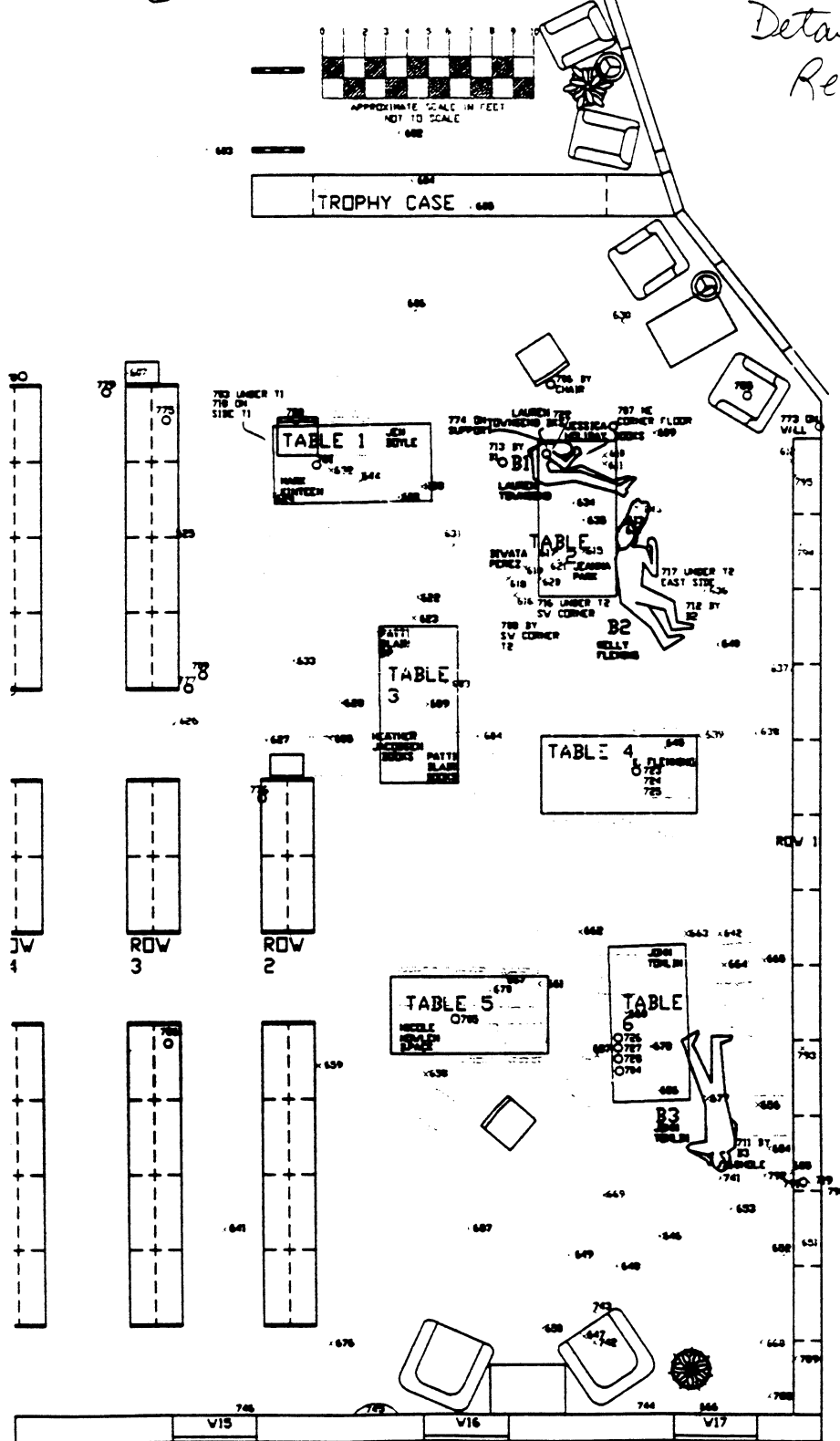

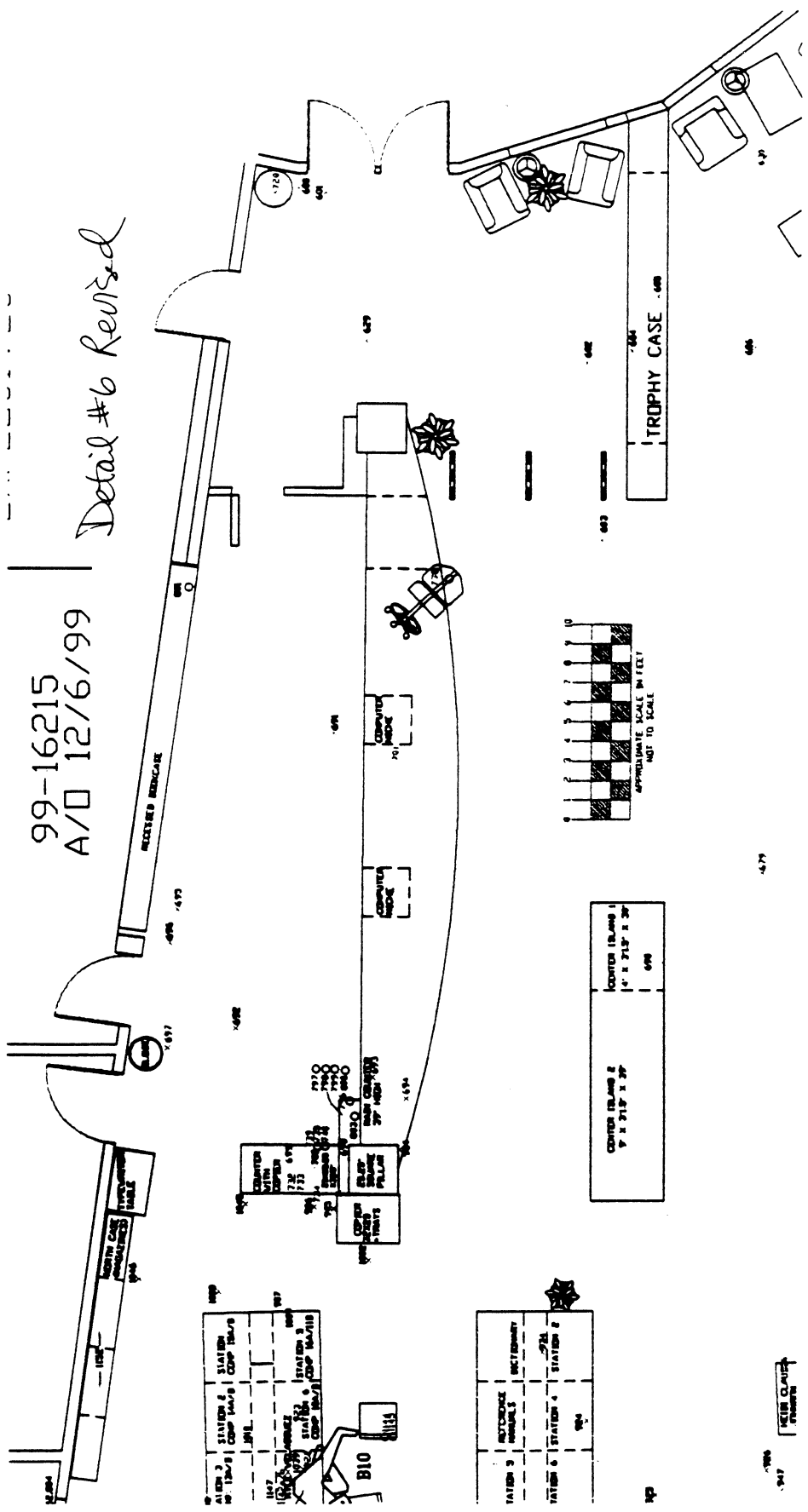

DeLong
L.A. DeLong 9719

ARAPAHOE COUNTY SHERIFF'S OFFICE

5686 S. Court Pl. • Littleton, Colorado 80120-1200

PATRICK J. SULLIVAN JR., SHERIFF

(303) 795-4711

12/6/99

Paula M. Ernst
Graphics Unit, FBI
Room 1B-224
935 Pennsylvania NW
Washington, DC 20535

Re: Columbine High School Library
Littleton, CO

Dear Paula,

Enclosed is an updated disk for the evidence locations in Columbine Library.

Tom Adair specified the changes for the drawing after reviewing scene photos for Team One (1) at the Colorado Bureau of Investigation. I moved 15 items, deleted three duplicate numbers, changed the point layers on four items, added 20 item numbers, and added "X"s or "O"s on at least 10 items to locate the items better.

The items that needed to be moved were because of three reasons: 1) guesstimated location pending further information from Adair, 2) transposed positive/negative on coordinates, and 3) mis-read information.

Most of the added item numbers were from elevation sketches not previously provided to me.

Attached is a copy of my report detailing the changes.

Respectfully submitted,



Laura A. DeLong
Sr. Lab Technician
(303) 795-4777



Accredited by the Commission on Accreditation for Law Enforcement Agencies, American Correctional Association and National Commission on Correctional Health Care

JC-001-012642

A. D.
9/ 625
JCSU
99-7625

Revision Notes per Tom Allen:
from plot submitted to CBI.
11/5/99 LA Drawing 9714
DeLong

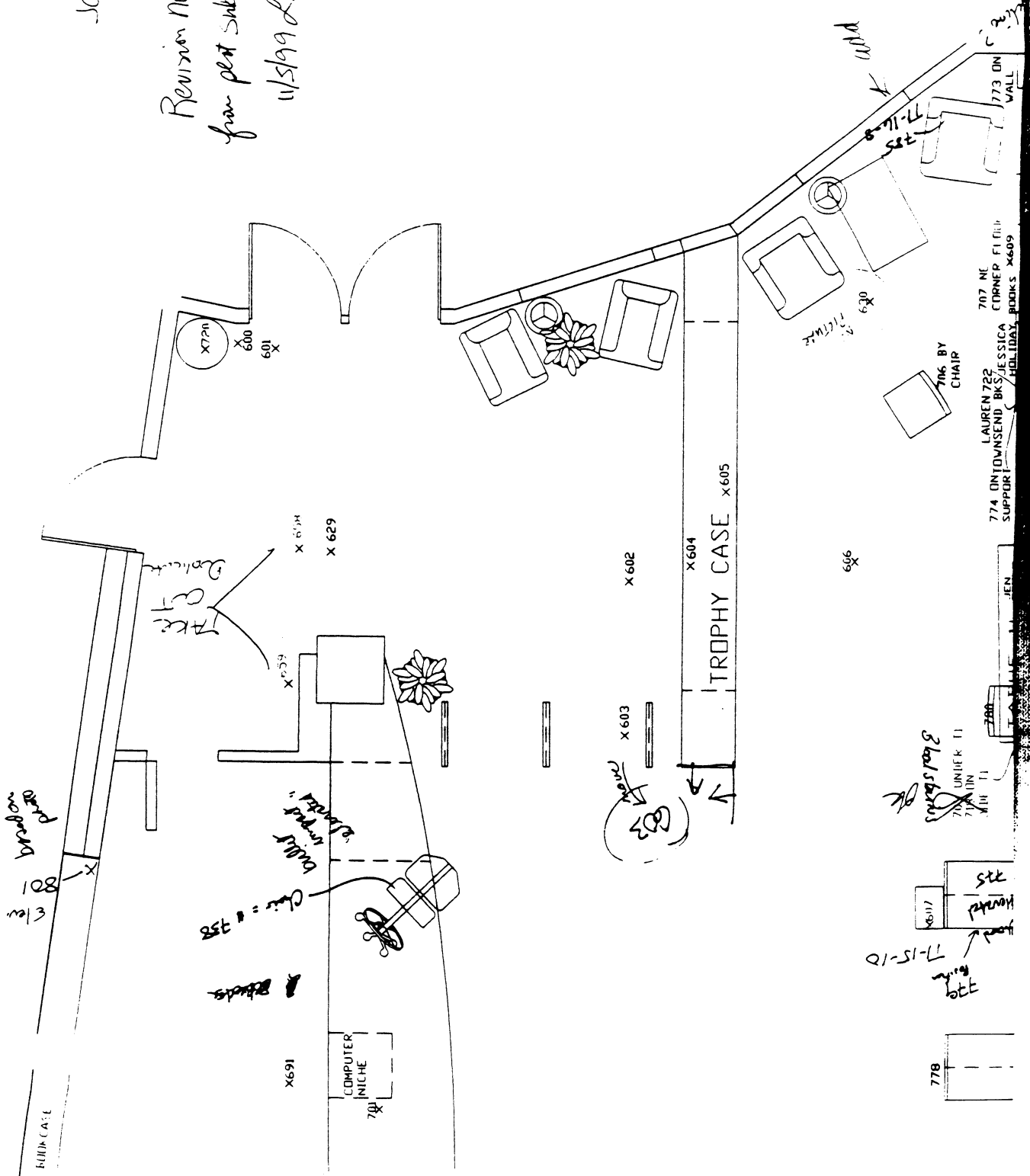

SD 99-16205
SD 99-7625

Revision notes per Tom Alden 11/5/99
copied from plot submitted to CBI
Lorne G. Delong 9719
Delong

(R2)

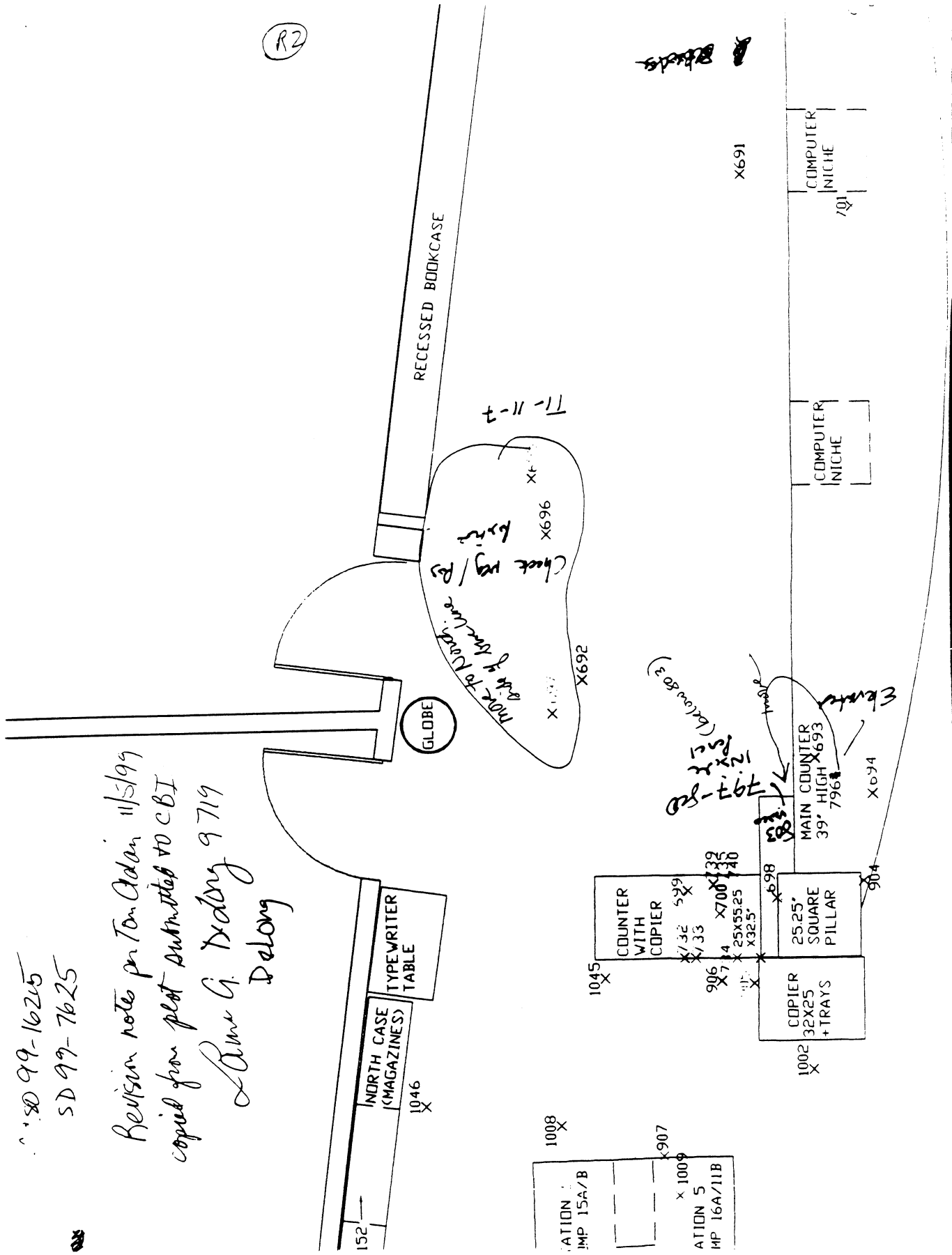

(R3)

ALSD 99-16215
JCSO 99-7625

Revision notes per
Tom Adair 11/5/99

copied from plot
submitted to CBI

Aura A. DeLong 9719

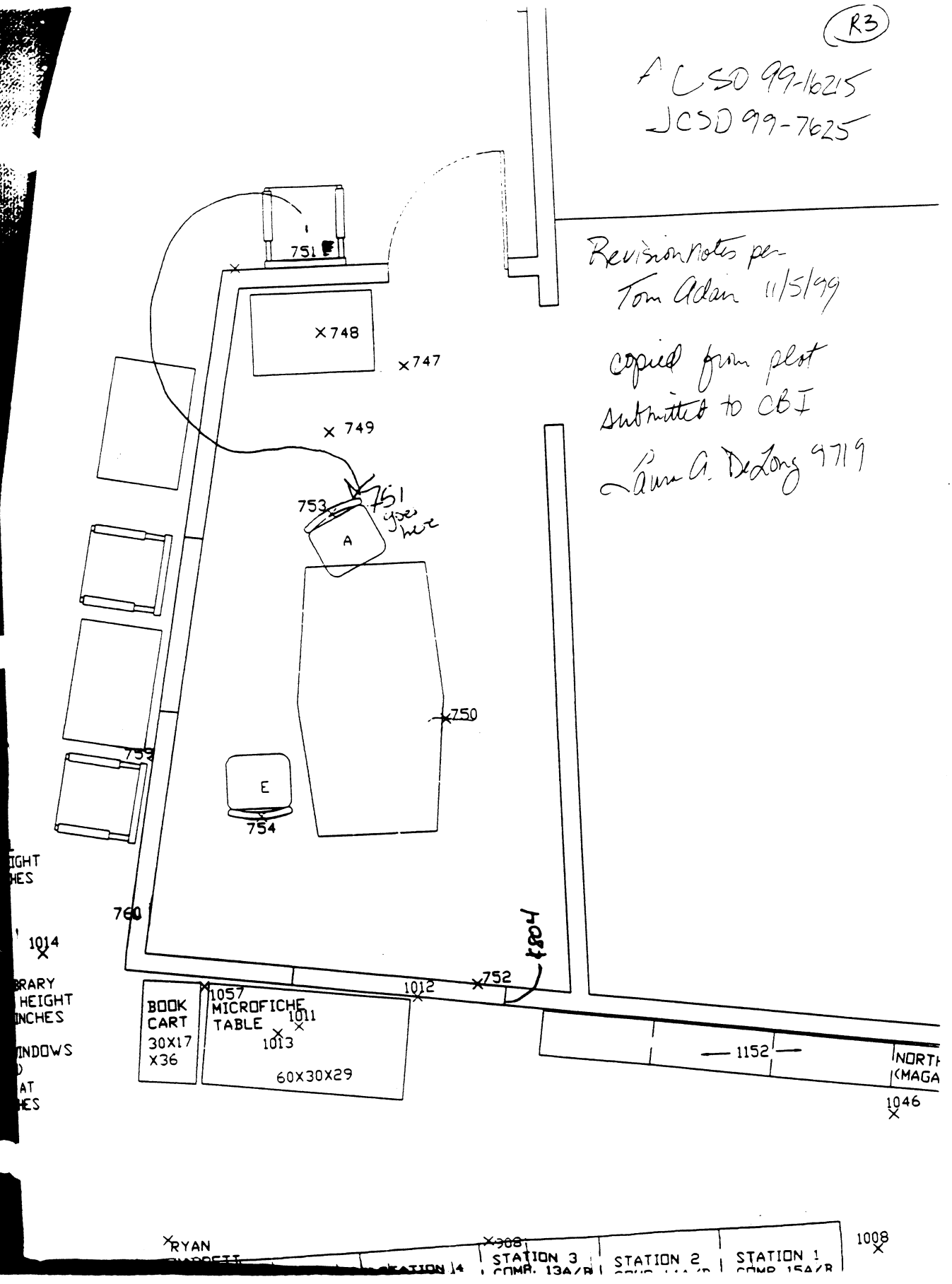

ACSD 99-16215
JCSD 99-7625

RA

Revision notes
per Tom Alden
11/5/99
Copied from
plot submitted
to CBI
by
D.A. Doherty
9/19

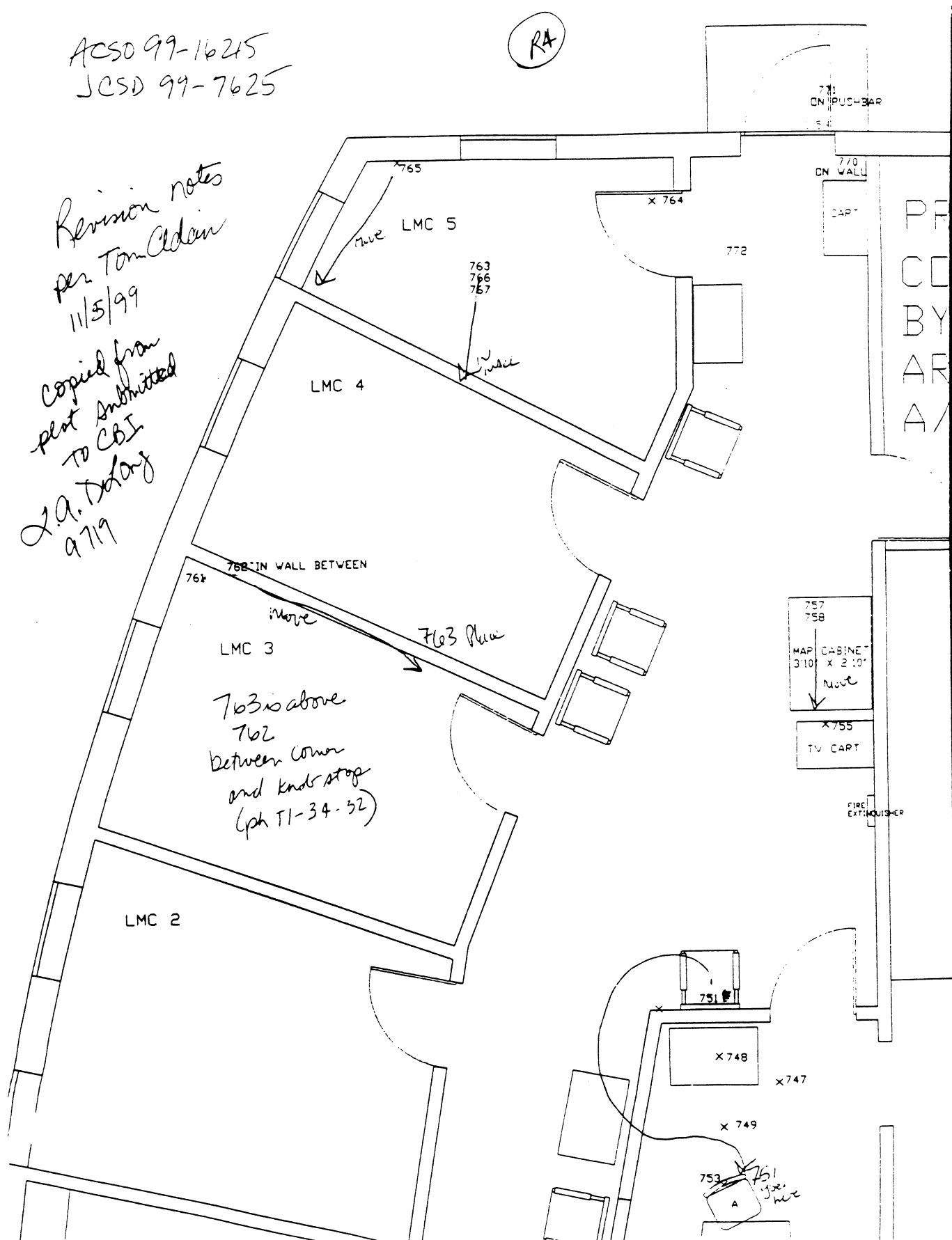

JC-001-012646

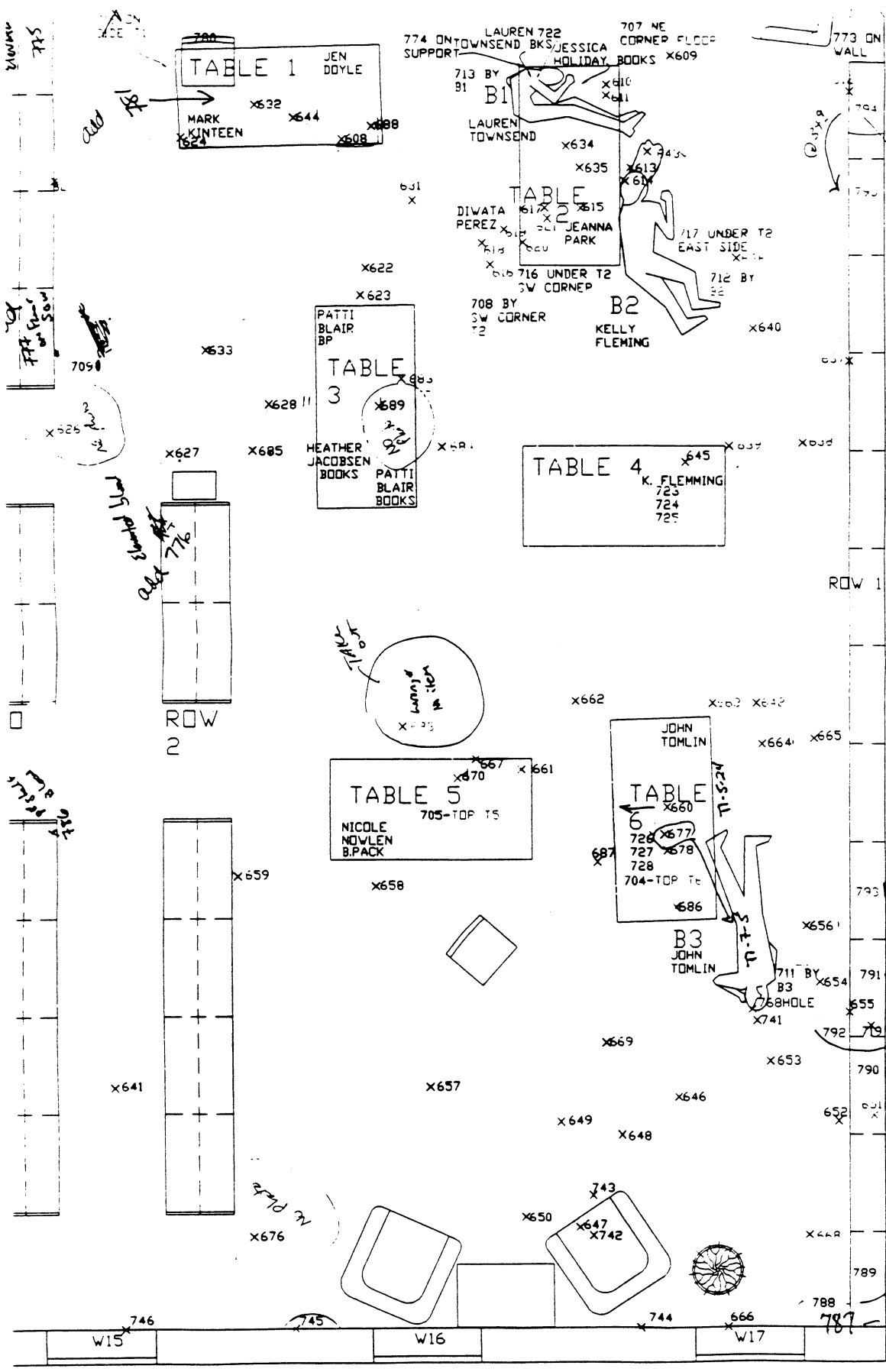

add "X"s to show exact placement

Revision notes per Tom Aldair 11/5/99
 from plot submitted to CBI.
 Alvin G. Young 9719 DELONG

ASO 99-16215
 JCSO 99-7625

nothing collected

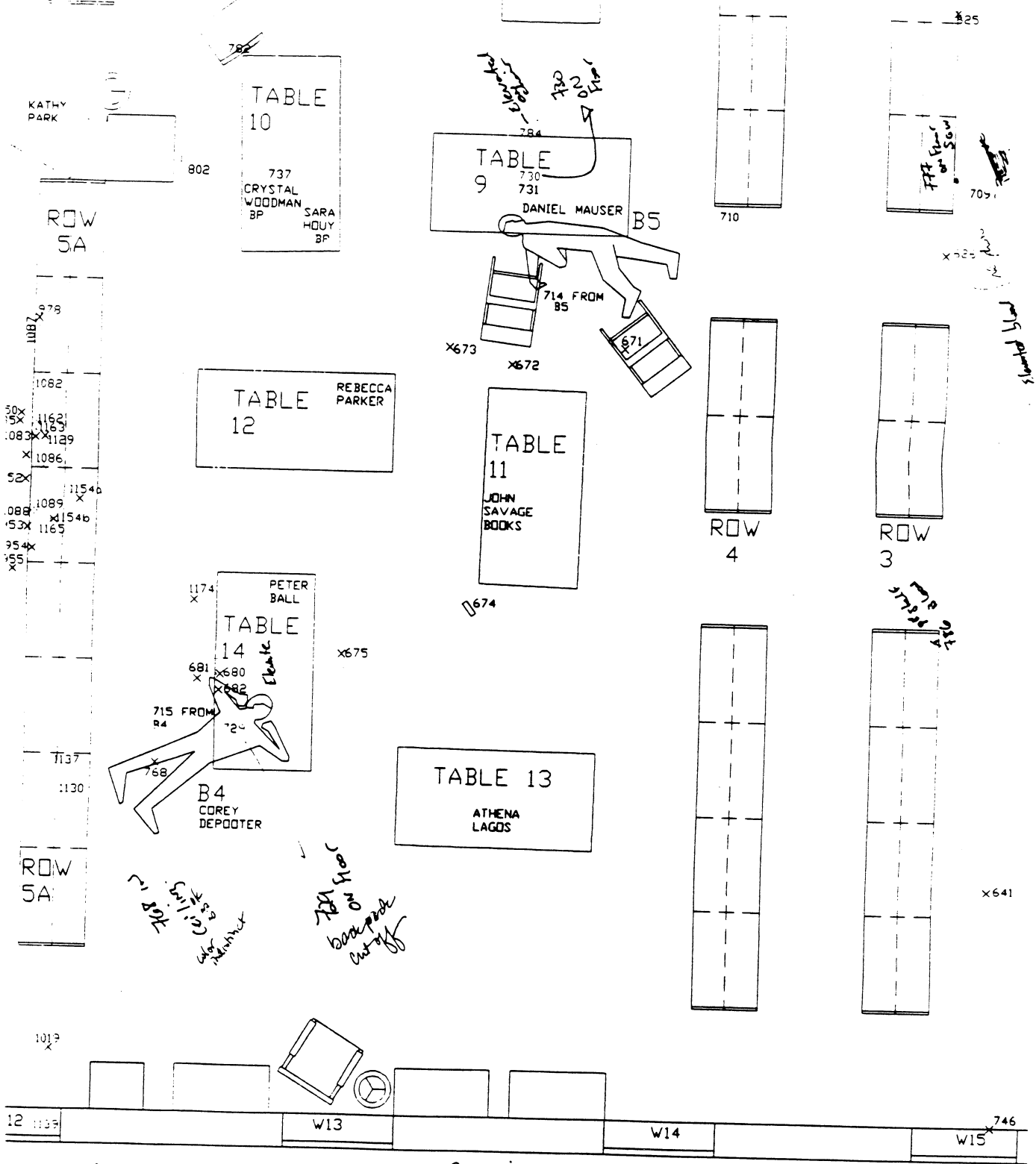

ACSD 99-1625
 JCSD 99-7625

Revision notes per Tom Adair 11/5/99
 from plot submitted to CBI
 L.A. DeLong 9719 DeLong

R6

Revisions to Team 1, East side of Library

401-16215
Jan 9719
11/15/99

✓ 603 - W side trophy case (move) 1/2 west + 19" N of W side trophy case (RPP9...)

✓ 658 - duplicate by entry ~~no~~ removed from door ~~check~~

✓ 659 - dup by entry

could specify
✓ 660 - off table edge
below

✓ 677 - move by B3, corner of T6
SE 12'-3" SE corner
Ref: 15'-3"/5'-8" lead for maybe from wall instead of

✓ 683 - delete (dup) by T5
SIB T3 west side
Ref: Main: 722 - 17' main base (Elevation)

✓ 695 - move to positive side of base line (north) (photo T1-11-7)

✓ 696 - move north of baseline
SSA/T20: 47'-0"/8" built on bedrock
SSA/T20: 45'-0"/11'-0"

~~✓ 697 - move north of baseline~~ SSA/T20: 41'-0"/11'-0"

✓ 709 - by R3C ok remove? Remains for "2" door

✓ 729 - on floor T14 change to floor layer back pack cut off victim

✓ 730 - move to floor T9 N of table

~~730~~ on floor 735, 740 add "0" for approx

shotgun pattern in back
exact spot?

✓ 738 - chair on check out counter (bullet impact site) add #

✓ 751 - elevated in chair, next to 753 (wrong chair) conf SW chair back no exit
chair A ✓

✓ 752 - duplicate of 804 - use both numbers lead frag in wall (804 says copper) elevated? fire in wall

✓ 757 - other end of cabinet

✓ 758 - other end of cabinet
761h added to LMC 5/4, moved in LMC 3

add 762 in wall too

✓ 762 - move closer to door with 763 in wall between LMC 3/4 E of knob pad

✓ 763 - (add) in SW wall between LMC 3/LMC 4

~~763 - in south wall~~

✓ 765 - in SW corner, not NW corner LMC 5 in NW corner, 11' E of W wall

766 - in south wall

✓ 680 - change layer to elevated (T14/B4) Ben needs to provide

Chair at N end R1 rotated in slightly per photo view

99-16617
Jan 9 1999
11/15/99

Revisions to Team 1, East side of Library

✓ 0 Add 775 R3c

add #20
more #15
change #15 +
33 p

767 - in south wall see 1805

✓ 768 - ~~change to elevated~~ ^{already on ceiling} ~~change~~ R4, B4, T 14

✓ 776 - (add) elevated, R2B, NW corner, blood

✓ 777 - SGW on floor SE corner R3c near 759

○ 779 - (add) W of R3c (photo T1-15-10) North end corner

✓ 781 - (add) T1 impact marks on center support of table lead pellet exact location?

~~781 - elevated~~

○ 784 - elevated on chair chair 73 change X larger location not specific - no X made

✓ 785 - (add) on chair lead frag (photo T1-16-8) N end R1 non-specific spot

✓ 786 - (add) R3A NE corner, elevated blood - photo T1-16-8

✓ 796 - elevated ^{more around corner} on table # " ? " also on photo T1-17-7



797 - inside panel below 803

798 - "

799 - "

800 - inside panel below 803 - into pillar, but below counter top level

✓ 801 - (add) elevated back book case - frag. Copper jacket E end section photo T1-16-8

✓ 803 - video, elevated

✓ 804 - Copper jacket embedded in wall (752)

need more precise locations for items in Row 1; Adair to provide add'l sketch copies

✓ Add baseline along R1

X 787 - on so wall, 1 in W of R1 LISTED AS "NO EVIDENCE" on log (not added)

✓ 788 - 9" from so wall, 11 in W of R1

✓ 789 - 2³ from so, 1 ft. from E wall

✓ 790 - in wall, 8" from so, height 12"

? 791 - 5 ft from 1 opposite wall 9³ + 9² from so

792 - 9³ from so, 1² from R1

✓ 793 - 14² from so, 8 in from E wall

✓ 794 - copper jacket 34² from so, 9 in from E wall

✓ 795 - copper jacket 37² from so, 11.5 in from E wall

○ marks instead of X for non-measured (non-specific) for level

(719 @ 9², + 0²)

ARAPAHOE COUNTY SHERIFF'S OFFICE

CRIME LAB PROGRESS REPORT
ASSIST TO OUTSIDE AGENCY - JEFFERSON COUNTY SO
HOMICIDE - 6201 S. PIERCE, COLUMBINE HIGH SCHOOL
SENIOR LAB TECH LAURA A. DELONG #9719

ACSO CR # 99-16215
JCSD 99-7625

DATE OF REPORT: 6/30/99

On 4/20/99 at about 1445 hours I arrived at Littleton Porter Hospital to photograph victims from the shooting at Columbine High School. I was met by ACSO Investigators James Rasmussen, Kevin Heaton, Bruce Isaacson and Paul Goodman, and Detectives Michael Greenwell and George McGlynn of Lakewood PD.

I first photographed **Stephanie Munson, W/F, DOB 052682**, who had a bullet wound through and through at the top of her left ankle.

At about 1450 hours I photographed **Stephen "Austin" Eubanks, W/M, DOB 100781**, with wounds on the left knee, right little finger, and stitched right index finger.

At 1455 hours I photographed **Adam Kyler, W/M, DOB 062482**, who was in a neck brace. He stated he was hit by some object and not any bullets. There were no specific wounds to be photographed.

At 1520 hours I returned to the ACSO Lab to process the victim photographs.

At 1630 hours I was assigned to assist in processing the scene at Columbine High School at 6201 S. Pierce. I reported to Sgt. Beatty at the Command Post about 1500 hours. He informed me there would be a briefing at 1800 hours.

At about 1815 hours Chris Andrist of Jefferson County Sheriff's Office advised us that any pink flags found in the building were put there by bomb squad personnel. The pink flags were to indicate where bomb parts were or explosive devices had been and taken away to make safe.

At 1947 hours, Sgt. Randy West of JCSD gave another briefing to announce that SWAT and bomb personnel were still working on making devices safe, and making another sweep of the building. Nancy Bodelson, the Jefferson County Coroner would be in charge of identifying the bodies and we were not to touch the bodies.

At about 2100 hours, another briefing was held and we were told that more devices had been found in the school and in some cars so we would not be needed until the next day. I cleared the scene at about 2124 hours and then got paged to return at 2142 hours. I returned and was sent home again at 2305 hours.

On 04/21/99 at 0600 hours I returned to the Command Post parked near the school. Teams were assigned at about 0800 hours. I was assigned to Team Two which would be processing the west side of the library. Team Two was initially comprised of the following personnel:

- Tom J. Griffin, Agent - CBI Denver (team leader)
- Alan S. Hammond, Agent - CBI Denver
- Richard Swanson, Agent - CBI Denver
- James R. Jennings, Forensic Photographer - Jefferson County Sheriff's Department
- Jennifer Savage, Deputy - JCSD
- and myself, Laura A. DeLong, Senior Lab Technician - Arapahoe County Sheriff's Office

The following persons were later added to the team:

- Tom Acierno, Deputy - JCSD
- Steve Stalter, Deputy - JCSD
- Peggy Rowlett, Detective - Wheat Ridge Police Department

ARAPAHOE COUNTY SHERIFF'S OFFICE

Crime Lab Progress Report
Assist to Outside Agency - Jefferson County Sheriff's Office
Homicide - 6201 South Pierce Street
Senior Lab Tech Laura A. DeLong #9719

ACSO CR # 99-16215
JCSD # 99-7625

Date of Report: 6/30/99



The school and grounds were still being cleared of explosive devices at this time. Some ammunition was found on Pierce Street in front of the school so I joined a search line at about 0845 hours to see if any other potential evidence could be found. I did not find anything related to the crime.

At 1100 hours I assisted in getting evidence packaging materials ready at the inflated hazmat structure located just outside the main entrance of the school.

I was finally cleared for entry in the school building and was given a tour of the whole scene at 1350 hours on 4/21/99. I brought my equipment into the building at about 1423 hours to commence processing the scene.

I worked in tandem with Senior Lab Technician Tom Adair, who was part of Team One and sketching the diagram for the east side of the library. We agreed to label the west windows from 1 through 10 starting from the north and continuing southward, with "W 1" being in the northwest corner and "W 10" being in the southwest corner. The south windows were labeled 11 through 17 starting from the west and continuing to the east, with "W 11" being in the southwest corner and "W 17" being in the southeast corner.

The tables were also numbered. Tables 1 through 6 were in the eastern third of the library. Tables 7 through 14 were in the center third of the library. Tables 15 through 20 were in the western third of the library.

The rows of book cases running north/south were numbered, starting with "Row 1" along the east wall of the library. Rows 2, 3, and 4 were located to the west of tables #1-6. Rows 5, 6, and 7 were located to the west of tables #7-14. I designated the south sections of the book cases as Rows 5A and 6A. I designated the north sections of the book cases as Rows 5B and 6B. Row 8 was along the west wall below windows #7-10. There was also a book case for magazines along the north wall of the library (Team Two side) and a built-in book case behind the check-out desk (Team One side), but these were not numbered.

The basis for measuring were several base-lines. The main east/west baseline was set at the south side of the center island, which also lined up with the south side of the trophy case. This was arbitrarily chosen since it was one of the few unobstructed sight lines in the library. The main "EW Base" was located 47'10" away from the south wall. Two other east/west base-lines were laid out with tape measures taped to the carpet at two 10-foot intervals to the north of the main east/west base-line. The base referred to as "EW+10" runs between the two computer tables and just in front of the pillar at the southwest corner of the check-out desk (also referred to as the staff service counter) and was located 57'10" from the south wall. The base referred to as "EW+20" runs between the north wall and the northern computer table, and was located 67'10" from the south wall.

The north/south base-lines were also arbitrarily chosen based on the least obstructed sight-lines. The base-line referred to as "18-2 Base" was 18'2" east of the windows on the main E/W base. This ran roughly from the center of the southern computer table, past the southwest corner of Table #16, under Table #15, and about the center of the pillar at the southwest corner of the library. The base-line referred to as "31-Ft" was located 31 feet east of the windows on the main E/W base. This line runs between book case Rows 5 and 6, and between the east edge of the computer tables and the check-out desk. The other base-line in Team One's area is along the west edge of book case Row 4.

ARAPAHOE COUNTY SHERIFF'S OFFICE

Crime Lab Progress Report
Assist to Outside Agency - Jefferson County Sheriff's Office
Homicide - 6201 South Pierce Street
Senior Lab Tech Laura A. DeLong #9719

ACSO CR # 99-16215
JCSD # 99-7625

Date of Report: 6/30/99

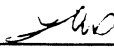

The bodies were numbered 1 through 12. Bodies 1 through 5 were in the east side of the library. Bodies 6 through 12 were in the west side of the library.

- B 6--Matt Kechter
- B 7--Isaiah Shoels
- B 8--Steve Curnow
- B 9--Cassie Bernall
- B10--Kyle Velasquez
- B11--Dylan Klebold
- B12--Eric Harris

My assignment was to diagram and record the location of evidence in the west side of the library. The area encompassed: the windows; six tables placed at random; two computer tables placed east/west at the north end; four rows of book cases placed north/south; two microfiche viewers on tables, a magazine book case, and a typewriter table along the north wall. Two pillars immediately to the east of Row 5 provided the dividing line between Team One and Team Two.

The windows on the west side of the library sustained damage due to gun fire. Since the cracked areas of glass were not stable, and a weather front was moving in, priority was given to documenting the window area along the west wall. At about 1520 hours, CBI Agent Tom Griffin and I documented the windows using measurements written on Polaroid photos.

At about 1600 hours I began recording furniture dimensions. At about 1647 hours, after laying out a rough sketch, I began recording body measurements and locating evidence immediately around the bodies. I recorded locations for bodies B8, and B10-12. Tom Griffin recorded the locations for bodies B6-7 and B9.

I then continued with measuring items of evidence. I was assisted in measuring by several different people during the time I was at the scene. These included Tom Griffin of CBI, Matt Murray of Denver PD, Jennifer Savage of JCSD, and Peggy Rowlett of Wheat Ridge PD.

Times on scene in the library are as follows:

- Wednesday, 04/21/99, from 1350 to 2125 hours
- Thursday, 04/22/99, from 0800 to 1700 hours
- Friday, 04/23/99, from 0800 to 1900 hours
- Monday, 04/26/99, from 0800 to 1730 hours
- Tuesday, 04/27/99, from 0730 to 1700 hours
- Wednesday, 04/28/99, from 0720 to 1730 hours
- Friday, 04/30/99, from 1100 to 1300

I returned to the school to verify measurements and obtain additional measurements on the following dates.

- 5/4/99, from 0700 to 0900 hours
- 5/21/99, from 1100 to 1400 hours
- 06/01/99, from 0730 to 0930

ARAPAHOE COUNTY SHERIFF'S OFFICE

Crime Lab Progress Report
Assist to Outside Agency - Jefferson County Sheriff's Office
Homicide - 6201 South Pierce Street
Senior Lab Tech Laura A. DeLong #9719

ACSO CR # 99-16215
JCSD # 99-7625

Date of Report: 6/30/99



I worked on preparing a diagram on Autocad and turned over a copy of the file on disk to the FBI's Visual Specialist Paula Ernst on 5/6/99. This basically included the layout of the room and position of furniture and bodies.

Between 04/28/99 and 06/25/99 I worked on adding the location of all the evidence.
On 5/12/99 and 6/3/99, I met with Tom Griffin at CBI to compare photos of the scene with notes to verify positions of different pieces of evidence.

On 6/29/99, from 0900 to 1730 hours, I returned to the school and met with others originally at the scene (Griffin, Adair, Loptein, Rowlett, Jennings, Andrist) and DA Russ Boatwright to discuss the correlation of evidence with witness statements. As a result of reviewing more photos from the scene to the diagram prepared, and against the scene itself, I found that I needed to shift some chair positions, rotate the right foot of Eric Harris, and add a few items of evidence in the Team One area on the east side of the library.

ARAPAHOE COUNTY SHERIFF'S OFFICE

Crime Lab Progress Report
Assist to Outside Agency -- Jefferson County Sheriff's Department
Homicide--Columbine High School, 6201 S. Pierce Street
Sr. Lab Technician Laura A. DeLong #9719

ACSO # 99-16215
JCSD # 99-7625

Date of Report: 7/8/99



Between 6/30/99 and 7/2/99 I modified the diagram of the library at Columbine High School as indicated in the report dated 6/30/99. The diagram was printed to fit the 8.5" x 11" format paper and details were also printed by segments to allow readability and submit to Records.

Poster size versions were submitted periodically to Team #2 Leader Tom Griffin of CBI for review. Large poster sizes of the 7/2/99 version will also be submitted to Tom Griffin.

A copy of the Autocad file disk was submitted to Paula Ernst, Visual Information Specialist of the FBI on this date.

Attachments:

5 pages of overall plans:

- furniture only,
- furniture with bodies,
- shotgun related items of evidence only,
- non-shotgun ammunition items of evidence (includes mixed or undetermined ammunition)
- all items of evidence included

7 pages of detailed enlargements showing the furniture, bodies, and all evidence items

11 pages of evidence location notes
field notes

JC-001-012655

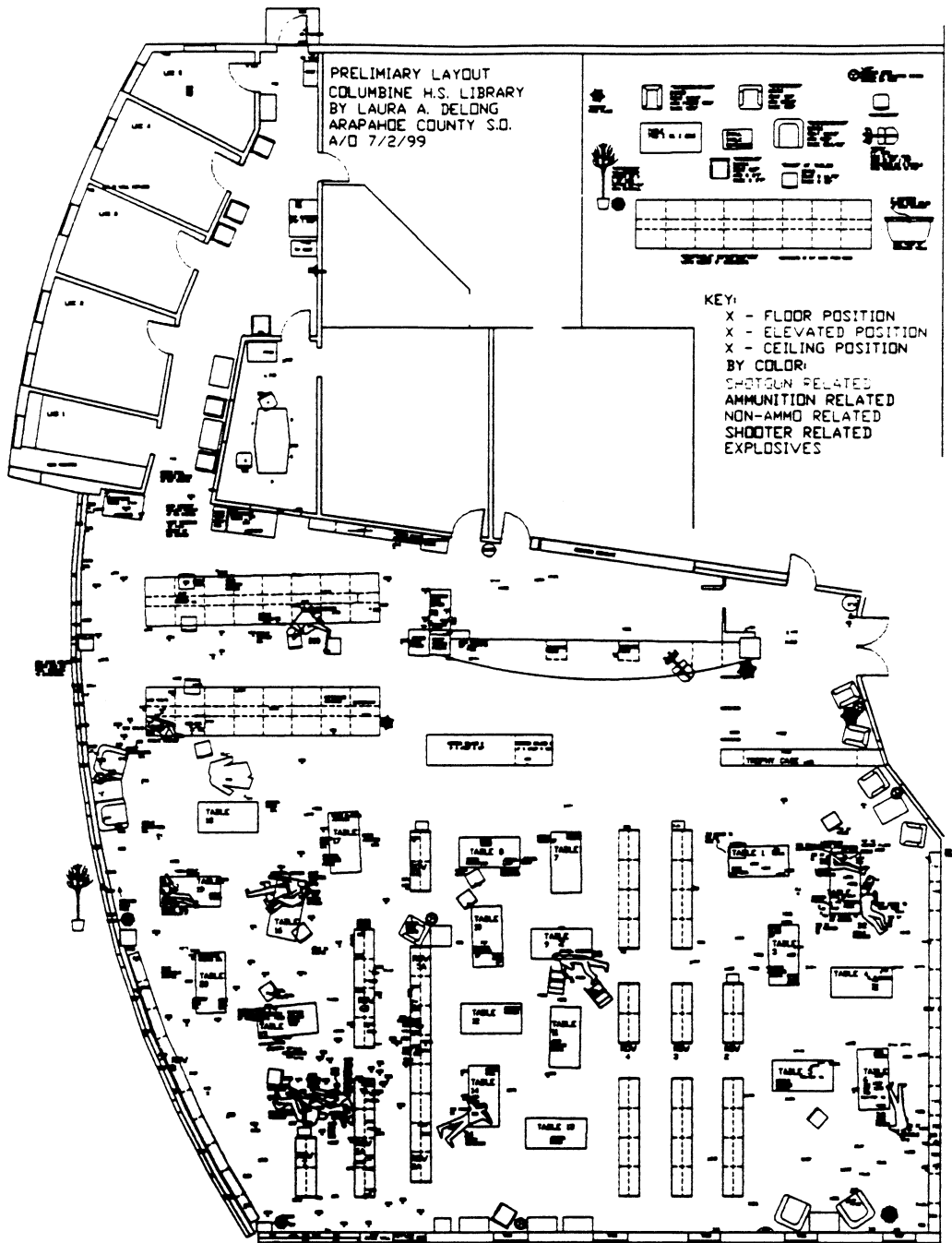

ACSO
99-16215

JCSO
99-7625

7/2/99

Overall plan
#1, reduced.

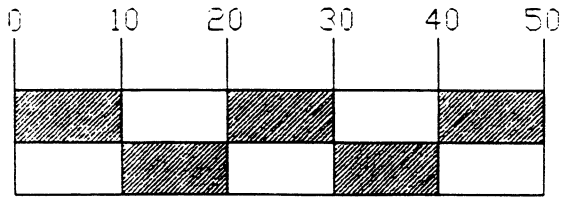

NOT TO SCALE
APPROXIMATE SCALE IN FEET

JC-001-012656

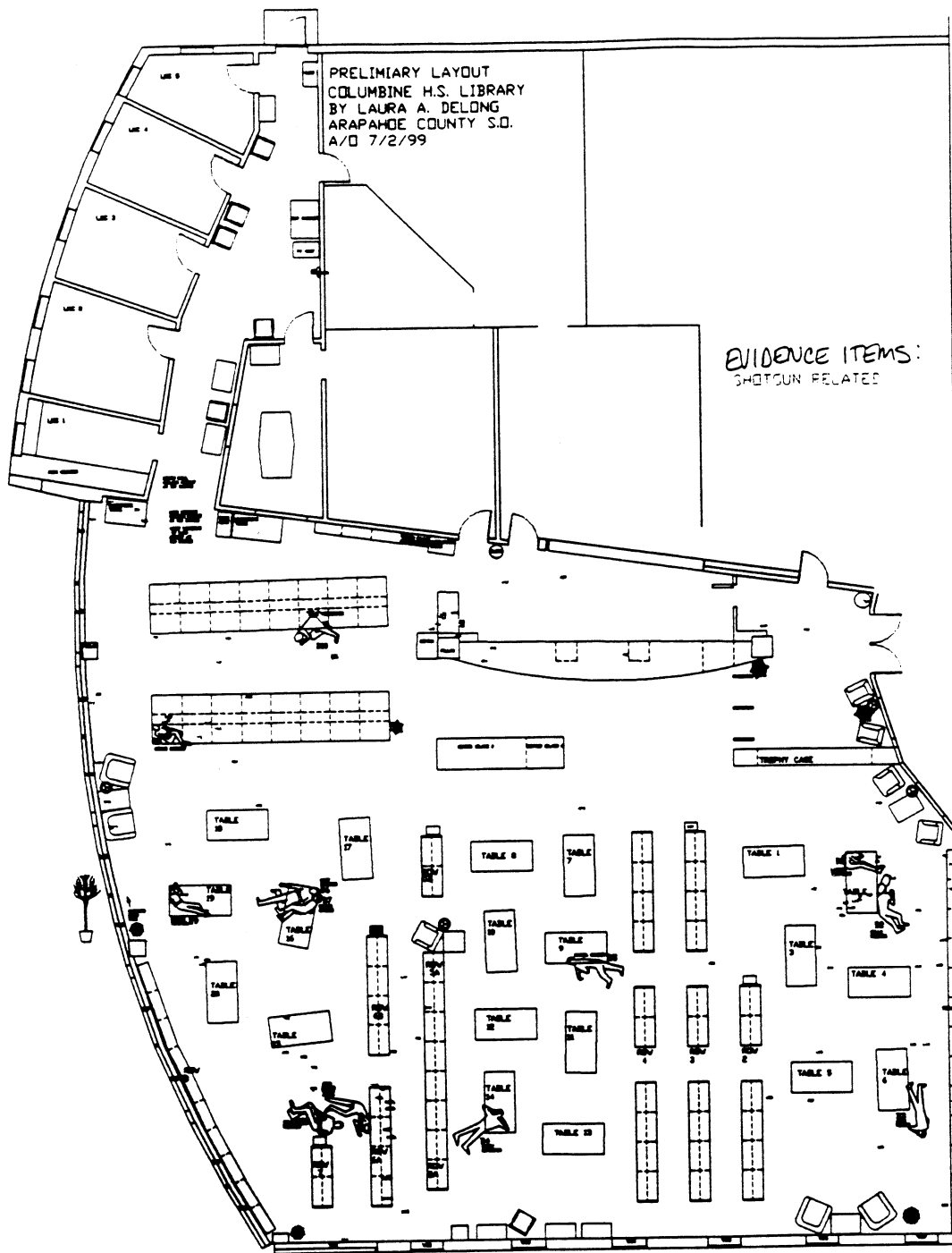

ACSO
99-16215

JCSO
99-7625

Law 9719

Plan # 2
(reduced)

Placement of
Shotgun
related
evidence

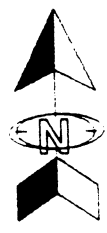
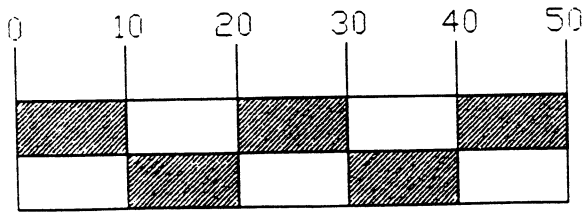

NOT TO SCALE
APPROXIMATE SCALE IN FEET

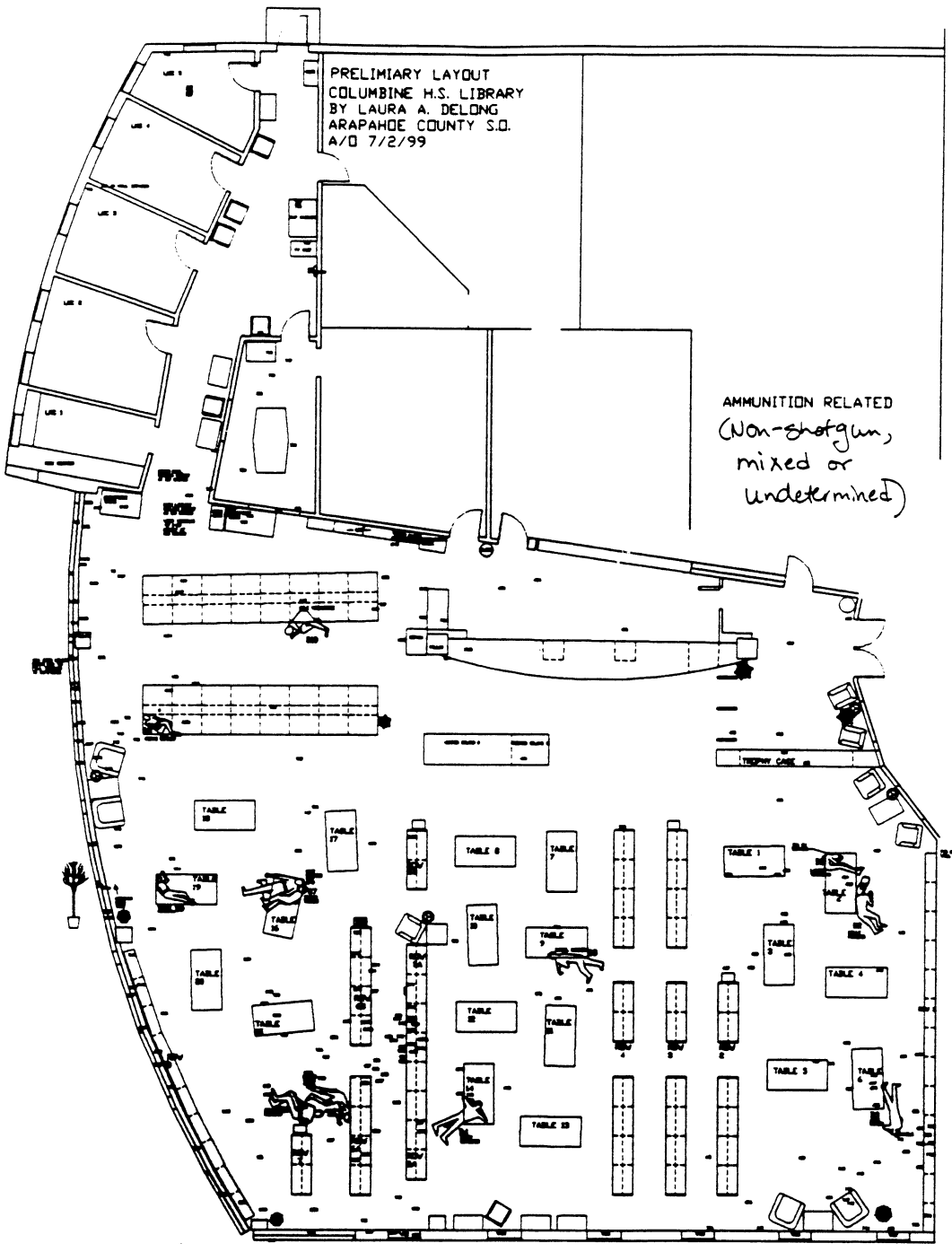

ACSO 99-16215
JCSO 99-7625
Feb 9719

Plan # 3
(reduced)

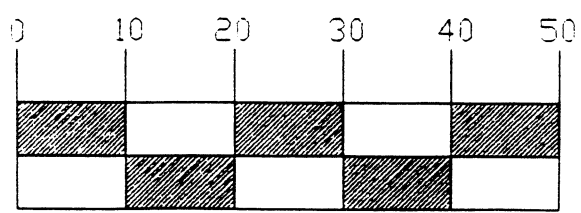
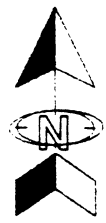

NOT TO SCALE
APPROXIMATE SCALE IN FEET

JC-001-012658

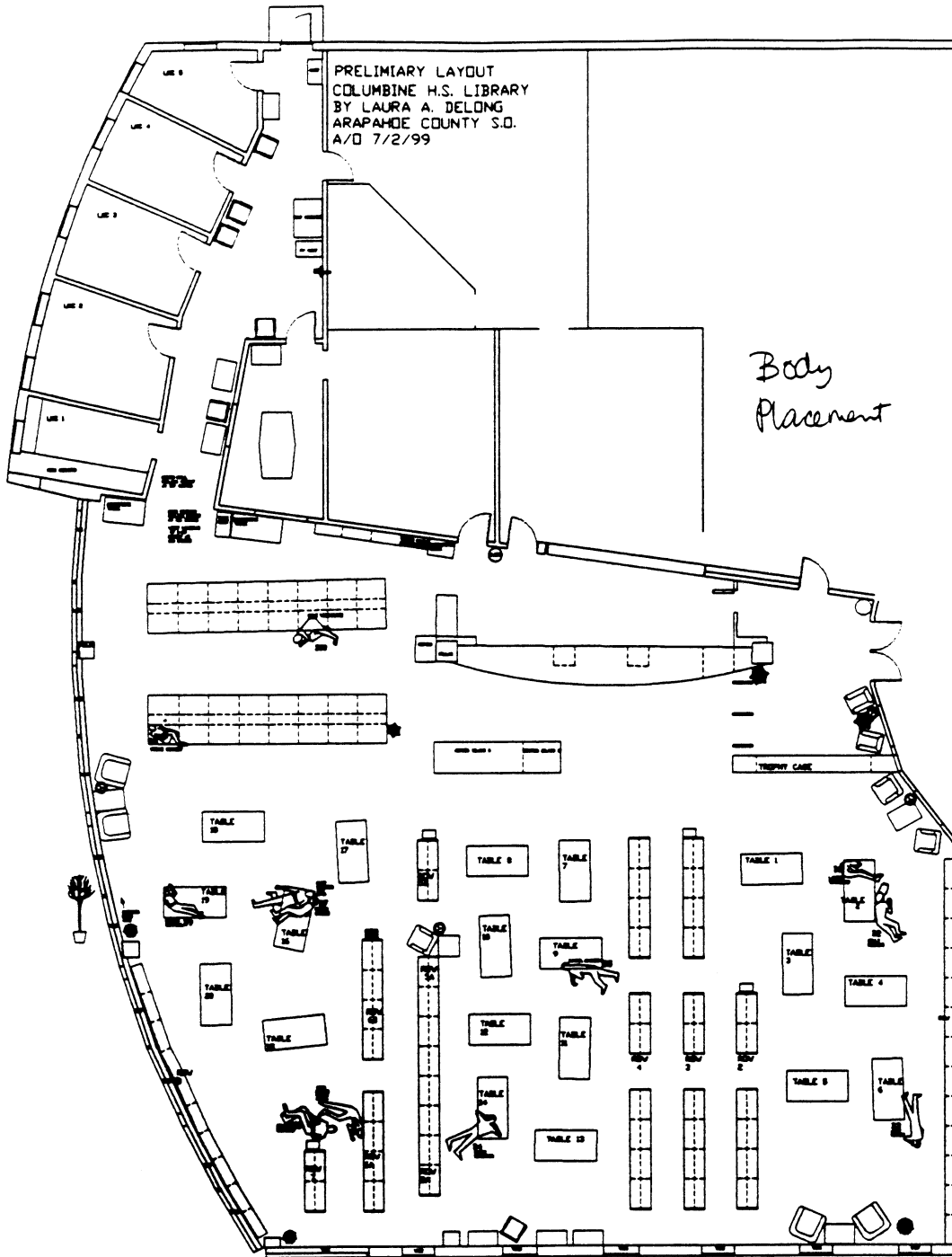

ACSO
99-16215

JCSO
99-7625

Lan 9719

Plan #4

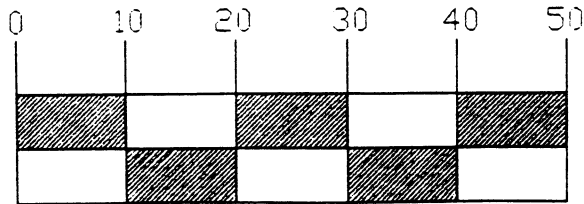
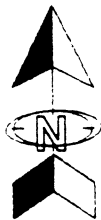

NOT TO SCALE
APPROXIMATE SCALE IN FEET

JC-001-012659

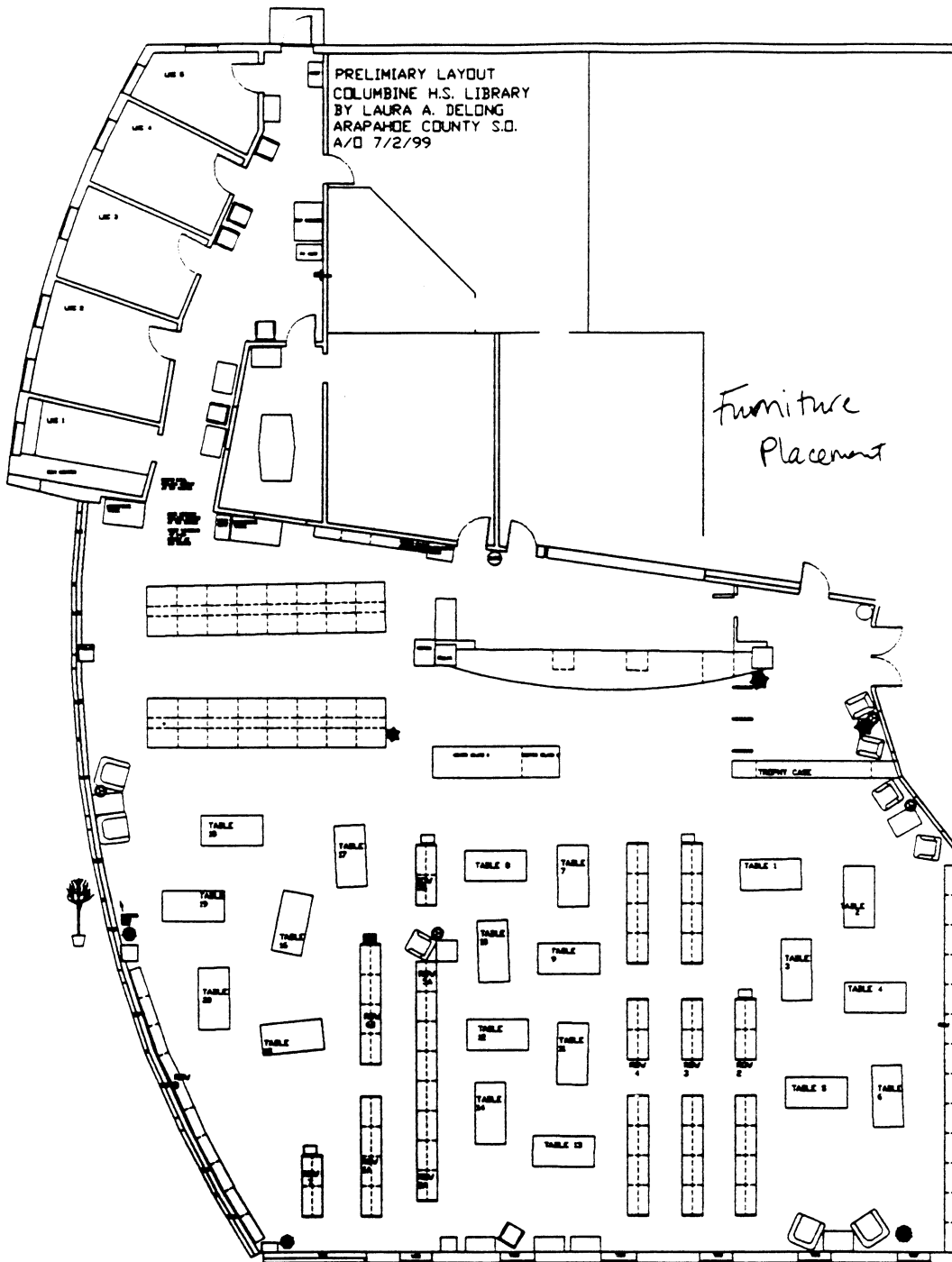

ACSD 99-1621
 JCSD 99-7625
 A/D 9719
 Plan # 5

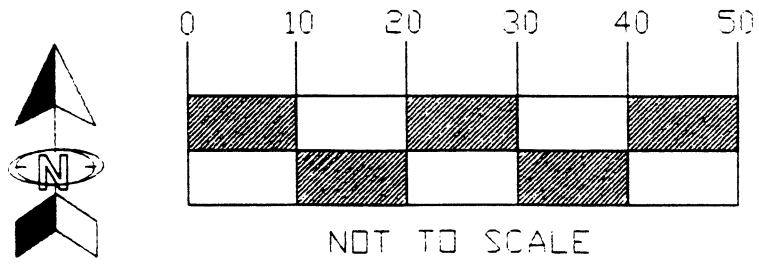

NOT TO SCALE
 APPROXIMATE SCALE IN FEET

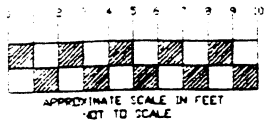

North
 ACSO 99-16215
 JCSO 99-7625
 a/o 7/2/99
 Lap 9719
 Detail #1

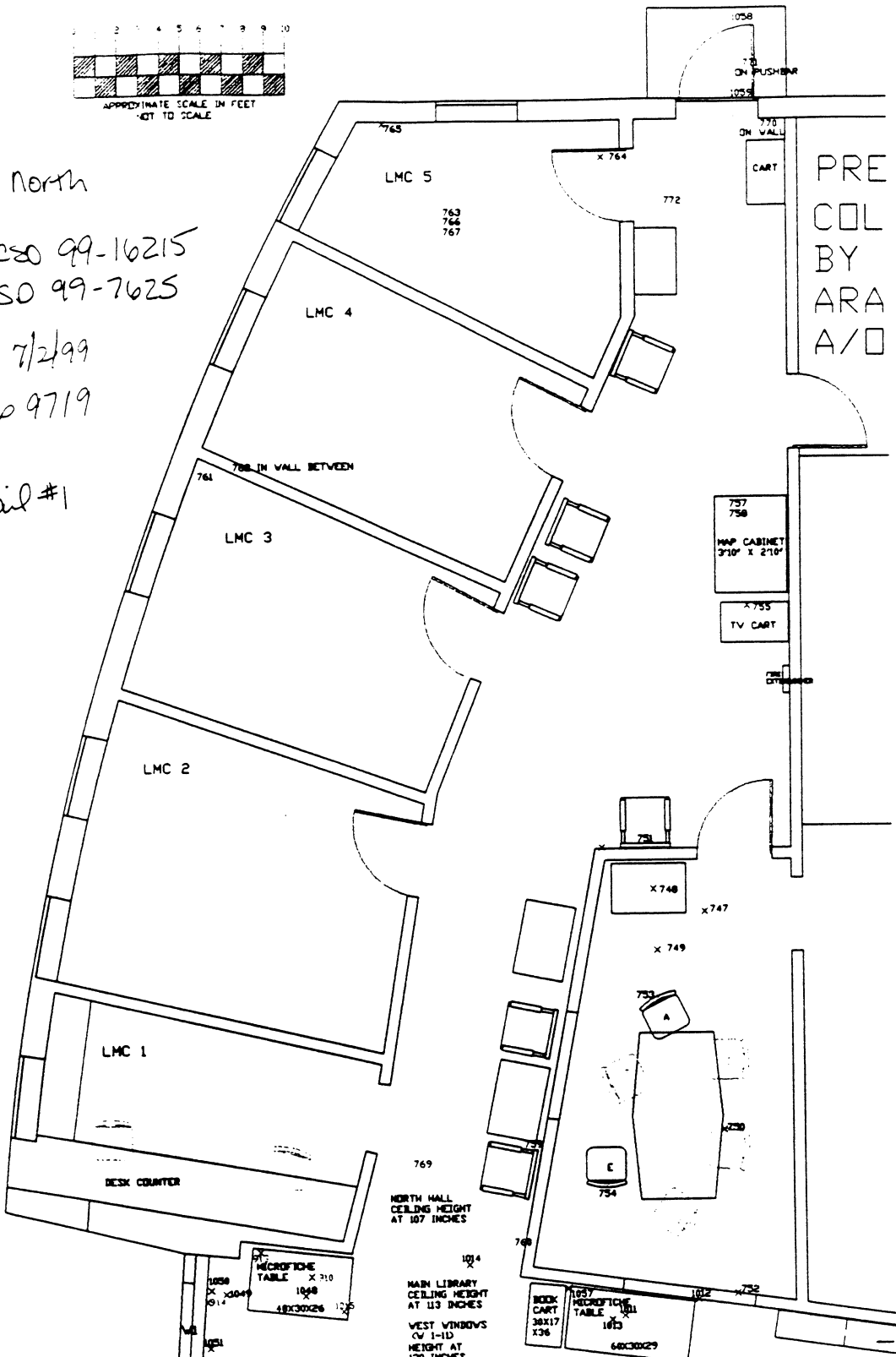

JC-001-012661

RYAN				
BELL VP JCS0704840	SWAN TODD MAC VP 1047 CPU 44 2025 US	RYAN BARRETT MAC VP NOTERK COMP SA/B	STATION 4 COMP 12A	STATION 3 COMP 13A/B
				STATION 2 COMP 14A/B
				X1010
				1147

ACSO 99-16215 JCSO 99-7625 a/p 7/2/99 L.A. 9719

↑ North

Detail #2

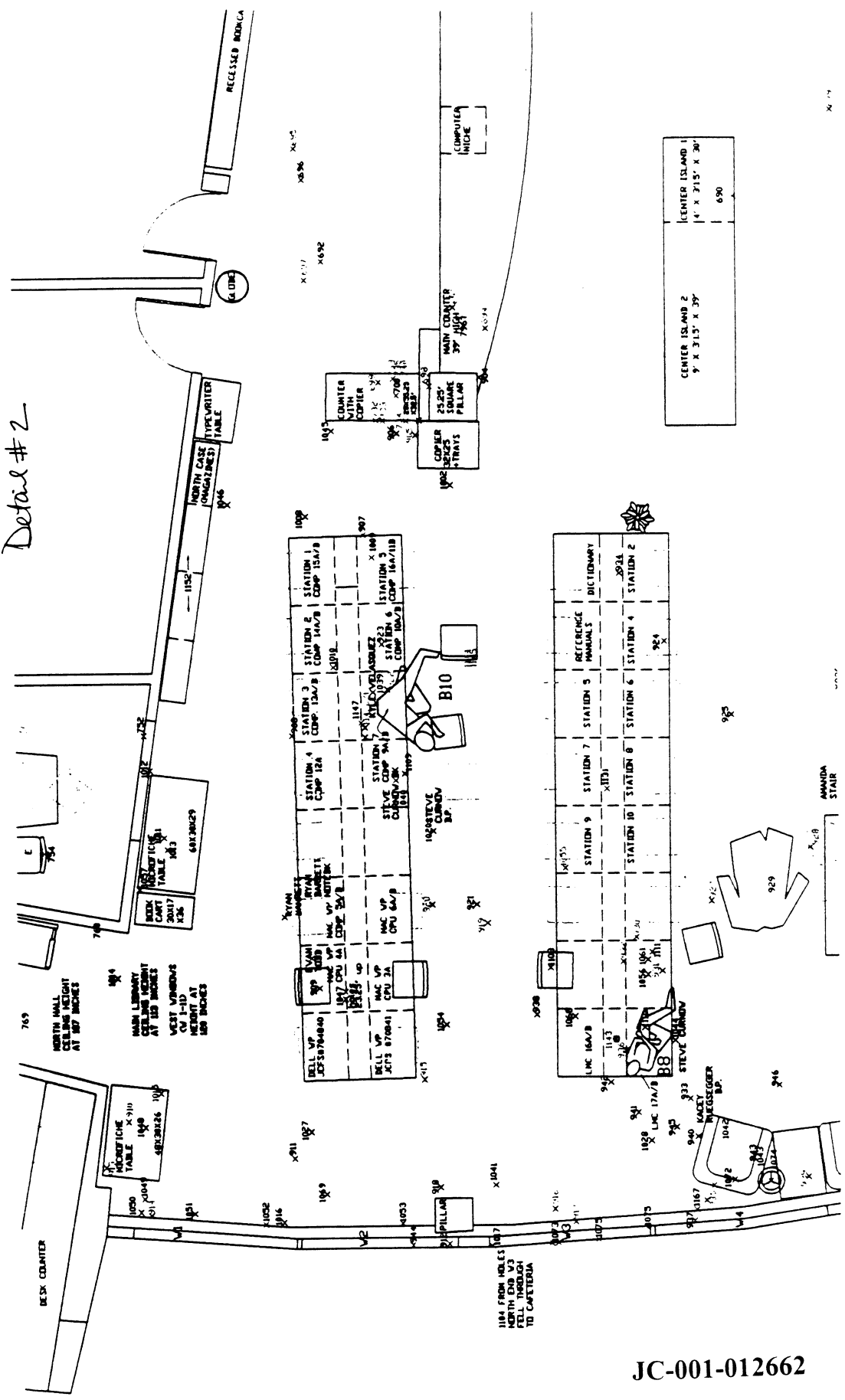

JC-001-012662

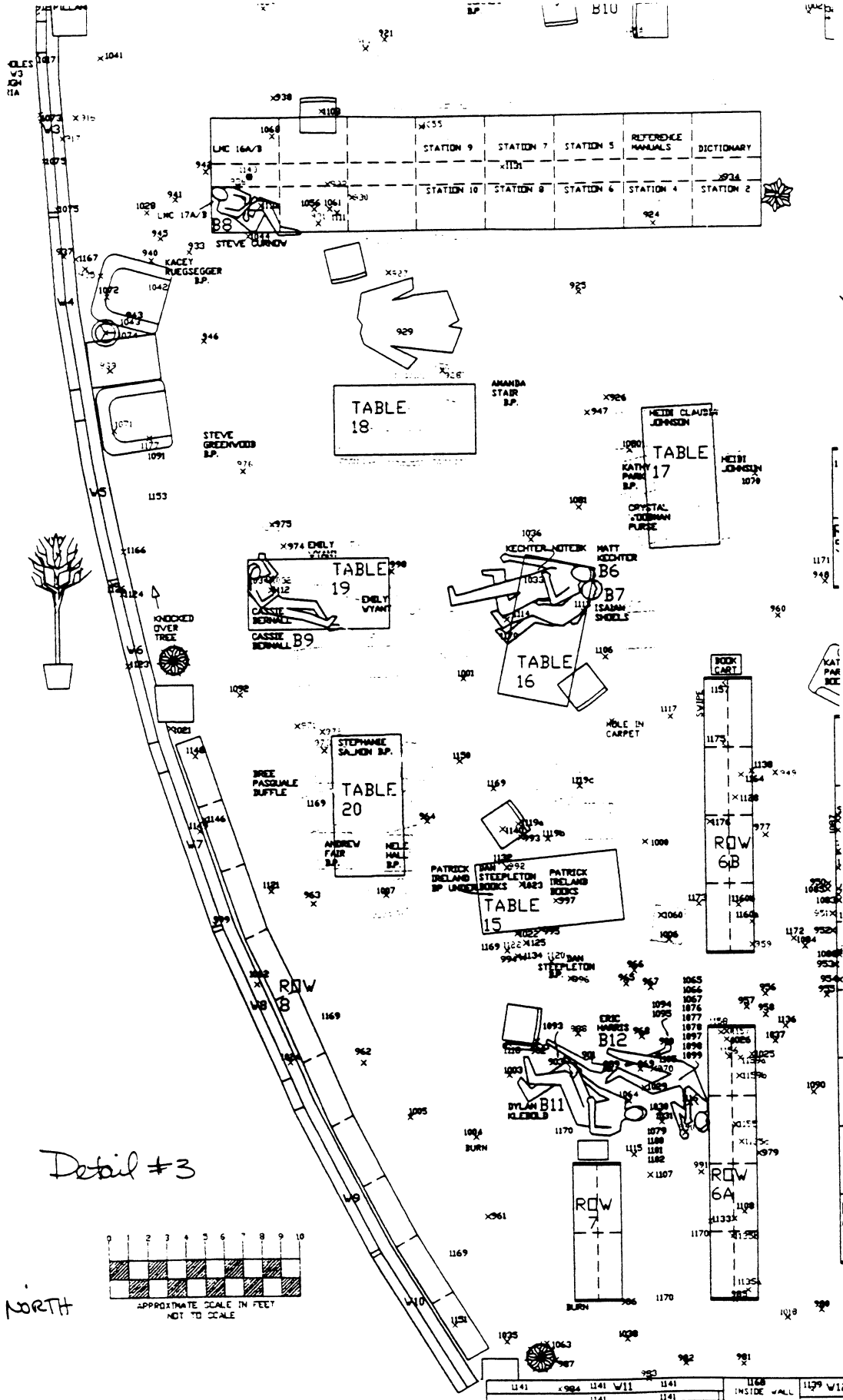

ACSO
99-16215
JCSO
99-7625
9/6/99
Jho 9719

Detail #3

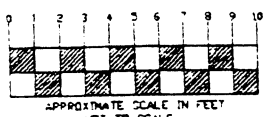

NORTH

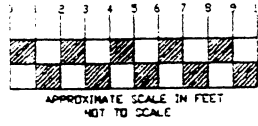
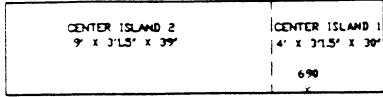
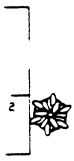
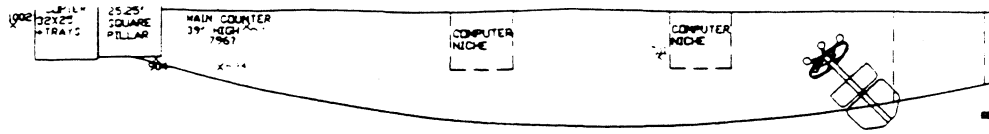

↑ NORTH

ACSD
99-16215

JCSD
99-7625

also 7/2/99

and 9719

Detail #4

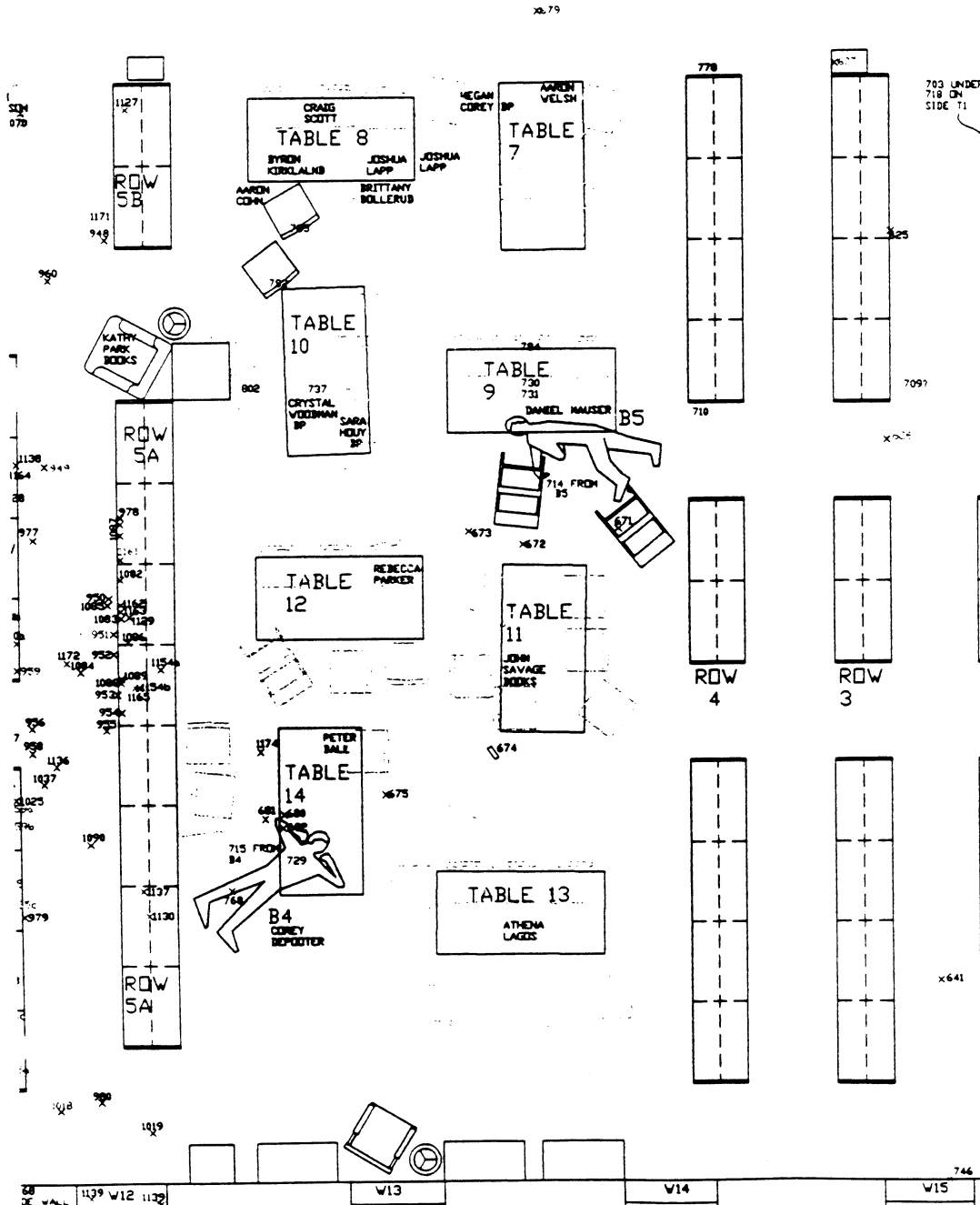

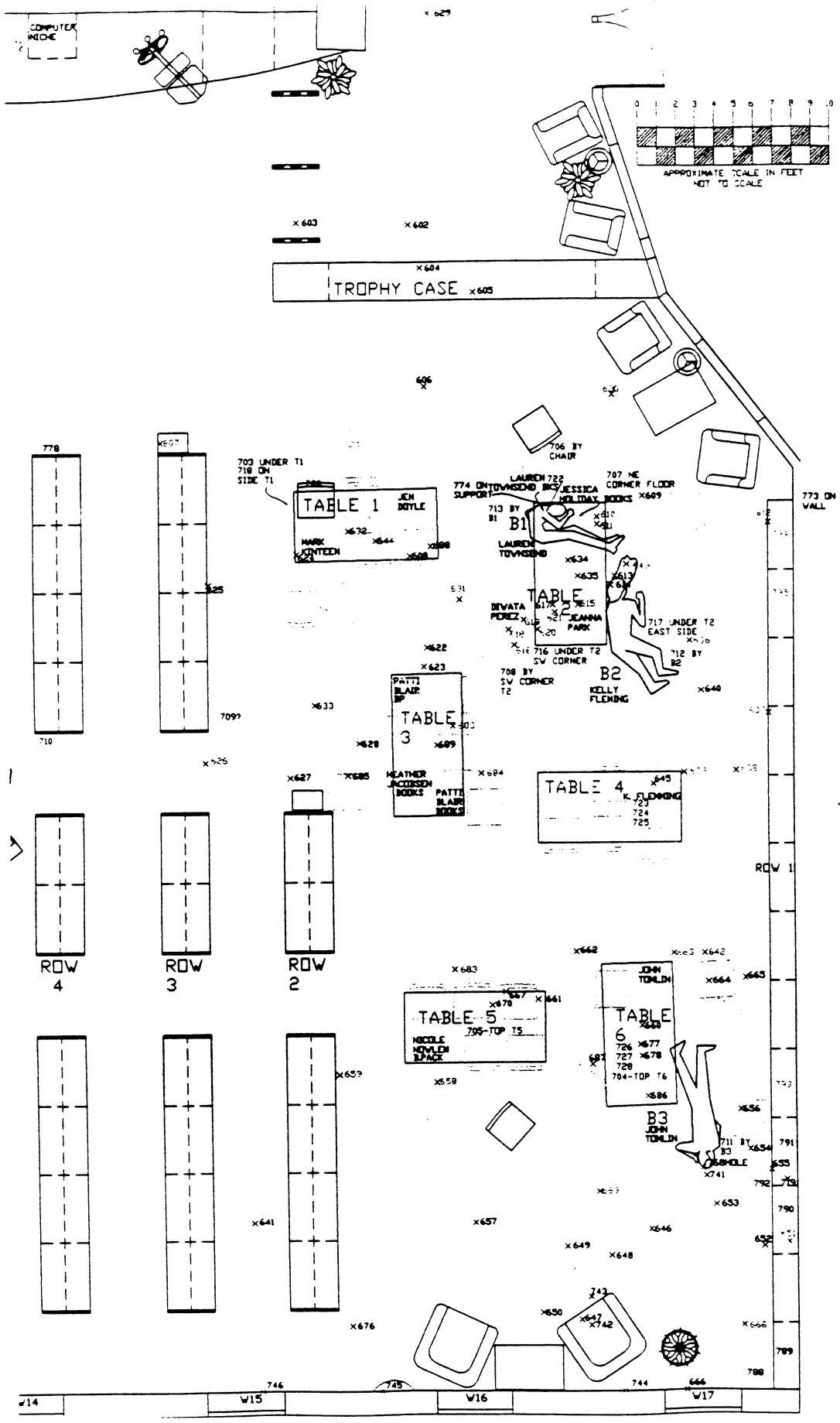

ACSO
99-16215

JCSO
99-7625

a/o 7/2/99
Loo 9719

Detail #5

ACSO 99-16215 JCSO 97-7625 a/o 7/2/99 Loo 9719

Detail #6

↑ NORTH

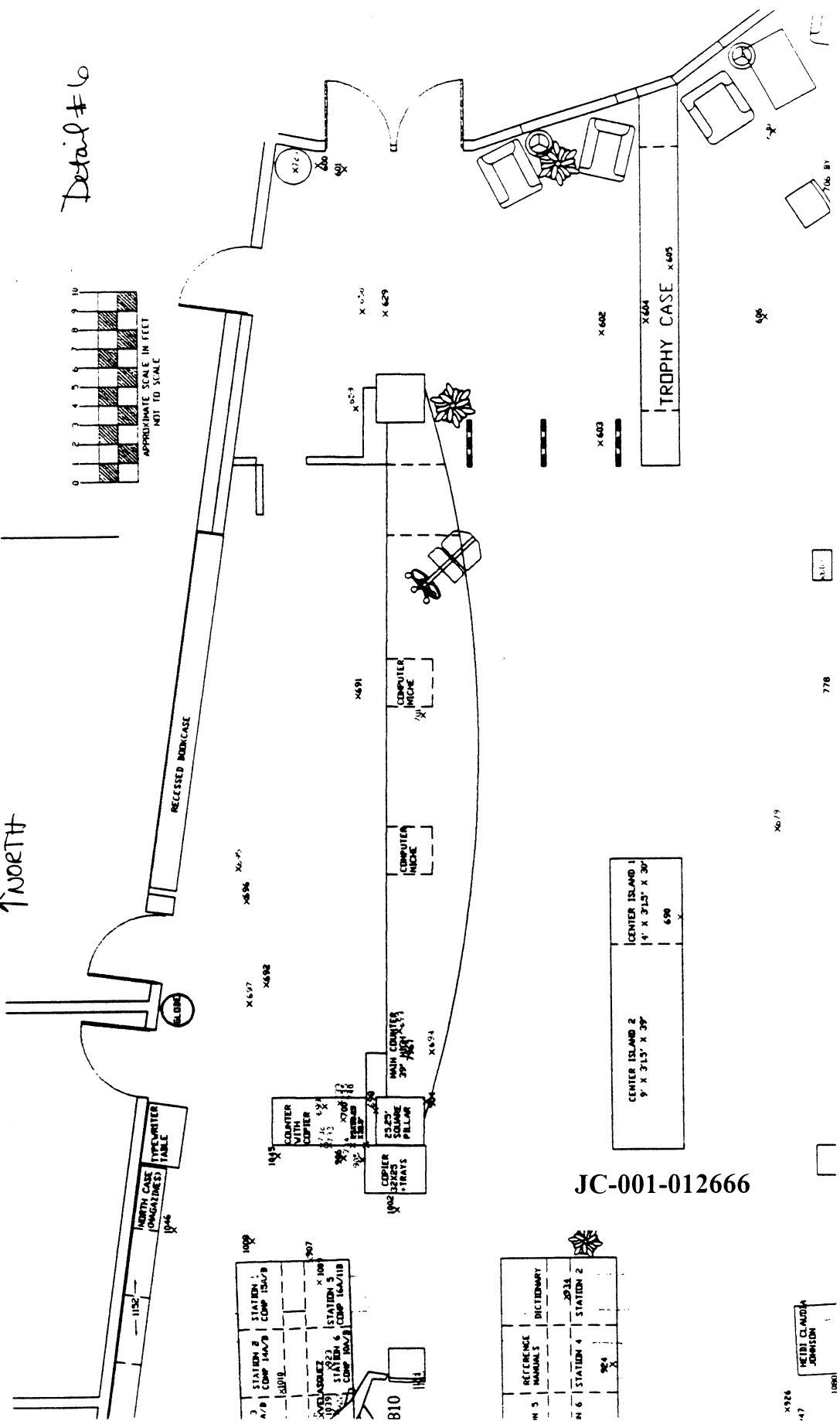
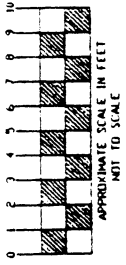

3	STATION 2	1009
4/8	COMP 14A/B	COMP 15A/B
SANTASABEZ		
10/19	STATION 3	307
10/19	STATION 6	COMP TABLE
10/19	STATION 6	COMP TABLE

4/5	REFERENCE	BICENTENARY
HANDS		2034
4/6	STATION 4	STATION 2
9/4	X	

CENTER ISLAND 2	9' X 31.5' X 39'	698
CENTER ISLAND 1	14' X 31.5' X 39'	

JC-001-012666

X524
47
HEIDI CLAUDIA JOHNSON
10861

X619
778
X619

ACSO 99-16215 JCSO 99-7625 a/o 7/2/99 JCSO 9719

PRELIMINARY LAYOUT
 COLUMBINE H.S. LIBRARY
 BY LAURA A. DELONG
 ARAPAHOE COUNTY S.O.
 A/O 7/2/99



KEY:

- X - FLOOR POSITION
- X - ELEVATED POSITION
- X - CEILING POSITION

BY COLOR:

- SHOTGUN RELATED
- AMMUNITION RELATED
- NON-AMMO RELATED
- SHOOTER RELATED
- EXPLOSIVES

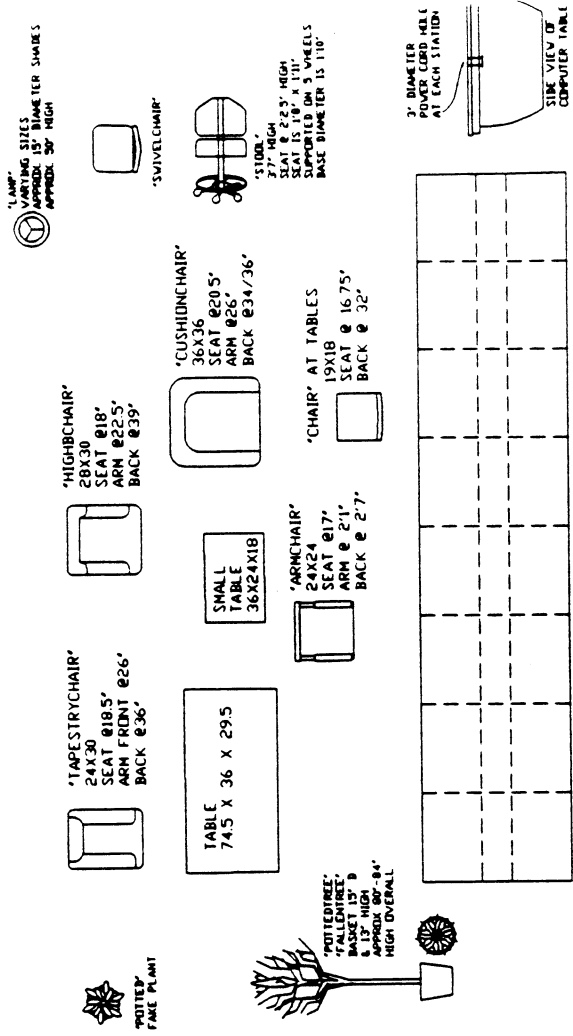

"COMPTABLE" 23"11.5"X60"X30"
 WITH EIGHT 3' SEGMENTS
 KICKBOARD IS 24" BACK FROM EDGE

Detail #7
 (Furniture)

6/8/99

EW Base

Item #	Description	Page #	Base Reference	Coordinate
924	live 9mm bullet	7	EW	251", 38.5"
925	Shotgun shell	7	EW	21' 10", 3"
926	Shotgun shell, gold end - NW T17	10	EW	23', -53"
927	Shotgun shell, gold end	7	EW	13' 7", 14" mid-point
928	Shotgun shell- N of T18	7	EW	15' 11", -38" (under chair)
929	Blk. leather jacket & cigarette case (mid-pl)	7 / 18	EW	14' 0", -16" (between Table 18 and S computer table)
930	Shotgun shell, near 931 (3rd from left)	10	EW	12' 0", 54" - under S side S computer table
931	Shotgun slug - under S side S comp. Table	7	EW	10' 6", 40.5"
932	Shot wad - " " " " " "	7	EW	10' 11", 61"
933	bullet fragment, floor	7	EW	4' 10", 2' 2"
934	Duct tape	7	EW	28' 1", 62"
935	Shotgun shell	7	EW	4", 18"
936	Shot wad - by B8	10	EW	7' 0", 60" top of S comp table, west side
939	Shotgun wads	19	EW	1' 4", -36"
940	.45 bullet live round	7	EW	3' 2", 22"
942	Bomb fragment	10	EW	5' 7", 68"
943	Copper/metal bullet fragment (on jacket)	7/10	EW	2', 1" (S arm N chair by W4)(moved by jacket removal)
945	Lead bullet fragment	7	EW	3' 7", 33.5"
946	Bullet 9mm RP	24	EW	5' 5", -21"
947	Copper shell fragment	10	EW	22' 2", -61"
1044	Copper colored metal fragment B8	27	EW	7' 5", 34" - S side B8
1058	Copper colored metal fragment, south side	29	EW	10' 4", 4' 0"
1061	Beads, 2nd seg. fr W, S side S comp table	29	EW	11' 0", 4' mid-point by blood pool
1071	Shotgun shell wad, seat cushion	30	EW	18", -68"
1072	Holes in top of back cushions	32	EW, by W4	1' 0", 1' 2" and 1' 3", 2-4" north chair back
1074	Lamp shade w/holes	33	EW, by W4	1' 2", -16" (55" high, 10"d base, 14"d shade)
1091	Copper & gray metal fragment	33	EW, by W4	3', -72" (flr on so side so cushion chair) - 77" fits better
1110	Blood on carpet	39	EW, B8	8', 50"
1111	Blood on carpet	39	EW	11' 4", 46" (seg. 2 from W) by beads
1143	Plastic shot wad & gray metal shot frag	44	EW, s comp table	7' 3", 63" - 7.5" down, 20" from W, 30" from S

2/11

6/8/99

EW + 10

Item #	Description	Page #	Base Reference	Coordinate
0904	bullet fragment under check-out counter overhang	15	EW + 10	36' 8", 17"
0915	Shotgun shell casing	16	EW + 10	5' 9", 46"
0916	Shotgun shell casing	16	EW + 10	0", -22"
0917	Shell casing	16	EW + 10	-7", -33"
0918	Duct tape, NE corner pillar	16	EW + 10	1', 38"
0919	Shotgun shell casing	16	EW + 10	12' 8", 12"
0920	Shotgun shell	16	EW + 10	13' 6", 41"
0921	Burnt match	16	EW + 10	13' 6", 17.5"
0922	Wadding (behind right foot B10 (Velasquez))	8	EW + 10, B10	23', 64"
0923	student ID for Kyle Velasquez (collected w/body)	8	EW + 10	25', 67"
0938	Bullet jacket, copper	16	EW + 10	8' 7", -13.5"
0941	Copper shell fragment	20	EW + 10	4' 3", -66.5"
1020	green backpack, Steve Curnow, 4th sec from west on floor	22 / 16	EW + 10	16' 9", 40"
1028	W end, S comp.table, metal fragment	20	EW + 10	3', -73"
1039	(2) wht.notebooks (1) book, behind knee of B10	15/22, 8	EW + 10, B 10	23'3", 50" (behind #922)
1040	Steve Curnow's notebook top of N comp table, s side	22 / 16	EW + 10	19', 60" (5th section from west)
1041	metal fragments	24	EW + 10	1' 9.5", 9"
1054	Copper colored fragment	26	EW + 10	8' 2", 34"
1055	Copper colored pellet, 4th seg. W under S comp table N	26	EW + 10	15' 1", -29" (south Station #9)
1068	Gray metal fragments, N side S comp.table (1st seg.)	32	EW + 10	8' 6", -33.5"
1103	Copper colored fragment, projectile 6" to S of hole in seat	34	EW + 10	10' 8", -21" (hole is 16.75" high)
1109	Carpet with blood	37	EW + 10, B 10	25', 55", 4th from E, S side N comp table
1131	Copper colored frag between S computer stations 7 & 8	39	EW + 10	18' 7", -51" S comp table, 5th from west
1142	(2) copper colored frags/pellets	43	EW + 10	a.20' 10", 76" b.21' 3", 76"
1144	Plastic shotgun shell wad backrest of chair, 2nd seg fr E	44 / 34	EW+10,NcompT	SW leg 24' 4", 16.5" (28" up) S side NcompT
1145	Copper & gray metal frag/pellet, rt. side upright of chair	34 / 44	EW + 10, "	SE leg 25' 10", 16.5" (27 1/4" up-rt. wood)

3 of 11

6/8/99

EW + 20

Item #	Description	Page #	Base Reference	Coordinate
0908	red baseball cap w/blood & hole, 3rd computer fr E	15	EW + 20	21', -5" (67' 5" from S)
0909	monitor shot through, N side N table 2nd sec fr W	20	EW + 20	9' 10", -18"
0910	Shotgun shell	15	EW + 20	4', 83" (NE microfiche table)
0911	Shell casing	15	EW + 20	2' 4", -4" (67' 6" from south))
0913	Shot case	15	EW + 20	2', 95" (NE microfiche table) on top
0914	Shot wad fragment	15	EW + 20	-2", 71.5"
1010	hair & tissue on top of CPU 14A top of N station 2	15	EW + 20	24", -27" N comp table, Sta.2
1011	Bullet fragment, on table behind microfiche viewer	20	EW + 20	@16' 4" - 12" fr N wall, 3" fr W edge window
1012	projectile impact on window frame top - PHOTO	16 / 20	EW + 20, N wall	19' 6", 70"
1013	bullet fragment under microfiche table	15	EW + 20	16', 61"
1014	copper jacket on floor by NW hall	15	EW + 20	10' 4", 88"
1015	Shot wad fragment on top microfiche table by W1	15	EW + 20, W1	5' 3", 66" (top of table)
1016	Bullet fragment on floor by W1	16	EW + 20	-6", 2"
1027	Lead fragment	20	EW + 20	3' 6", -13"
1047	PHOTO holes in keyboard under N side N comp table	26	EW + 20	9' 4", -32" & 9' 8", -32" (23.25 high)
1048	Copper colored fragment	26	EW + 20	3' 9", 74"
1049	Gray metal colored fragment	26	EW + 20	7", 75"
1050	Gray metal colored fragment	26	EW + 20	0", 77"
1051	Copper colored fragment	26	EW + 20	-1", 49"
1052	Copper colored fragments	26	EW + 20	-7", 12"
1053	Gray metal colored fragments	26	EW + 20	-7", -61.5"
1057	gry metal fragments under microfiche table	26	EW + 20	14' 3", 76"
1069	Gray metal fragments by W1/W2 on floor	33	EW + 20	9", -21"

ACSO

6/8/99

18-2 Base

4 of 11

Item #	Description	Page #	Base Reference	Coordinate
0900	Savage 12 ga pump shotgun, taped stock, A232432	10	18-2, Row 6a/7	33'10", 64" barrel/33' 0", 87.5"
0901	Hi Point 9mm carbine rifle, A59610	10	18-2, Row 6a/7	32' 8", 23" and 34.5", 51"
0902	12 gauge, dbl barrel, sawed-off Savage shotgun, A0775138	10	18-2, Row 6a/7	32' 10", 0" back to 32'10", 23.5"
0903	9mm semi-automatic pistol, Intra Tec DC9	10	18-2, Row 6a/7	33' 5", 23.5" and 33'5", 34.5"
0961	Spent 9mm casing by book	12	18-2, R7/W10	40' 5", - 8.5"
0962	Skull fragments	12	18-2, sw Table 20	33' 7", -73.5" collected by Coroner
0963	Duct tape w/embedded lead shot	12	18-2, SW of T 20	26' 7", -99"
0964	Duct tape	12	18-2, E of T 20	23' 0", -38"
0965	Spent 9mm cartridge	12	18-2, SE of T 15	30' 3", 65"
0966	Spent 9mm cartridge	12	18-2, " T 15	29' 8", 69.5"
0967	Spent 9mm cartridge	12	18-2, " T 15	30' 5", 78"
0968	Spent 9mm cartridge	10	18-2, W of Row 6	32' 7", 73"
0969	9mm shell casing	10	18-2, rt of B12	34'0", 72"
0970	Shot wad	10	18-2, rt of B12	34', 79"
0971	Shotgun shell, silver end (in line w/pillar between W6/W7)	13	18-2, NW of T 20	18' 9", -106"
0972	Shotgun shell, gold end (" " " W6/W7)	13	18-2, " T 20	19', -93"
0973	Shotgun shell, gold end (" " " W6/W7)	13	18-2, " T 20	19' 10", -92"
0974	Shell casing, front of W6/W7	13	18-2, N of T 19	10' 10", -112"
0975	Bullet casing, north of B9	13	18-2, N of B9	11' 10", -117" (sketch & ph more N-9'10"?)
0976	Shotgun shell, gold end - near S. Greenwood BP	13	18-2	7' 6", -133"
0988	Shotgun wad by B11	24	18-2, N of Row 7	32' 5", 39.5"
0989	Single stack magazine - floor between B11/B12	10	18-2	34', 54" (mid-pt)
0990	Shotgun shell wad	10	18-2, B12	36' 10", 95.5"
0992	Shotgun shell plastic wad, under Table 15	12	18-2, T 15	25' 1", 3.5"
0993	Gray metal fragment, under chair	12	18-2, T15	23' 9", 11"
0994	Pieces of glass bottle "Starbucks" label	12	18-2, S of T 15	29', 8.5"
0995	Gray metal fragment - under table 15	12	18-2, T 15	27' 10", 21"
0996	Plastic shot shell - floor by D. Steepleton BP	12	18-2	30', 36"
0997	Residue & burned papers - top of table 15	12	18-2, T 15	26' 7", 29" (mid point)
0997B	Charred spiral notebook - top of table 15	12	18-2, T 15	26' 7", 29"
0997C	Liquid Soaked paper towels???	12	18-2	Mid point
0998	Bullet fragment, slug	13	18-2, E of T 19	12', -55"
1000	Duct tape	26	18-2, E of T 15	24', 76"

ALC

5 of 11

6/8/99

18-2 Base

Item #	Description	Page #	Base Reference	Coordinate
1001	"Frapuccino" lid, floor by B7, under SW chair by Table 16	13	18-2, T 16	16'9", -18"
1003	Lead bullet fragment - flr NW of Row 7 between feet & base	11	18-2, R7/B11	34' 2.5", 3.5"
1004	Lead bullet fragment (bum mark by it)	11	18-2, R7/W9	36' 11", -14.5"
1005	Bullet fragment	12	18-2, Window 9	36", -49"
1006	Lead bullet fragment - under chair between T15 and Row 6	12	18-2, T15/Row 6	28' 4", 88"
1007	Duct tape, top of chair, south side of table 20	12	18-2, S of T 20	26' 3", -60"
1021	Copper colored jacket fragment - between pillar & Row 8	13	18-2, Window 6	17' 7", -14' 6"
1022	Sage/khaki baseball cap w/ hole	18	18-2, S of T 15	28", 8.5"
1023	Gray metal fragment	18	18-2, under T 15	25'10", 11"
1024	Bullet fragment, on front sill of Window 8, 31.5" up	18	18-2, W 8	33' 6", -9' 3"
1029	Spent 9mm casing - by head of B12	24	18-2, B12	34' 10", 74"
1030	Gray metal fragment	24	18-2, B11/B12	35' 11", 82"
1031	Spent 9mm casing	24	18-2, B11/B12	36' 4", 83"
1032	Pellet fragment (sort of in line w/ #998) under T 19	19	18-2, T 19/ W6	12' 3", -9' 11"
1033	Blu/blk notebook, top NE corner Table 16, Matt KECHTER	18, 22	18-2, top T 16	12'6", 0" (notes transposed w/ #1033)
1034	Blu/brown backpack w/misc. books, NE corner top Table 19	24 / 18	18-2, top T19	NE corner - Owner Cassie BERNALL
1035	Lead bullet fragment	22 / 16	18-2, s end W10	46' 1", 0"
1036	Blue backpack, Matt KECHTER, NE corner floor by T19	18, 22	18-2, T 19	10'8", 18" (notes transposed w/ #1036)
1060	R-Addidas tennis shoe(bloody) under chair	29	18-2, E of T 15	27' 3", 7' 0"
1063	Duct tape fragments, top & side of tree basket	30	18-2, N of W 11	46' 2", 21" (basket height 13", d-15")
1064	Bik BB cap w/Boston Red Sox "B" emblem, B11 KLEBOLD	30	18-2, B11	35' 6", 60" (s/b above rt shldr, not on it)
1065	Black pants (cut off body)	30	18-2, B12	34' 6", 80"
1066	OD green ammo belt/pouch (empty)	30	18-2, B12	33' 8", 80"
1067	Grey ammo pouch w/live shotgun shells	30	18-2, B12	35' 3", 7' 0"
1076	Bik knife, wood block w/hole in right front pocket B12	33	18-2, B12	right front pocket of Harris
1077	dagger type knife in nylon sheath w/two spikes	33	18-2, B12	left boot
1078	large knife w/blk leather sheath (curved "Pakistan"???)	33	18-2, B12	right boot
1079	large handled knife in leather sheath	33	18-2, B11	left hip of Klebold
1080	Wood chunk (match w/ chair by B10), on floor W of T16/17	34	18-2, T16/T17	6' 9", 70"
1081	Copper colored fragment	34	18-2, N of T 16	9' 3", 43"
1092	Metal fragment- between T19/T20, floor front of W5	35	18-2, T19/T20	17' 4", -136"
1105	Spent 9mm casing, under trousers of B12 HARRIS	36	18-2, B12	33' 5", 81"
1106	Pieces glass w/threads, floor East of Table 16	35	18-2, E of T 16	15' 10", 56"

6/8/99

6/8/99

18-2 Base

Item #	Description	Page #	Base Reference	Coordinate
1113	Carpet sample w/blood, east of Table 16	37	18-2, Table 16	13' 10", 45"
1114	Carpet sample w/blood, west of Table 16	37	18-2, Table 16	14' 2", 5"
1115	Carpet sample w/blood, by B11 KLEBOLD	36	18-2, B11	37' 9", 68"
1116	Carpet sample w/blood, by head of B12 HARRIS	40	18-2, B12	35' 6", 98"
1117	Carpet sample w/blood, W of R6B, N end	37	18-2, NW of R6	18' 6", 90"
1118	Gray metal frag, floor S of Table 15 by 902 & chair	37	18-2, B11	32' 10", 3"
1119	Pcs glass w/lid threads- seat, behind & E of chair, T15	36	18-2, NW chair	a:23' 2", 10" top/ b:23' 10", 25" c:21' 6", 42" east
1120	Plastic shot cup in BP of Steepleton, S of Table 15	36	18-2, S of T 15	29' 3", 26"
1121	Gray metal fragment on floor front of R 8, 3rd seg from N	36	18-2, by W7/8	26', -121"
1122	Gray pellet metal fragment	37	18-2	28' 9", 3"
1125	White baseball cap "The Wave"	38	18-2, S of T 15	28' 5", 13"
1134	Yellow & pink index cards w/poss.accelerant residue	40	18-2, S of T 15	29' 1", 11"
1140	Gray metal fragments on chair 17" up, 10.5" fr SW corner	36	18-2, NW of T15	NW leg @22' 10", 4"/SW leg 24' 3", 1"
1146	Gray metal fragment top of W bookcase, (Row 8)	45	18-2, Top R8	22' 10", -148", 2nd section from North
1148	(2) copper colored fragments - Top of Row 8, front of W7	45	18-2, Top R8	20', -160" (W7) North end
1149	Copper colored fragment - between sills Window 7	45	18-2, W7	23' 4", -158" between sill levels
1150	Copper colored fragments	45	18-2, E of T 20	20' 4.5", -20.5"
1166	Copper & gray colored metal fragments	48	18-2, inside wall	@11' at W wall, wall under W5/W6
1169	(4) burnt wood matches	49/36	West of 18-2	21' 7", 3", frnt R8, T 20 & by 1122/1135

6/8/99

31 Fl Base

ARAPAHOE COUNTY SHERIFF'S OFFICE
 Assist to Jefferson County Sheriff's Dept. Columbine HS Library
 Senior Lab Technician Laura A. DeLong #9719

ACSO 99-16215
 JCSO 99-7625

7
 8
 11

4-11-97

Item #	Description	Page #	Base Reference	Coordinate
905	Shotgun shell, gold top	14	31 ft	38.5", 61' 10"
906	Bullet, copper fragment	14	31 ft	39.5", 62' 8"
907	Bullet holes, east end No computer table	14	31 ft	-19", 64' 3"
948	Burnt duct tape, between rows 5 & 6 (end R5, pink flag 20)	13	31 ft	18", 35' 3"
949	Plastic Shot wad, between rows 5 & 6	13	31 ft	-9", 26' 10"
950	Copper bullet fragment	13	31 ft, Row 5a W	18.5", 21' 11"
951	Shot wad	13	31 ft, Row 5a W	20.5", 20' 7"
952	Shell casing	14	31 ft, Row 5a W	20.5", 19' 10"
953	Shell casing	14	31 ft, Row 5a W	22", 18' 4"
954	Shell casing	14	31 ft, Row 5a W	24", 17' 8"
955	Shell casing	14	31 ft, Row 5a W	17", 17' 0"
956	Shell casing, between rows 5 & 6	14	31 ft	-15.5", 17' 1"
957	Shell casing, between rows 5 & 6	14	31 ft	-25.5", 16' 6"
958	Shell casing, between rows 5 & 6	14	31 ft	-15.5", 16' 2"
959	Plastic wadding in set back area	14	31 ft, Row 5a W	-22", 19' 3"
960	Duct tape	13	31 ft	-7", 33' 9"
977	Lead bullet fragment	13	31 ft	-14.5", 24' 1"
978	Bullet fragment	13	31 ft	24", 24' 11"
979	Bullet fragment	14	31 ft	-20", 10' 1"
1002	Lead bullet fragment - by copier	14	31 ft	12", 60' 4"
1008	Lead bullet fragment	14	31 ft	-4", 66' 9"
1009	Gray metal fragment 12" fr E, 21" fr SE corner	15	31 ft, N comp T	28 1/2", 64' 2"
1018	Shotgun wad	22 / 16	31 ft	-5.5", 2' 9" (south area Rows 5a/6a)
1019	Copper fragment	22 / 16	31 ft,	34.5", 1' 11"
1025	Skull fragment	23	31 ft, Row 6a N	-23", 14' 5" (4" up)
1026	Shell casing	23	31 ft, Row 6a N	-36", 15' 1" (15.5" up)
1037	Gray metal fragments, row 6A	14 / 22	31 ft	-10.5", 15'
1038	Copper bullet fragment	22 / 16	31 ft	-90.5", 1' 10"
1045	Gray metal fragments - NW of counter w/copier	26	31 ft	41", 65' 7"
1046	Gray metal fragments, 1st seg E side N magazine case	26	31 ft	2.5", 70' 2"
1070	Gray colored metal fragment, under middle east chair	30	31 ft, Table 17	-18.5", 40" (under Heidi Johnson backpack)
1082	(4) gray metal fragment from book "Deep Song"	33	31 ft, Row 5a W	24", 22' 7" (approx 7.5" up) 3rd sec fr North
1083	Metal fragments, in book Emma Lady Hamilton	33	31 ft "	24", 21' 2" (approx 7.5" up) 3rd sec fr North

JC-001-012674

8
 5/11

Item #	Description	Page #	Base Reference	Coordinate
1084	Metal fragment	34	31 ft	6", 19' 2"
1085	Metal fragment	33	31 ft	18", 21' 8"
1086	Metal fragment, by nut in divider	34	31 ft, Row 5a W	27", 20' 3" (8" up)
1087	PHOTO impact site Row 5A West shelf base (3 marks)	33	31 ft, Row 5a W	24", 24' 3" - 24' 8", section 2 from North
1088	Bullet fragment, book in book W.R. Leigh	34	31 ft, Row 5a W	24", 18' 9" (approximately 8" up)
1089	Metal fragment	34	31 ft	24", 18' 11"
1090	Metal fragments	34	31 ft	9.5", 12' 9"
1108	Copper jacketed bullet 3rd shelf up (35") behind 2 vol. Histor	40	31 ft, Row 6a E	-28", 7' 6", " 2nd sec from S / Row 6A (E back)
1128	Gray colored fragment, small pellet on TOP	42 / 41	31 ft, Row 6B E	10" from E/9" mid pt. sec, approx. -30", 25' 9
1129	Gray colored fragment 4" fr W, 10.5" fr N Row 5a	41	31 ft, top R5a	27.5", 21' 2.5" (6th section from S)
1130	Gray metal fragment 11.5" fr W, 59.5" fr SW corner	41	31 ft, top R5a	35", 10' 6" Top row 5A (2nd sec. from S)
1135	Sm circular gry pellets A:-25.25" 4' (-5.25", 5.5" fr SEcorner)	42 / 41	31 ft, top Ra	B:-33.25", 6' 4 C:-29", 10' 7" (3rd seg. fr S)
1136	Gray metal fragment (between Rows 5-6)	42	31 ft	-5", 15' 8"
1137	Gray metal fragment (third shelf up)	42	31 ft	32.5", 11' (25" up, 9" back, 2nd seg. from S)
1138	(2) gray metal fragments	42	31 ft	-21.5", 26' 11"
1154	(2) gray colored metal fragments below shelf on floor	46	31 ft, Row 5a	A: 41", 19' 3" B: 31' 5", 18' 7" (4th seg fr N)
1155	Gray colored metal shotgun pellet below shelf on floor	46	31 ft, Row 6a	-32", 11' 4" (2nd seg from N)(55-56 notes mixed
1156	Gray colored metal shotgun pellet under middle divider	46	31 ft, Row 6a	-35", 15' 10" (1st seg fr N) (14' 10" works better)
1160	A: silver colored frag top of book B: copper colored frag	47	31 ft, Row 6b E	A:-22", 20' 3" (29.5" up) B:-29", 21' 0" (20" up)
1161	Gray colored metal frag/shot pellets-book Van Gogh's Diary	47	31 ft, Row 5a W	24", 23' 4"
1162	Gray colored metal fragment in book Woody Guthrie	47	31 ft, Row 5a W	24", 21' 8"
1163	Gray colored fragments	47	31 ft	24", 21' 5" (24-25" off base)
1164	Small gray colored fragment, on book shelf Row 6B east	47	31 ft	-27", 26' 9" 2nd seg fr N, 34.25" up
1165	Small gray colored fragment, 3rd shelf up R5A west	48	31 ft	30", 18' 7" (27" up) R5AW, 4th sec. fr North
1172	Copper colored fragments - CEILING	50	Above 31 ft	Between 19-20 ft. from S on ceiling

5/11

9/2/11

Miscellaneous

Item #	Description	Page #	Base Reference	Coordinates
0912	bullet fragments behind pillar W2/W3, 84.5" up on sill	16/20	W2, sketch 4&7	2" from south edge, 4.5" from glass
0937	metal bullet frag on front sill	24	W4	5" back, 21" from N
0944	bullet fragments on sill	16	W2, sketch #7	2" from So, 1.5" from glass, 87" up fr floor
0984	duct tape w/metal	12	sill W11	39" fr W, 5" back
0986	duct tape & frag by pink flag #11	11	SE corner Row 7	on floor at corner
0991	skull fragment - collected by Coroner	10	west of Row 6A	4.5" from bookcase, 111" from south wall
0999	bullet fragment on back sill	26	W7	2" from SW corner
1017	bullet fragment on back sill	37/16	W3	1" & 1.5" from NW corner
1042	keys, "K" fob, right side seat	24	W4	right side seat, north chair cushion
1043	black fleece jacket, left arm rest	24	W4	left arm rest of north chair
1058	silver colored disk (per review of photos with Griffin)	30/31	North door	NE corner step outside N. emergency door
1059	blue rubber band (per review of photos with Griffin)	31	North door	E edge door on step outside N. emergency door
1062	gry metal fragments, front sill	33	W8, so edge	52" from south, 2" back
1073	(2) gry metal fragments, between glass panes	32	W3, sketch 11	48" & 51.5" from south
1075	(2) gry metal fragments on sill	32	W3, sketch 11	1.5" fr S, 5.25" fr glass/27" fr S, 0" fr glass
1076	blk knife, wooden block w/ hole	33	B12	right front pocket
1077	blk knife w/ nylon sheath & two stiletos (spikes)	33	B12	left boot
1078	large knife w/blk leather sheath/scabbard	33	B12	right boot
1079	large handled knife w/blk Leather sheath	33	B11	left hip
1093	magazine w/ammo	33, log	gun 903	
1094	red 12 gauge 00B live shotgun shell	33, log	gun 900	magazine
1095	expended red 12 gauge 00B shotgun shell	33, log	gun 900	chamber
1096	(1) live 9mm ammunition round	33, log	gun 900	chamber
1097	(2) 9mm mags (9x9mm rounds each), 1 ? Lighter	33, log	B12	pants pocket
1098	black ammo pouch (empty)	33, log	B12	
1099	green ammo pouch w/ (10) 00 buck shotgun rounds	33, log	B12	left cargo pocket
1100	(2) cardboard match strikers	33, log	B11	wrist
1101	(14) 00 buck live shotgun shells in blk ammo belt	33, log	B11	waist
1102	beige ammo pouch	33, log	B11	belt
1104	(3) metal fragments (1,2,&3)	39	W3, W cafeteria	wall, from north end holes by Rowlett
1107	metal fragments	36	Row 7 NE	6.5" S, 15.5" E from NE corner
1112	carpet sample w/blood, under Table 19 by B9	38	SW corner T19	12" fr W, 21" fr S, west side under table 19
1123	copper colored metal fragments between glass panes	38	W6, sketch 12	44" from north edge W6

2/11

10 2/11

6/8/99

Miscellaneous

Item #	Description	Page #	Base Reference	Coordinates
1124	gry metal fragments from holes in sill & copper frag	38	W6, sketch 12	5.5" fr N edge, @ front of back sill, 37" up
1126	gry metal frag from hole, north upright	38	W6, sketch 12	5.5" up fr back sill, 44.5" up from floor
1127	copper colored fragment, TOP of bookcase 5B	41	Row 5B north	12" from NW corner, 5" from west
1132	gry metal fragment, N edge Table 15	41	NW corner T-15	hole 13.5" to E, 28" up/dent 14.5" E, 28" up
1133	copper colored metal frag (cords for hole in book)	40, log	Row 6A, west	below #1108 (33" up, 42.5" fr SW corner)
1139	(3) shotgun pellets, on sill: A -2" fr E, 9.75" back,	43	W12, east edge	B-3.25" fr E, 9-1/8" back C-32.75"E, 6.75" back
1141	numerous small shot pellets across sill + frags in glass	45/48	W11, sill & hole	between panes under hole @ 2.5" up, 25" fr W
1147	copper & gry colored pellet (about 20" 7" fr EW+10)	43	hole D, Sta. 7 N	behind kickboard S side N comp table, 6th fr W
1151	plastic shot wad, 3rd shelf up	45	W10, Bk Row 8	20" fr S, 8.5" fr front, 30" up
1152	copper & gry fragments (sm spheres)	46	N Magazine case	all over
1153	copper & gry fragments on green carpet area	46	W5	green carpet is 30" away from wall
1157	gry metal pellet fragment, 4th shelf up	47	Row 6A, west NW	37.25" up, 10" back, 1st seg fr N, 3"
1158	pellet fragment - 1st seg fr N, 3rd shelf up	47	NW corner R6A	26.25" up, 7" back, 3.5" from North
1159	(2) gry metal shotgun pellets, 2nd shelf up	47	Row 6A, east	A: 24" up, 8", 17" fr N/B: 8.5", 26.5" fr N, 24" up
1167	PHOTO of bullet hole in ceiling	48	W4 ceiling	approx 26" from North edge of W4
1168	(2) gry colored metal fragments	49	W11-12, Polaroid	inside wall between W11/W12 under TV
1169	(4) burnt wooden matches on floor	49, 36	west of 18-2 line	between 18-2 line and west windows
1170	(4) burnt & (1) unburned wooden matches on floor	49	18-2 to 31ft lines	under T-16, by #1114, R6A west 2nd seg fr S
1171	(2) burnt wooden matches on floor	31, 49	east of 31 ft line	by SW corner R5B by #948 & pink flag 20
1173	copper colored fragments from ceiling tile	Adair	W & S wall	26'10" from W, 21'1" from S wall
1174	gry metal frag from ceiling tile	Adair	W & S wall	38'1" from W, 16'2" from S wall
1175	copper colored frag (per review of photos & log)	Griffin	Row 6	3rd shelf up, 1st seg from north
1176	copper colored frag (per review of photos & log)	Griffin	Row 6	5th shelf up, 5th seg from north
1177	blood stain from blue cushion chair	Adair	So. Cushion chair	south armrest

11 of 11

6/8/99

SWcorner

Item #	Description	Page #	Base Reference	Coordinates
980	Lead bullet fragment	11	SW corner	37" from the South / 161" from the West
981	Lead bullet fragment	11	SW (E side of column)	8" fr So / 119.5" fr W
982	Duct tape	11	SW (E side of column)	8" fr So / 89" fr W
983	Shotgun wad	11	SW (E side of column)	0" So / 69" from West
985	Bomb frag, duct tape w/matches on TOP of Row 6A So.	11 / 27	S wall/Row 6a	12" from E side R6a, 3' 6" fr S wall, 72.5" high
987	CO2 canister by tree	11	SW corner	11" fr S / 20" fr W

#S: 900-1144

EVIDENCE RECOVERY LOG

TEAM #2

ACS 9-16-25

PAGE 1

LOCATION: Library West Side

ASSIGNED PERSONNEL

Goffen CBI
Hammond CBI

DATE: 042199

CASE REPORT NUMBER: 99-7025

EVIDENCE INVESTIGATOR: Jennings
Assigned

Joe 9119 DeLong
Swanson CBI

Photo: Blaise P Rowlett

WHT: WLS

ITEM #	DESCRIPTION	WHERE FOUND	RECOVERED BY	DATE/TIME RECOVERED	PHOTO	SUBLIST? Y/N	PACKAGING METHOD	MISC. COMMENTS
902a	10 round slug Shotgun Sawedump	body 12	JK	4/21/99 2135	✓ 10	18-2	3810" 64" brass 3810" 825	A232432 12 ga. for 66-68
902b	T. Flg 7mm 3 round 7mm Shotgun double barrel	body 11	JK	4/21/99 2145	✓ 10	18-2	324" 235" / 347" 51	A594610 41. point 9
903	pistol 9mm	body 11	JK	4/21/99 2145	✓ 10	18-2	3210" 61" / 235" 12 ga	A077537
904	bullet fragment	under body 11 Flaw inside of front counter	JK	4/21/99 2145	✓ 10	18-2	335" 235" / 347" 51	0076305
905	Shotgun shell 12 ga.	behind copier	JK	4/23/99 0925	✓ 14	EWT+10	364" 17"	
906	bullet copper (vul)	under copier	JK	4/23/99 0924	✓ 14	31FT	385" 61" 10"	38.5" 61" 3"
907	bullet hollow blond + hole new baseball cap	under copier side table computer floor 300	JK	4/23/99 0926	✓ 14	31FT	39.5" 62.8"	
908	Computer monitor 13" NANA tube	Computer Form 5 2nd computer Form 6	JK	4/23/99 0926	✓ 15	EWT-20	49" 64.5"	(12" x 11.5" hp) 6.7" 5" for 50
909	Shotgun shell 12 ga.	under microfiche	JK	4/23/99 0937	✓ 15	EWT-20	21" 5"	
910	Shell casing	Flaw window 1	JK	4/23/99 0937	✓ 15	EWT-20	9" 10" -18"	
911	bullet fragment	behind pillars window 1 lower window 2	JK	4/23/99 0937	✓ 16	EWT-20	4" 18.3"	(.276")
912	Shot case	table of microfiche 10	JK	4/23/99 0937	✓ 16	EWT-20	on shell	17.5"
913	Shot case	Flaw window 1	JK	4/23/99 0937	✓ 15	EWT-20	2" 9.5"	TOP 2.6" hp
914	Shotgun shell casing	Flaw window 1	JK	4/23/99 0937	✓ 15	EWT-20	-2" 71.5"	
915	Shotgun shell casing	Flaw window 1	JK	4/23/99 0937	✓ 16	EWT-20	5" 9" +6"	
916	Shotgun shell casing	under window 3	JK	4/23/99 1014	✓ 16	EWT-20	0" -22"	
917	Shell casing	under window 3	JK	4/23/99 1013	✓ 16	EWT-20	-7" -35"	
918	Shot case	between window 2 & 3	JK	4/23/99 0938	✓ 16	EWT-20	1" 23"	
919	Shotgun shell casing	behind 920	JK	4/23/99 1013	✓ 16	EWT-20	1" 23"	

EVIDENCE OVERY LOG TEAM #2 ACSO 90-16216

LOCATION Library West Side PAGE 2
 DATE 042199
 CASE REPORT NUMBER 99-7625
 EVIDENCE INVESTIGATOR J. Jennings
 ASSIGNED PERSONNEL T Gr. FFCB CBI
A Hammond CBI
J. Jennings ACSO
R Swanson CBI
B. ...

ITEM #	DESCRIPTION	WHERE FOUND	RECOVERED BY	DATE/TIME RECOVERED	PHOTO	SUBLIST# Y/N	PACKAGING METHOD	MISC. COMMENTS
920	Shotgun shell	under chair 3rd computer room	Gr	4/23/99 0941	✓ 1k	EW110	13 1/2" 41"	From 10
921	assault bullet metal wadding	behind 920	Gr	4/23/99 0941	✓ 1k	EW110	13 1/2" 11.5"	
922	bullet	behind RT fuel behind body 10	Gr	4/23/99 0941	✓ S	EW110	23 1/2" 64" (184)	
923	Student ID Kyle Valquez	top of 108 Computer & Fluor. computer	Gr • J. ...	4/20/99	✓ 8	EW110	25 1/2" 61" (141)	27 Components of E, S, S
924	bullet	Fluor. computer	Gr	4/20/99 2225hrs	✓ 1V	EW110	25 1/2" 38.5"	
925	Shotgun shell	Computer 203203	Gr	4/21/99 2022 hrs	✓ 1V	EW110	21 10" 3"	
926	Shotgun shell	behind 925	Gr	4/23/99 0952	10 L	EW110	23" -53"	
927	Shotgun shell	Fluor. computer 203203	Gr	4/23/99 0950	✓ 27	EW110	13 1/2" 14" (144)	
928	Shotgun shell	Computer 203203	Gr	4/23/99	✓ 7	EW110	15 1/2" 58" (144)	(13 10" 18")
929	bullet	under the chair rest of windows	Gr	4/23/99 0950	✓ 7	EW110	17 1/2" -16"	
930	Shotgun shell	Computer 203203	Gr	4/23/99 0951	10 L	EW110	12 1/2" 54"	
931	Shotgun slug	Foot of body 8	Gr	4/23/99 1006	✓ 7	EW110	10 1/2" 40.5"	
932	Shot slug	Foot of body 8	Gr	4/23/99 1007	✓ 7	EW110	10 1/2" 61"	
933	bullet fragment	Fluor. window 4	Gr	4/23/99 1009	✓ 7	EW110	4 10" 2 1/2"	
934	bullet fragment	Fluor. window 4	Gr	4/23/99 1012	✓ 7	EW110	28 1/2" 6 1/2"	
935	Shotgun shell	Fluor. window 4	Gr	4/23/99 1012	✓ 7	EW110	4 1/2"	
936	Shot slug	Fluor. window 4	Gr	4/23/99 1013	10 L	EW110	7 1/2" 6 1/2"	
937	bullet fragment	Fluor. window 4	Gr	4/23/99 1013	✓ 24	EW110	WA - 5" brkt, 2 1" fm 100,	
938	bullet jacket	Fluor. window 4	Gr	4/23/99 1013	✓ 14	EW110	8 7" -13 1/2"	
939	bullet jacket	Fluor. window 4	Gr	4/23/99 1013	✓ 14	EW110	8 7" -13 1/2"	

EVIDENCE RECOVERY LOG

TEAM # 2

ACSO OF 10215

LOCATION Library West Side

PAGE 13

DATE 042199

ASSIGNED

PERSONNEL

T G. Fern CBI

CASE REPORT NUMBER 99-71025

A Hammond CBI

EVIDENCE INVESTIGATOR J Jennings

C DeLong ACSO 700 9719

R Swanson CBI

ITEM #	DESCRIPTION	WHERE FOUND	RECOVERED BY	DATE/TIME RECOVERED	PHOTO	SUBLIST? Y/N	PACKAGING METHOD	MISC. COMMENTS
940	1/2 bullet 1/2" round	at of chair window	J	4/23/99	7	Ew	3'2", 22"	
941	Shotgun shell fragment	in end of computer floor window	J	4/23/99	20	EWT10	4'3", 66.5"	
942	bone fragment	Floor window 3	J	4/23/99	10	Ew	5'1", 68"	
943	bullet fragment (metal)	on wall adjacent to window	J	4/23/99	7	Ew	2', 1"	
944	bullet fragment	on wall window 1, 2	J	4/23/99	14	Ew	2 ft 8 in / 15 in	5'7" up to floor
945	bullet fragment	Floor window 1	J	4/23/99	7	Ew	3'7", 33.5"	
946	bullet from RP	Floor in front window	J	4/23/99	24	Ew	5'5"-21"	
947	shell casing	near # 926	J	4/23/99	10	Ew	22", 61"	
948	BURST DUCT TAPE	FLOOR ABOVE SB	J	4/23/99	13	31 ft	35", 18"	15', 35', 3"
949	SHOT WAD	FLOOR BT. ST6 A	J	4/23/99	13	31 FT	4", 26 1/2"	
950	bullet fragment	Floor 56 middle	J	4/23/99	13	31 FT	18.5", 21 1/2"	
951	Shot wad	Floor 56 middle	J	4/23/99	13	31 FT	20.5", 20 7/8"	
952	Shell casing	Floor 56 middle	J	4/23/99	14		20.5", 19 1/2"	
953	Shell casing	Floor 56 middle	J	4/23/99	14		22", 15 1/4"	
954	shell casing	Floor 56 middle	J	4/23/99	14		24", 17 1/2"	
955	shell casing	Floor 56 middle	J	4/23/99	14		17", 17 1/2"	
956	shell casing	Floor 56 middle	J	4/23/99	14		15.5", 17 1/2"	
957	shell casing	FLOOR ROW 6	J	4/23/99	14		25.5", 16 1/2"	
958	Shell casing	FLOOR 56 middle	J	4/23/99	14		15.5", 16 1/2"	
959	bullet	on middle	J	4/23/99				

TURNED OVER TO CORONER EVIDENCE ON 042099.

ACSO 9-16215 #2 PAGE 4

LOCATION ALBANY WEST SIDE
 DATE 042199
 CASE REPORT NUMBER 99-7625
 EVIDENCE INVESTIGATOR FINDINGS

ASSIGNED PERSONNEL
 GRIFFIN - CBI
 HAMMOND - CBI
 DELONGA - ACPA/ACE
 SWANSON - CBI

ITEM #	DESCRIPTION	WHERE FOUND	RECOVERED BY	DATE/TIME RECOVERED	PHOTO	SUBLIST? Y/N	PACKAGING METHOD	MISC. COMMENTS
960	Duct Tape	Floor between row 5 & 6	J	4/23/99	✓ 13	31 FT	7" x 33"	
961	S&W GUM CARTRIDGE CASING	Floor between row 7 window 10	J	4/23/99	✓ 12	18-2	40'S - 8.5	
962	bullet fragments	Floor SE corner table 2	Spencer	4/20/99	✓ 12	18-2	33" - 7.5"	Collected by Spencer
963	DUCT TAPE W/EMBEDDED LEAD SHOT	FLOOR SW CORNER TABLE 20	J	4/23/99	✓ 12		26.7" x 7"	
964	duct tape	FLOOR E OF TABLE 20	J	4/23/99	✓ 12		23.6" x 8"	
965	S&W GUM CARTRIDGE	Floor SE corner table 15	J	4/23/99	✓ 12		30.3" x 6.5"	
966	S&W GUM CARTRIDGE	Floor SE corner table 15	J	4/23/99	✓ 13		29.8" x 6.9.5"	
967	Remington spent cartridge	Floor SE corner table 15	J	4/23/99	✓ 12		30.5" x 7.8"	
968	Remington spent cartridge	Floor W of row 6	J	4/23/99	✓ 10	18-2	32.1" x 7.5"	
969	Remington shell casing	Row 6 body 12	J	4/23/99	✓ 10	18-2	34" x 7.2"	
970	Shot used	Row 6 body 12	J	4/23/99	✓ 10	18-2	34" x 7.2"	
971	Shotgun shell casing	Floor NW Table 20	J	4/23/99	✓ 13	18-2	18.9" x 10.6"	
972	Shotgun shell casing	Floor NW Table 20	J	4/23/99	✓ 13	18-2	19" x 9.5"	
973	Shotgun shell casing	Floor under Table 19	J	4/23/99	✓ 13	18-2	19.10" x 9.2"	
974	Shotgun shell casing	Floor NW of Table 15	J	4/23/99	✓ 13	18-2	10.10" x 11.5"	13" from #1052
975	Shotgun shell casing	Floor W of Table 19	J	4/23/99	✓ 13	18-2	11.10" x 11.7"	
976	Shotgun shell casing	Floor under SE corner of Table 19	J	4/23/99	✓ 13	18-2	7.6" x 13.5"	
977	bullet fragment	Floor row 5, 6	J	4/23/99	✓ 13	31 FT	14.5" x 2.1"	
978	bullet fragment	Floor middle	J	4/23/99	✓ 13	31 FT	2.1" x 1.1"	

EVIDENCE

OVERY LOG Team #2

ACSO 9c 16215

PAGE 5

LOCATION LIBRARY WEST SIDE

DATE 042199

CASE REPORT NUMBER 99-7625

EVIDENCE INVESTIGATOR SPANNING

ACTER

ASSIGNED

PERSONNEL

GRIFFIN - CBI

HANDMAN - CBI

DeLONG - AREA CHIEF 009719

SPANNING - CBI

P. LAWLETT - WHTR

ITEM #	DESCRIPTION	WHERE FOUND	RECOVERED BY	DATE/TIME RECOVERED	PHOTO	SUBLIST? Y/N	PACKAGING METHOD	MISC. COMMENTS
980	bullet fragment lead	Floor S side between windows	SP	4/23/99 1453	✓ 11	SN (M-1)	31" 80 / 101" W	
981	bullet fragment lead	Floor NE of SW window	SP	4/23/99 1449	✓ 11	SN (M-1)	8" 80 / 110" W	
982	duct tape plastic winding	Floor NE of SW window	SP	4/23/99 1448	✓ 11	SN (M-1)	8" 80 / 89" W	
983	Shotgun wad	Floor NE of SW window	SP	4/23/99 1447	✓ 11	SN (M-1)	0" 80 / 64" W	
984	duct tape w/metal rim	(window sill - S window)	SP	4/23/99 1446	✓ 11	SN (M-1)	39" 60 / 5" wide	
985	brass ring duct tape w/metal rim	top of window S side SW window	SP	4/23/99 1445	✓ 11	SN (M-1)	39" 60 / 5" wide	
986	duct tape w/metal rim	Floor SE row 7	SP	4/23/99 1444	✓ 11	SN (M-1)	39" 60 / 5" wide	
987	CO2 cartridges by line	Floor 504 row 7	SP	4/23/99 1442	✓ 11	SN (M-1)	39" 60 / 5" wide	
988	Shotgun wad from rifle	Floor NE of row 7 by 11	SP	4/23/99 1454	✓ 24	SN (M-1)	32" 5" 39.5"	
989	SHOCK STACK MAGAZINE	BEHIND DOOR BY FLOOR 11	SP	042599 1623	✓ 14	SN (M-1)	34" 54" (ind)	LATELY FRAGMENTS
990	SHASTON SAKI WOOD	FLOOR BY FLOOR 11	SP	042599 1623	✓ 10	SN (M-1)	36" 10" 9.5"	
991	skull bit	row 7 by 11	SP	042599 1623	✓ 10	SN (M-1)	36" 10" 9.5"	
992	SHASTON SHELL PROJECTILE	FLOOR 400A TABLE 15	SP	042599 1623	✓ 12	SN (M-1)	25" 1" 3.5"	
993	CRACK METAL FRAGMENT	FLOOR BY TABLE 15	SP	042599 1623	✓ 12	SN (M-1)	23" 9" 11"	
994	PIECES OF JAN GLASS	FLOOR SOUTH OF TABLE 15	SP	042599 1623	✓ 12	SN (M-1)	29" 8.5"	LATELY FRAGMENT
995	CRACK METAL FRAGMENT	UNDER TABLE 15	SP	042599 1623	✓ 12	SN (M-1)	27" 10" 2"	
996	PLASTIC SHOT SHELL	FLOOR BY STRENGTHEN TABLE 15	SP	042599 1623	✓ 12	SN (M-1)	20" 3"	
997	CRACK METAL FRAGMENT	FLOOR 400A TABLE 15	SP	4/23/99 1444	✓ 12	SN (M-1)	26" 7" 10" (ind)	LOG P. 12
998	bullet fragment shiny	Floor 504 row 7	SP	4/23/99 1444	✓ 12	SN (M-1)	26" 7" 10" (ind)	LOG P. 12

EVIDENCE OVERVIEW LOG TEAM #2 ACSO -16215

LOCATION Library ASSIGNED T. C. Green CBI PAGE 6
 DATE 04/29/99 PERSONNEL A. Hammond CBI
 CASE REPORT NUMBER 99-16215 L. DeLong ACSO #1609719
 EVIDENCE INVESTIGATOR Jewards R. Swanson CBI
Adorno P. Rowlett WATR

ITEM #	DESCRIPTION	WHERE FOUND	RECOVERED BY	DATE/TIME RECOVERED	PHOTO	SUBLIST? Y/N	PACKAGING METHOD	MISC. COMMENTS
1000	duct tape	Floor End table 15	g	4/23/99 1510	✓ 20	18-2	24" 76"	
1001	"Frappeccino" lid	under chair	g	4/23/99 1235	✓ 13	18-2	16 1/4" - 18"	
1002	bullet fragment lead	Floor in front of copier	g	4/23/99 0923	✓ 14	Sublist	24 1/2" 35"	done p. 11 "12" 1604"
1003	bullet fragment lead	Floor in front of copier	g	4/23/99 1236	✓ 11	18-2	34 1/2" 35"	
1004	bullet fragment lead	Floor in front of window	g	4/23/99 1237	✓ 11	18-2	36 1/2" 14.5"	Burn by de
1005	bullet fragment lead	Floor in front of window	g	4/23/99 1738	✓ 12	18-2	36 1/2" 14 1/2"	Chair seat side table 20
1006	bullet fragment lead	Floor in front of window	g	4/23/99 1738	✓ 12	18-2	36 1/2" 14 1/2"	
1007	bullet fragment lead	under chair between tables	g	4/23/99 1637	✓ 12	18-2	28 1/2" 35"	
1008	bullet fragment lead	Floor in front of copier	g	4/23/99 0926	✓ 14	31 FT	4" 6 1/4"	
1009	GRAY METAL FRAGMENT	N. Copier Table	g	0926	✓ 15	31 FT	28 1/2" 16 1/2"	12 A-E, 21 F 50
1010	hair tissues	4th cup from window	g	4/23/99 1600	✓ 15	EMF 20	24" 27"	14A
1011	bullet fragment	table, microfiche behind screens	g	4/23/99 1550	✓ 20	EMF 20	16 1/4" 12 3/4"	to w edge window wall "11" (84) micros behind window film
1012	projectile impact (P)	top right of window	g	4/23/99 0926	✓ 15	EMF 20	19 1/2" 10"	
1013	bullet fragment	Floor under microfiche	g	4/23/99 0926	✓ 15	EMF 20	16 1/2 16 1/2"	
1014	Copper jacket	Floor under table microfiche	g	4/23/99 0926	✓ 15	EMF 20	10 1/4" 8 1/2"	
1015	shotwad fragment	under window	g	4/23/99 0926	✓ 15	EMF 20	5 1/3" 6 1/4"	
1016	bullet fragment	Floor in front of window	g	4/23/99 0933	✓ 16	EMF 20	6 1/2" 2"	on top
1017	bullet fragment	Window 3	g	4/23/99 1611	✓ 16	W 3	1 1/4" 1 1/2" from 14	11.3
1018	Shotgun wad	Floor side between rows	g	4/23/99 1451	✓ 16	21 FT	28 1/2" 35"	
1019		SI - 5 5705	g	1451	✓ 16	21 FT	28 1/2" 35"	

TEAM #2
 ACSD 99-16215 PAGE 7

EVIDENCE TCOVERY LOG

LOCATION LIBRARY WEST SIDE

DATE 02/19/99

CASE REPORT NUMBER 99-7625

EVIDENCE INVESTIGATOR JEANINGS

ACQUIRED

ASSIGNED

PERSONNEL

Griffen - CBI
 Hammond - CBI

DeLong - ARAPACHE 760 971

Suttonson - CBI

P. Rowlett WATR

ITEM #	DESCRIPTION	WHERE FOUND	RECOVERED BY	DATE/TIME RECOVERED	PHOTO	SUBLIST? Y/N	PACKAGING METHOD	MISC. COMMENTS
1020	Green Backpack (stuck in corner)	silence between #1 & 3 computer floor 5 side window 6	APR (see W)	042699 1020 4/23/99 1306	22 ✓ 16	EW110	16.5" x 40"	Stare Curran
1021	Copper jacket pins	Window 6	J	042699 1358	18 ✓ 18	18-2	28" x 8.5"	
1022	GRAY METAL FRAGMENT	Window 6	J	042699 1358	18 ✓ 18	18-2	25" x 10" x 11"	
1024	bullet fragment sill W8	Window 6	J	042699 1508	18 ✓ 18	18-2	33" x 9.3"	
1025	Shredding	bottom of beam and Rowlett and middle Rowlett	J		23 ✓ 23	31FT	-23" x 14.5"	f" up
1026	shell casing on shelf	Rowlett	J	4/23/99 0934	23 ✓ 23	31FT	-36" x 15.1"	15.5" up
1027	metal fragment	floor between window 1022	J	4/23/99 1009	20 ✓ 20	EW120	36" x 13"	
1028	metal fragment	FLOOR WINDOW 4	J	4/23/99 1009	20 ✓ 20	EW110	3' x 7.3"	
1029	SPELT 9mm CASILE	BEHIND OF FLOOR #12	J	042699 1643	24 ✓ 24	18-2	34" x 10" x 74"	
1030	GRAY METAL FRAGMENT	WINDOW 12	J	042699 1643	24 ✓ 24	18-2	35" x 8.2"	
1031	SPELT 9mm CASILE	WINDOW 12	J	042699 1643	24 ✓ 24	18-2	36" x 8.3"	
1032	Bullet fragment	Under table 19	J	4/23/99 1021	19 ✓ 19	18-2	12.3" x 9.11"	sort of wire with 978
1033	BLUE/BLACK NOTEBOOK	TABLE 16	J	042699 1130	18 ✓ 18	18-2	10" x 8" x 18"	nut Keatch
1034	BLUE/BLACK BACKPACK	OF TABLE NE #19	J	042699 1100	18 ✓ 18	18-2		NUMBER 89 CASILE BERRYALL
1035	bullet fragment	Floor 58700	J	4/23/99 1040	18 ✓ 18	18-2	46" x 10"	
1036	Blue Backpack	Floor N. of TABLE #16	J	042699 1029	18 ✓ 18	18-2	12" x 6" x 0"	nut Keatch
1037	GRAY METAL FRAGMENT	WINDOW 58700	J	042699 1040	18 ✓ 18	31FT	10.5" x 15"	
1038	bullet fragment	Floor 508	J	4/23/99 1450	18 ✓ 18	31FT		
1039	WHITE NOTEBOOK	Floor N	J		18 ✓ 18	31FT	-20.5" x 11"	

TEAM #2 / 80
9-16215

EVIDENCE TALLY LOG

LOCATION C. 5600 PAGE 8
 DATE 09/15/99 ASSIGNED Z. GIFFEN CBI
 CASE REPORT NUMBER 99-7625 PERSONNEL A. NICHOLS CBI
 EVIDENCE INVESTIGATOR Jewell R. DeLong A50 ARO 9719
R. Swanson CBI
F. ACTERED JCSO
P. Rowlett WHTC

ITEM #	DESCRIPTION	WHERE FOUND	RECOVERED BY	DATE/TIME RECOVERED	PHOTO	SUBLIST? Y/N	PACKAGING METHOD	MISC. COMMENTS
1040	Steel Curved metal pipe	Top of path behind North Entry Deck	TST	1/22/99	22	EW110	19" 60"	
1041	METAL FRAGMENT	Floor W/4000	TST	092697	24	EW110	19.5" 9"	
1042	Keys "K" job	on bike chair by entrance 4	SC	4/22/99	24	EW110	17" 1/2" 1/2"	
1043	BK FLEECE	W/ BLUE COLOR BS W/ 2000	TST	092699	24	EW110	1.1m 20.0cm	DANGER W/ K
1044	Copper Colored METAL FRAGMENT - B8	ON FLOOR BY SOUTH CORNER TABLE	TST	092699	27	EW110	7.5" 34"	SO SIDE BS
1045	GRAY METAL FRAGMENTS	N. FLOOR	TST	1002	26	31FT	65" 7" 41"	
1046	GRAY METAL FRAGMENT	W/ METAL DECK	TST	092697	26	31 FT	70" 2" 2.5"	
1047	PHOTO OF COPPER COLORED FRAGMENT	100 W/ N TABLE	TST	—	26	EW120	9.4" 32"	23.25 high
1048	GRAY METAL COLORED FRAGMENT	Floor W/ CORNER OF CORRIDOR	TST	092699	26	EW120	3.9" 74"	
1049	GRAY METAL COLORED FRAGMENT	FLOOR W/ CORNER	TST	092697	26	EW120	7" 75"	
1050	GRAY METAL COLORED FRAGMENT	FLOOR W/ CORNER	TST	092697	26	EW120	0" 1" 77"	
1051	COPPER COLORED FRAGMENT	FLOOR W/ CORNER	TST	092697	26	EW120	-1" 49"	
1052	COPPER COLORED FRAGMENT	FLOOR W/ CORNER	TST	092697	26	EW120	-7" 12"	
1053	GRAY METAL COLORED FRAGMENT	FLOOR W/ CORNER	TST	092697	26	EW120	-7" -6/15"	
1054	COPPER COLORED FRAGMENT	FLOOR W/ CORNER	TST	092697	26	EW110	8.2" 34"	behind NS-1
1055	COPPER COLORED FRAGMENT	AT OF CORNER TABLE W/ FLOOR	TST	092697	26	EW110	15" 29"	
1056	COPPER COLORED METAL FRAGMENT	W/ BLUE COLOR BS CORNER TABLE	TST	092697	29	EW110	W/ 10" 4"	
1057	GRAY METAL FRAGMENT	W/ BLUE COLOR BS CORNER TABLE	TST	092697	26	EW120	14" 3" 76"	
1058	SILVER COLORED PEARL	5' long 0.5" dia	TST	092697	31	NO. DOWN	0.4" dia	see Appendix

EVIDENCE OVERY LOG

TEAM #2 ACSI 79-16215

I. LOCATION C. 6. m. 5 PAGE 9
 DATE 02/19/99 ASSIGNED T. Griffer CBI
 CASE REPORT NUMBER 99-16215 PERSONNEL A. Hammond CBI
 EVIDENCE INVESTIGATOR Jenninos i. DeLong ACO 2609719
ACTIVED R. Swanson CBI
F. Rawlston WHTR

ITEM #	DESCRIPTION	WHERE FOUND	RECOVERED BY	DATE/TIME RECOVERED	PHOTO	SUBLIST# Y/N	PACKAGING METHOD	MISC. COMMENTS
1060	R-ADIDAS bloody	UNDER CHAIR	[Signature]	01/28/99	✓ 29	18-2	27" x 3" x 7/8"	
1061	JEWELRY	UNDER CHAIR	[Signature]	01/28/99	✓ 29	Ewbnre	110" x 4"	by blood pool
1062	GRAY METAL FRAGMENTS	UNDER CHAIR	[Signature]	01/28/99	✓ 33	W8 steel inside	52" from 2"	"brake"
1063	DIET TAPE MAGNETIC	NE SIDE OF	[Signature]	01/28/99	✓ 30	18-2	40" x 2" x 21"	
1064	BOX BB GUN	BY BODY KLEIN	[Signature]	01/28/99	✓ 30	18-2	35" x 60"	811 Klelned
1065	BACK PARTS	1500# #12	[Signature]	01/28/99	✓ 30	18-2	34" x 6" x 80"	812
1066	OD GREEN AMMO POUCH	FROM BODY #12	[Signature]	01/28/99	✓ 30	18-2	33" x 8" x 80"	811 Empty
1067	GRAY AMMO POUCH	OFF OF BODY #12	[Signature]	01/28/99	✓ 30	18-2	35" x 3" x 7/8"	812 Shot shells
1068	GRAY METAL FRAGMENTS	FLOOR AT 5002	[Signature]	01/28/99	✓ 32	EWT10	8'6" x 33.5"	
1069	GRAY METAL FRAGMENTS	FLOOR AT 5002	[Signature]	01/28/99	✓ 33	EWT20	9" x 21"	
1070	GRAY COLORED METAL FRAGMENT	FLOOR AT 5002	[Signature]	01/28/99	✓ 30	31 FT	18" x 5" x 40"	Under Heint Johnson
1071	SHIRT/SHELL CASO	S. CHAIR BY	[Signature]	01/28/99	✓ 30	Ewbnre	18" x 68"	
1072	NO. blue chain	W4	photos only	01/28/99	✓ 32	Ewbnre	1' x 14"	41" from N side of w
1073	GRAY METAL FRAGMENTS	BETWEEN GLASS	[Signature]	01/28/99	✓ 32	W3 - 50 end	1' x 3" x 2-4"	50" from N side of w
1074	LAMP SHADE	CAMP BUILDING CHAIR	[Signature]	01/28/99	✓ 33	Ewbnre	1' x 11" x 16"	55" high
1075	GRAY METAL FRAGMENTS	FLOOR AT 5002	[Signature]	01/28/99	✓ 32	W3 - 50 end	8'1.5" x 5.25"	10" x 8" base, 14" x 8" shade
1076	BACK KNIFE	RT FRONT ROCK	[Signature]	01/28/99	✓ 33			GRAY METAL FRAGMENTS
1077	BLACK KNIFE	LT BOOT	[Signature]	01/28/99	✓ 33			B12
1078	LEATHER W. SHEET	RT BOOT	[Signature]	01/28/99	✓ 33			B12
1079	GRAY METAL FRAGMENTS	OFF OF RT BOOT	[Signature]	01/28/99	✓ 33			B12

LOCATION LI BROS WEST SIDE EVIDENCE OVERY LOG TEAM #2 ACSL 9-16-2015

DATE 09/19 ASSIGNED GRIFER - CRT PAGE 10
CASE REPORT NUMBER 99-7625 PERSONNEL HARRIS - CRT
EVIDENCE INVESTIGATOR JEFFREY DELOYS - ARAGONCIB SWAYSON - CRT Rowlett - WHTR

ITEM #	DESCRIPTION	WHERE FOUND	RECOVERED BY	DATE/TIME RECOVERED	PHOTO	SUBLIST? Y/N	PACKAGING METHOD	MISC. COMMENTS
1080	Wood chunk from chain by 80	fir between tables 10417			P. 34	18-2	0'4" 70"	
1081	Copper Colored Fragment	Floor N on floor JL		092659 1648	34	18-2	4'3" 43"	
1082	Four Grey Metal Fragments from Book "DEEP SEVE"	"DEEP SEVE" Book		092659 1352	33	31FT	24" 22'7"	Set 3 ft N
1083	Metal Fragments	Book for Row SA West Side CUBA		092659 1352	33	31FT	24" 21'2"	
1084	Metal Fragment	Book Row SA		092659 1353	34	31FT	6" 19'2"	
1085	Metal Fragment	Book Row SA		092659 1415	33	31FT	18" 21'8"	
1086	Metal Fragment	Book Row SA		092659 1412	34	31FT	27" 20'3" - 8" up	3rd dump N
1087	Photo of (C) (3 items)	Book WRIGHT BOTTLE SHELF			133	31FT	24" 24'3" - 24'8"	Section 2 from No. up?
1088	Bucket Fragment	Book "VISION"		092659 1421	34	31FT	24" 18'9"	
1089	Metal Fragment	Book "VISION"		092659 1425	34	31FT	Box 24" 18'11"	
1090	Metal Fragments	Flood of Row SA		097059	34	31FT	9.5" 12'9"	
1091	Copper grey metal fragment	Row SA			33	2nd base	3' - 72"	
1092	Metal Fragments	Floor Row SA		092659 1850	35	18-2	17'4" - 136"	
1093	Metal Fragment	Row SA		092659 1102				
1094	Red-12 Gauge 00B	Row Gun 8900		092659 1305				
1095	Live Shotgun Shell	MAGAZINE FROM GUN 8900		092659 1305				
1096	Live Shotgun Shell	CHAMBER OF GUN 8900		092659 1108				
1097	2-7mm MAG 5 (5x17mm Rem-UMC)	Agents Pocket		092659 1115				
1098	Live Shotgun Shell	Row 8912		097059 1325				

EVIDENCE OVERY LOG TEAM #2

PAGE 11

LOCATION LIBRARY WEST SIDE
 DATE 04/29/99
 CASE REPORT NUMBER 99-7625
 EVIDENCE INVESTIGATOR JAMES/GS - JCSO
ACIERNO - JCSO

ASSIGNED PERSONNEL
GRIFFIN - CRT
HARMON - CRT
DELONGE - APPRAISER 20097K
SWANBY - CRT
P. ROWLETT - WHTC

ITEM #	DESCRIPTION	WHERE FOUND	RECOVERED BY	DATE/TIME RECOVERED	PHOTO	SUBLIST? Y/N	PACKAGING METHOD	MISC. COMMENTS
1100	(2) CARBONS	WEST OF BODY #11	JA	042699	✓			from body
1101	540 00BUCK LIVE SHOTGUN SHELLS IN BLK AMMO BOX	WEST OF BODY #11	JA	042699	✓			
1102	2 BULLETS	BEST OF BODY #11	JA	042699	✓			
1103	AMMO POWDER	BEST OF BODY #11	JA	042699	✓			
1104	COPPER COLOR PAPER FRAGMENT 10" x 5" (under 12" x 3" of)	W. CARTRIDGE LOU	JA	042699	✓			
1105	METAL FRAGMENT	W. CARTRIDGE LOU	JA	042699	✓			
1106	SPEED RAM CASUALTY SCREW THREADS OF FRAGMENT	W. CARTRIDGE LOU	JA	042699	✓			
1107	PIECES OF GLASS IN METAL FRAGMENTS	W. CARTRIDGE LOU	JA	042699	✓			
1108	COPPER JACKETED BULLET	EAST SIDE OF RAW GA BETHLEHEM	JA	042699	✓			
1109	BLOOD ON CARPET	BY (V) #10	JA	042699	✓			
1110	BLOOD ON CARPET	BY (V) #9	JA	042699	✓			
1111	BLOOD ON CARPET	SOUTH SIDE SOUTH SIDE	JA	042699	✓			
1112	BLOOD ON CARPET	BY (V) #9	JA	042699	✓			
1113	BLOOD ON CARPET	EAST SIDE TABLE 15	JA	042699	✓			
1114	BLOOD ON CARPET	WEST SIDE TABLE 14	JA	042699	✓			
1115	BLOOD ON CARPET	BY BODY #11	JA	042699	✓			
1116	BLOOD ON CARPET	BY BODY #11	JA	042699	✓			
1117	BLOOD ON CARPET	WEST OF NORTH N. ROAD	JA	042699	✓			
1118	GROUP METAL FLAK	OF COON SU. OF TABLE 15	JA	042699	✓			
1119	GROUP METAL FLAK	FROM CHAIR & FIRM	JA	042699	✓			

if circled + elevated

EVIDENCE OVERY LOG **lean** # 2 ACSO 9-16215

LOCATION LIBRARY - WESTSIDE
 DATE 04299
 CASE REPORT NUMBER 99-1625
 EVIDENCE INVESTIGATOR ACTERO

ASSIGNED PERSONNEL GRIFFIN - CBI
HAMMOND - CBI
DeLoach - ATORGAHBE 9/19
Swanson - CBI
P. Rowlett - WHIR

PAGE 12

ITEM #	DESCRIPTION	WHERE FOUND	RECOVERED BY	DATE/TIME RECOVERED	PHOTO	SUBLIST? Y/N	PACKAGING METHOD	MISC. COMMENTS
1120	Plastic shot in yunkis cap	In step lead bank pack	[Signature]	09269 1650	✓ 30	18-2	[Signature]	29'3", 26"
1121	Gray metal fragment	Floor by bookcase by W. LINDUS	[Signature]	09279 1035	✓ 36	18-2	26" - 121"	3rd floor N (W78)
1122	Gray metal fragment	SP GOS MESH FRAGMENT	[Signature]	09269 1650	✓ 37	18-2	28'9" 3"	
1123	Metal fragments	Bottom part of glass window 6	[Signature]	09279 1054	✓ 38	W6	44" N.N. edge	
1124	Gray metal fragments with baseball tag	STILL OF WINDOW #6 OF FLOOR SOUTH OF TRASH #15	[Signature]	09279 1058	✓ 38	W6	55" from N edge / heavy brass nail / 37" up	
1125	"THE WHARF" Gray metal fragment	STILL OF WINDOW #6 ATOP BOOKCASE # 5 B N.W.	[Signature]	09279 1427	✓ 41	18-2	28'5" 13"	
1126	Gray metal fragment	STILL OF WINDOW #6 ATOP BOOKCASE # 5 B N.W.	[Signature]	09279 1427	✓ 41	W6	55" up from base	id / 44.5" up from
1127	Copper colored fragment	ATOP BOOKCASE # 5 B N.W.	[Signature]	09279 1427	✓ 41	R05	12" fr NE / 5" fr W	approx 25'9" - 30" 3FT
1128	Gray colored fragment	ATOP BOOKCASE # 5 B N.W.	[Signature]	09279 1427	✓ 41	R05	10" fr E / 9" mid pt	6" across from south
1129	Gray colored fragment	ATOP BOOKCASE # 5 B N.W.	[Signature]	09279 1427	✓ 41	31FT	21'2.5" 27.5"	
1131	Copper colored fragment	CENTR OF 3 COMPAN TRASH WASTE CASE	[Signature]	09279 1695	✓ 39	EW110	18'7" 51"	between corners 7+8
1132	Gray metal fragment	NORTH EDGE TRASH WASTE CASE	[Signature]	09279 1695	✓ 41	NW corner	hole 13.5" from / 26" up	
1133	Copper colored fragment	TRASH WASTE CASE	[Signature]	09279 1695	✓ 41	TRASH	height 14.5" fr from / 27.5" up	
1134	Index cards	CA Below #1108	[Signature]	09279 1130	✓ 40	31FT	42.5" from SW corner	TEST FOR ACEE (W78-4)
1135	Gray metal fragment	Floor South of TRASH #15	[Signature]	09279 1427	✓ 40	18-2	29'1" 11"	3rd floor from (9" from E edge)
1136	Gray metal fragment	FLOOR BETWEEN ROWS 5-6	[Signature]	09279 1200	✓ 42	31FT	15'8" - 5"	25" up, 9" back 2nd floor from south
1137	Metal fragment	BOOKCASE 5A 3RD FLOOR W78	[Signature]	09289 8630	✓ 42	31FT	11' 32.5"	
1138	Gray metal fragments	FLOOR BETWEEN ROWS 5-6	[Signature]	09279 1695	✓ 42	31FT	20'11" - 21.5"	
1139	Shattered pieces	STILL WINDOW #12 FLOOR #11	[Signature]	09279 1695	✓ 43	W17	A-21'E / A-15' back C-32'10" E / 0'10"	A-21' E / 15' back C-32'10" E / 0'10"

EVIDENCE RECOVERY LOG TEAM # 2

LOCATION LIBRARY - WEST SIDE PAGE 16
 DATE 04/09 ASSIGNED GRIFFIN - CRT
 CASE REPORT NUMBER 99-7625 PERSONNEL HAMMOND - CRT
 EVIDENCE INVESTIGATOR ACERVO ACSO
99-16215 DELOACH - ARADABHOE
P. ROBERT - CRT DELOACH - ARADABHOE
STATER - WHT STATER - TCSO

ITEM #	DESCRIPTION	WHERE FOUND	RECOVERED BY	DATE/TIME RECOVERED	PHOTO	SUBLIST# Y/N	PACKAGING METHOD	MISC. COMMENTS
1140	Grey METAL Fragments	TOP Backseat Row 5 A	BA	042793 1408	✓ 41	31FT	10" x 35"	2nd day for work
997B	CHARRED SPIDER METAL	TOP TABLE 15	BA	042833	✓ 12		20" x 29"	TEST FOR ACCELERANT
997C	LITIGED SOAKO JAP PAPER FRAGMENTS	TOP TABLE 15	BA	042834	✓ 12		mid point	TEST FOR ACCELERANT
1141	NUMBERS SYSTEM FRAGMENTS	TOP TABLE 15	BA	042834	45	W11		
1142	FRAGS / PELLETS	FLOOR 68 UP	BA	042891 1110	✓ 48		20" x 76" 21" x 4"	
1143	PLASTIC SHATON & GRAY METAL FRAGMENT	STAIRS 44	BA	042793 1602	✓ 43	EW110	7.5" down	2" fr. 30" for work
1144	PLASTIC SHATON & GRAY METAL FRAGMENT	ROCKERS AT BODY # 8	BA	042793 1603	✓ 44	EW-713 W105	rule	2" fr. 30" for work
1145	COPPER & GRAY METAL FRAGMENT	WOODSIDE OF CURB	BA	042793 1603	AA ✓ 34	EW110	3x24" x 16.5"	28" up - Curbin
1146	GRAY METAL FRAGMENT	ATOP BACKSEAT	BA	042793 1603	34	"	25" x 10" x 16.5"	27" up - AT WHT
1147	COPPER & GRAY METAL FRAGMENT	BEHIND BACKSEAT	BA	042793 1603	✓ 45	18-2	2.2" x 10" - 148"	2nd action from work
1148	COPPER FRAGMENTS	ATOP BACKSEAT	BA	042793 1603	✓ 43	TOP R8 18-2		
1149	COPPER COLORED FRAGMENTS	BEHIND SEAT	BA	042793 1603	✓ 45	W7/18-2	20" x 10" - 160"	(W7)
1150	COPPER COLORED FRAGMENTS	FLOOR EAST OF TABLE 20	BA	042793 1603	✓ 45	18-2	2.3" x 4" - 158"	2nd action from work
1151	PLASTIC SHATON & GRAY METAL FRAGMENT	2ND SHOT BACKSEAT	BA	042793 1603	✓ 45	W10	20" from work 8.5" from front	30" up
1152	COPPER & GRAY METAL FRAGMENT	ATOP BACKSEAT	BA	042793 1603	✓ 40	No. 6600	5.1" x 4" x 1/2"	
1153	FRAGMENTS	FLOOR BELOW	BA	042793 1603	✓ 46	W5	0.1" x 0.1" x 0.1"	
1154	METAL FRAGMENTS	BEHIND SEAT	BA	042793 1603	✓ 46	31FT	19" x 3" x 4"	4th day from work
1155	GRAY COLORED METAL FRAGMENT	BEHIND SEAT	BA	042793 1603	✓ 46	31FT	8" x 18" x 3.15"	Floor below work
1156	GRAY COLORED METAL FRAGMENT	BEHIND SEAT	BA	042793 1603	✓ 46	31FT	15" x 10" - 35"	2nd day for work
1157	GRAY COLORED METAL FRAGMENT	BEHIND SEAT	BA	042793 1603	✓ 46	31FT	11" x 4" - 32"	1st day from work

DATE 04/29/99
 CASE REPORT NUMBER CA-7625
 EVIDENCE INVESTIGATOR ACIBRADO

ASSIGNED PERSONNEL
 GRIFFEX - CRT
 HAMMOND - CTSI
 DELORS - ARAPAHOE
 SWANSON - CIST
 P. ROWLETT - WHTR

PAGE 17

ITEM #	DESCRIPTION	WHERE FOUND	RECOVERED BY	DATE/TIME RECOVERED	PHOTO	SUBLIST? Y/N	PACKAGING METHOD	MISC. COMMENTS
1158	yellow pellet from book row 6A, west side, 2nd shelf up - 26" high, 1" back, 3.5" dia							
1159	(2) GRAY METAL SHELLS RIFLE	BOOKCASE 6A 2ND SHELF UP WEST SIDE	TA	042889 1:55	✓ 47	NO CONTAINER	A 24" up, 8", 17" from N B 24" up, 8.5", 24.5" from N	
1160	(1) SILVER COPPER FRAG	ROW 57 EAST 2ND SHLF UP WEST SIDE SECTION 10A	TA	042889 1:50	✓ 47	ROWS	24.5" up TOP OF ROW	
1161	GRAY COPPER FRAGMENTS	ROW 57 2ND SHLF UP WEST SIDE SECTION 10A	TA	042889 1:50	✓ 47	31 FT CONT	20" up back of shelf	
1162	GRAY COPPER METAL FRAGMENT	BOOKCASE 5A/2ND SHLF UP WEST SIDE SECTION 10A	TA	042889 3:00	✓ 47	31 FT CONT	24" up	
1163	GRAY COPPER FRAGMENTS	ROW 59 JAR, EAST SIDE 2ND SHLF UP WEST SIDE SECTION 10A	TA	042889 1:52	✓ 47	31 FT CONT	21.8"	
1164	GRAY COPPER FRAGMENT	ROW 59 JAR, EAST SIDE 2ND SHLF UP WEST SIDE SECTION 10A	TA	042889 1:53	✓ 47	31 FT CONT	21.5"	
1165	GRAY COPPER FRAGMENT	ROW 59 JAR, EAST SIDE 2ND SHLF UP WEST SIDE SECTION 10A	TA	042889 1:53	✓ 48	31 FT CONT	-27", 26.9"	2nd up from N. 3rd up
1166	COPPER FRAG COPPER METAL FRAGMENTS	WEST SIDE SECTION 10A	TA	042889 1:53	✓ 48	18-2	30", 18.7"	west side
1167	PHOTO ONLY	WEST SIDE SECTION 10A	TA	042889 1:53	✓ 48	W4 Ceiling	approx 26" from N. edge	WS/WLW
1168	(2) GRAY COPPER METAL FRAGMENTS	WEST SIDE SECTION 10A	TA	042889 1:53	✓ 49	50.000	approx 26" from N. edge	
1169	(4) BURNT WOODEN MATCHES	FLOOR AREA BETWEEN WEST SIDE SECTION 10A & 10B	TA	042889 1:54	✓ 49	21.7" x 3"	found in box	see sketch
1170	(4) BURNT (1) UNLT MATCHES	FLOOR AREA BETWEEN WEST SIDE SECTION 10A & 10B	TA	042889 1:55	✓ 49	18-2	found in box	see sketch
1171	(2) BURNT MATCHES	FLOOR AREA BETWEEN WEST SIDE SECTION 10A & 10B	TA	042889 1:55	✓ 49	18-2	found in box	see sketch
1172	COPPER COPPER FRAGMENTS	ROW 31' EAST SIDE SECTION 10A	TA	042889 1:55	✓ 50	above 31 FT	found in box	see sketch
1173	COPPER COPPER FRAGMENT	ROW 31' EAST SIDE SECTION 10A	TA	042889 1:55	✓ 50	above 31 FT	found in box	see sketch
1174	GRAY METAL FRAGMENT	ROW 31' EAST SIDE SECTION 10A	TA	042889 1:55	✓ 50	above 31 FT	found in box	see sketch
1175	COPPER COPPER FRAGMENT	ROW 31' EAST SIDE SECTION 10A	TA	042889 1:55	✓ 50	above 31 FT	found in box	see sketch
1176	COPPER COPPER FRAGMENT	ROW 31' EAST SIDE SECTION 10A	TA	042889 1:55	✓ 50	above 31 FT	found in box	see sketch
1177	Blot of paper off blue chair	ROW 31' EAST SIDE SECTION 10A	TA	042889 1:55	✓ 50	above 31 FT	found in box	see sketch
1178	GRAY COPPER COPPER FRAGMENT	ROW 31' EAST SIDE SECTION 10A	TA	042889 1:55	✓ 50	above 31 FT	found in box	see sketch

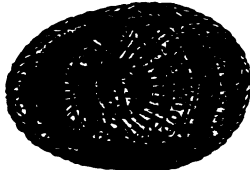
DATE / TIME	ACTIVITY / NOTES	ADDRESSES/PHONE #s
4/20/99, 1445	Mike Greenwald LPD Roz, & Heaton Stephanie Munson 052682 WF l. ankle ^{DR} - bullet thru + thru	B. Isaacson P. Jordan 303 987 7233 • Fax 303 987 7206 Det. Michael Greenwald 445 S. Allison Plwy. Lakewood, CO 80226-3106 Juvenile Crime Unit
1450	Stephen "Austin" Eubanks DOB 100781 W/M l. knee, rt index (stitched) + rt little	
1455	Adam Kyler (neck brace) WM 062482 hit by object - not bullets	
1520	7:10 Run vic film	
1630	assign 40 CP @ Bowles + Pierce	
1700±	Report in to Beatty briefing to be at 1800	George McGlynn HAWK LPD
1800	Jeffrey Helgeson briefed re Libras	
1815	Chris Andint advises pink flags for Dont parts to siped bombs Randy West Sgt. Kieckbusch Kieckbusch in charge	
1947	Sgt Randy West briefing still working on 2 devices one more sweep w/ SWAT	

INVESTIGATOR'S CASE NOTES

ACSO 99-16215
Case Report Number
JCSD 99-7625

DATE / TIME	ACTIVITY / NOTES	ADDRESSES/PHONE #s
4-1-99	<p style="text-align: right;">Fraud Hotline 1-800-877-9017</p> <p>99-16215 (1-8)</p> <p>4/20/99, 1445</p> <p>Stephanie Munson</p> <p>052682</p> <p style="text-align: right;">Jao 9719 Porter Littleton</p>	
	<p style="text-align: right;">Fraud Hotline 1-800-877-9017</p> <p>99-16215 4-19</p> <p>4/20/99, 1450</p> <p>Stephen "Austin" Eubanks</p> <p>DOB 100781 Wm</p> <p style="text-align: right;">Jao 9719 Ltn Porter</p>	
	<p>Laura A. DeLong</p>	
	<p style="text-align: right;">Fraud Hotline 1-800-877-9017</p> <p>99-16215 4/20/99, 1455</p> <p>Ltn Porter (20-26)</p> <p>Adam Kyle</p> <p>DOB 062482 Wm</p> <p style="text-align: right;">Jao 9719</p>	

DATE / TIME	ACTIVITY / NOTES	ADDRESSES/PHONE #s
Nov 1 1948	School had 1800 students inside	
	Nancy Bolderson Jeffco Corner	
11/2/99 2100	briefing (Grayson on scene) Jeffco	
	More devices in cars	
	& school per West	
	NOT NEEDED at scene	
2124	clear	
2142	return per page)	
	digital	
2305	clear - meet at 0600	
2325	home	
	Laura A. DeLong 9719	

DATE / TIME	ACTIVITY / NOTES	ADDRESSES/PHONE #s
4/24/99 0600	5 teams 2 FBI Pkg lot 1 evidence collection team #1- Tom #2 Tom Griffin, Al Hammond, Rich Swanson - CBI Jeffrey Jim Lewis, Don Zef Sgt. Malloy, Veyler, Vonderberg, Adam, Fryman Team Leader - Woodin	
0645	sweep park - bullets found in street	
1100	fold evidence placards	
1100	1200 to Sims	
1200	lunch	
1300	setup	
	Bomb frag - look for tags + ID marks pipebombs - nails, shot pellets, duct tape, pipe, end caps Jim will handle ev. collection	Crip blk powder
	outside yellow outside bombs + bullet frags inside pink - exploded parts or made safe do frag in groups - not individual melotons? go into paint cans not bags flammables go into metal cans film goes to evidence unit (Vicky) photo log turned in w/ film Evidence: time, date, where, who, what on page	

LIBRARY -
Sketch

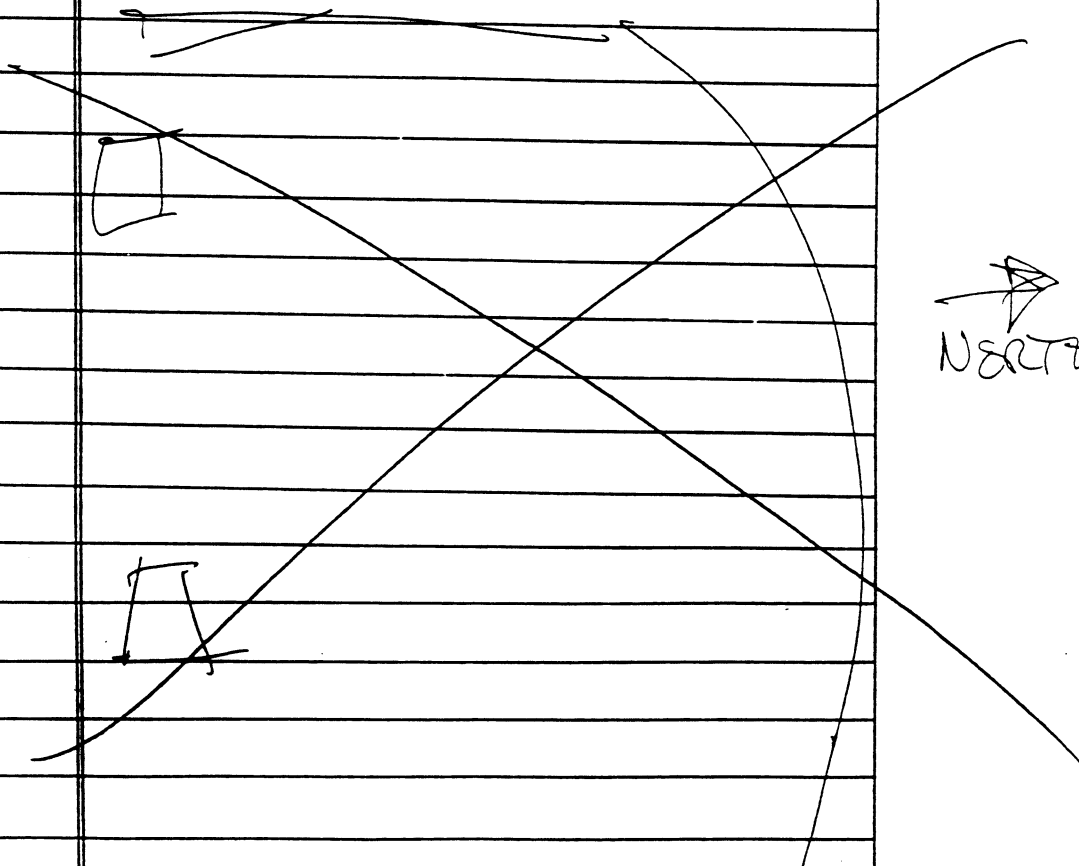
DATE / TIME	ACTIVITY / NOTES	ADDRESSES/PHONE #s
4/21/99	all boxes #d by Jeffers Coroner + case + labels not an issue keep frags same for latent	
4/21/99, 1350	walk thru til 1423 bring in gear ATF needs weepm info	
		
	Laura A. DeLong 9719	

~~SECRET~~

DATE / TIME	ACTIVITY / NOTES	ADDRESSES/PHONE #s
4/21/99 1520	Windows marked #1-12 from N to So.	
	W1 - clear	
	W2 - shot hole (1) above (1) below middle	
	W3 - blasted out ^{1 hole lower left} lower panel, dents to north (it)	
	W4 - 8 holes lower / 1 upper ^{up}	
	W5 - 2 shots? ^{middle} lower / ^{upper} upper blasted - bloody on S side next to	
	W6 - 2 holes ^{middle} lower blasted / 1+? ^{middle} upper blasted / 1 hole upper	
	W7 - 1 hole ^{middle} lower shattered / ^{middle} upper 1 hole lower	
	W8 cracked, hole lower it	
	W9 clear	Polaroids to Tom Griffin
	W10 clear	who placed measurements on them
	W11 shades rimped - 1 hole lower +	
	W12 clear	
	(1530) ^{see} Friend Harper Thing on Scene	
	Counter running E/W (so side) to be joint base line w/ group 1 + 2	
	Continuing row + aisle numbers from east to west	
	Group 1 starts @ 1-4	
	"Row" = book case	
	"Aisle" = space between	
	Group 2 diagram shows ^{Rows} 5-6-7	
	Laura A. DeLong 9719	

Tom's symbols
 bullet
 Δ = frag
 ○ - live unfired
 cartridge
 □ casing
 ▽ - bomb frags
 Shot gun shells?

DATE / TIME	ACTIVITY / NOTES	ADDRESSES/PHONE #s
4/21/99, 1600	Furniture dims	
	Computer tables 60" x 23'11.5" x 30 high	
	desks 36 x 74.5 x 29.5 high	
	Chairs 19 x 18 x 16 3/4 / 42 high	
	micro fiche table 30 x 48 x 26 (52" H)	N. table 29 30 x 60" w micro film by N. window
	typewriter table 32 x 30 x 27	
	N-bodcase 13 x 14 1/4 x 72	
	West Counter w/ copier 25 x 55 1/4 x 32.5	
	Copier 32 x 25 = extension x 42	
	center pillars 25 1/4 x 25 1/4 NOT ALL THE SAME	
	Row 5A - 25 x 290 } space 67.5"	62" to wall
	5B 25 x 74	
72.5" high	6A 25 x 146 } space 38 1/4"	42.5" to wall
	6B 25 x 146	
	7 25 x 74 (5 shelves up)	
	Space to ^{room} wall 42" to wall from Row 7	
	wall is 113" high	
windows 66" high	E to W windows	
sill @ 40" high	space 7, window 39.5, space 40.5	5 1/2 7 1/2 Pillar
	W 11 109", pillar (offset 6")	
	W 11 = 123" wide (p. 48)	
	book rack 30 x 17 ^{x 36} by NE door passage	
	front counter around corner from copier @ 39" high	
	Laura A. DeLong 9719	

DATE / TIME	ACTIVITY / NOTES	ADDRESSES/PHONE #s
4/21/99, 1647	W1 - Clear	
	W2	
	927 - Shotgun shell 13'7", 14" (mid)	Team 2 Team 1
14', 16" (middle)	929 blk leather trench coat w/ cig case	NW NE
18-2 line	932/931 ^{5/1} beads, wadding, sil tape? plastic wadding	SW SW
	30 (w/)	1st base
B8	table to baseline 5'10", 36"	
	hip 6'2", 48"	SW SE
	at knee 7'8", 36.5"	
Steve	leg cross 8'2", 50"	
Curnaw	l. heel 8'9", 34.5"	
	l. toe 9'9", 36"	
	carole dividers 36" oc. apart, 24" deep, lot division @ 37.5" top of table 25.5" bottom of rail, clearance 29" (underneath)	
18-2 line	932 shotgun ^{wadding} plastic 10'11", 61"	
	931 ^{wadding} 10'6", 40.5"	
	933 ^{metal} silver shoy 4'10", 2'2"	
	940-45 line 3'2", 22"	
	945 lead frog 3'7", 33.5"	
	935 shotgun shell 4", 18"	
	at chair 943 copper frog 2', 1"	
	928 shotgun shell 15'11", -38 under chair	
	925 shotgun shell 21'10", 3"	
	924 ^{inter} bullet 25'1", 38.5"	

924 DED duct three- 28'1", 102"

DATE / TIME	ACTIVITY / NOTES	ADDRESSES/PHONE #s
	80. Computer table (E. side corner) 29'7", 38"	75' apart
	No computer table lines up same E/W	
	29'7", 172" ±	
	@ 10 ft N fr Baseline @ 8 3/4" length	
B10	L. toe @ 24'7, 35.5"	
	L. heel 24'9, 46"	
	rt toe 24', 56"	
	int knee 23'3", 50"	
	rt knee 22'4", 44"	
	rear 22'2", 68.5"	
	rt fgs 21', 34" under chair	#925 shell 21'10", 2"
Kyle	rt elbow/head 20'4", 41"	
insqueez		
	923 student ID Kyle Velasquez, top of	
	computer 10B (N table) 25', 67"	
	922 ^{wadding} behind rt foot 23', 64"	
1840	break	
BY GRIFFIN CBY 36 @ 1855	RT TOE 16' FROM WEST 153"	
	LT TOE 17'6" 144"	
	RT HAND 18'5" 138"	
Matt	JEAN BUTTON 20' 154"	
Rechter	TOP HEAD 22'4" 144"	
	LEFT KNEE 18'4" 169"	
	LEFT HAND 19'+16" 144"	
	Laura A. DeLong 9719	

add photo
10 feet
dim
for 2nd
(120")

(white note box)
also behind on
corner 1039

ALL SOUTH
OF BASELINE

W/M
Matt
Rechter

TIME	ACTIVITY / NOTES	ADDRESSES/PHONE #s
4:00/1935	GRIFFIN CBI	
B7	RT HEEL 19'2" FROM WEST, 182"	B/M Isiah Shoels
@ 1910	LT TOE 18'4" 166"	
	LT HIP 19'22" 166"	
Isiah	TOP HEAD 22'7" 150 1/2"	
Shoels)	LEFT HAND ALONG BODY ENDS @ LEFT KNEE	
	LEFT KNEE 18'5" + 13" 162"	
	RT SHOULDER 22'7" 158"	
1445		
B9	ANKLES CROSSED LESS TOGETHER	South Park
	LT HAND 7'10" 134"	
	TOP HEAD 7'6" 137"	
	LT ELBOW 8'7" 144"	
	JEAN BUTTON 8'5" 160"	
W/F	LEFT KNEE 10'4" 160"	
Cassie Bernall	RT TOE 11'0" 172"	
	Laura A. DeLong 9719	

DATE / TIME	ACTIVITY / NOTES	ADDRESSES/PHONE #s
4/21/99, 1955	943 jacket for 2', 1' on at chair 942, boot frag 5'7", 68"	Assist by Matt Murray
	936 wadding 7'0", 60" top of so table, l. side	
	930 shotgun shell (near 931) (3rd case) 12'0", 54"	
	926 shotgun shell 23', -53"	
	947 corgie frag 22'2", -61"	
AA	N/S line @ 18'2" from base	Assist by Matt Murray DPO + Dave
	902 saved ^{SIDE BY SIDE} 32'10", 0 base. 23.5	
	903 9mm Intratec 33'5", 23.5/34.5	
	901 9mm ^{Carbine} rifle 32'8", 23" / 34'2", 51"	
	989 ^{magazine} 34', 54" middle	
	900 38'10", 64" barrel / 33', 87.5"	
	968 casing 32'7", 73"	
	900 taped and saved w/ shotgun over under	
	970 wadding 34', 79"	
	990 plastic wadding 36'10", 95.5	
	991 skull bit front of ^{GA} case 4.5", from 80 wall 111"	
	969 34', 72"	
B12	head/ear 36'5", 103.5"	WM
	at hip/butt 34', 100"	WHT shirt
Eric	l. elbow 35'6", 88	
"mis	l. heel 33'11", 59.5"	
	at heel 33'4", 60"	
	l. knee 34'10", 77"	

DATE / TIME	ACTIVITY / NOTES	ADDRESSES/PHONE #s
4/21/99, 2035	B11	
	nose 35'10", 70"	
Dylan	l. shldr 36'10", 59"	WM
Klebold	rt shldr 35'4", 64.5"	Black shirt
	belt buckle 35'8", 44"	
	mid knee 34'2", 33.5"	
	l. toe 33'5", 12"	
	rt heel 35'2", 16.5"	
	1004 lead 36'11", 14.5"	
B11	pink flag 9-8	
	9 am pipe out of house	CO2s
	8 CO2s	
B12	l. Comp pocket (cut) am no pouch/shell	shells
	outside rt leg lg femur	
B11	ammo pouch between l. elbow & head, in line w/ hip	
	1003 lead bag 34'2.5", 3.5"	
	985 boot floor (mats & tape) top of Rowless.	
	986 - 2055 shotgun slug + ^{and} type (Pink 11)	
	981 - lead slug 8" so / 119.5"	
	982 plastic wrapping 8" so / 89" w	
	983 plastic wrapping 0" so / 69" w	
	980 - lead frog 37" so / 161" w	
CO2	987 exploded metal (anvil) fr. so wall 11", fr 20"	fr 20"

FRZ
102

South wall measured from corner by Rows 5-7

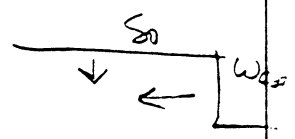

fr 20"

DATE / TIME	#	ACTIVITY / NOTES	ADDRESSES/PHONE #s
4/21/17 2050	984	duct tape on so window #11) side - 961 casing ^{spurt 9mm} by hole 40'5", 8.5"	39" from W pillar 5" back
18-2 line	1005	frag 36', E -49" matches too	
	962	skull hits 33'7", -73.5"	
4/21/99 125 200		clr scene have	
4/22/99 0800	1006	in li RP	measurements to east from 18'2" N/S line
	1007	isolate	
		become measuring	
	905	casing 9mm cartridge 30'3", 65" SE corner T-15	
	906	casing spurt 9mm 29'8", 59.5"	
	907	casing spurt 9mm cartridge 30'5", 78"	
	992	wadding under table 15 25'1", 3.5"	
table 15 shotgun	994	Frappuccino Starbucks ^{Table 15} 29', 8.5"	From so. of Table 15
	995	slug gym metal frag 27'10", 21"	
	996	wadding ^{by hole} 30', 36" Dan Stepler BP	
	997	radar ^{Table 15} no. returned papers top of table 26'7", 29" mid pt	
dupl 995	994	Starbucks label on floor 28'10", -4.5"	902 is saved off shotgun
shot is 1060	1006	by shoe under chair - lead slug 28'4", 88"	
	1007	top of chair - duct tape ^{Table 20} 21'3", -60"	
	963	tape shot ^{floor sw corner} ^{Table 20} 26'7", 99"	
	993	under chair slug ^{Table 15} 23'9", 11"	
	964	duct tape 23'0", -38"	
995	907	found as done in table 15 low L/S	

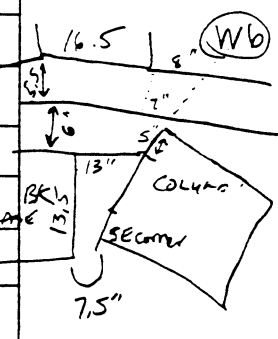
DATE / TIME	ACTIVITY / NOTES	ADDRESSES/PHONE #s
4/22/99/1030	Bldg Cleaned & return to scene put (+) symbol on placards to indicate item measured for diagram	
4/22/99/1100	resume measuring - SW corner detail	
inline	1001 Frappuccino lid 16'9", -18"	Mobil/ Cocktail? by backpack "Steven Greenwood" 16.5" (WB) 
Wpillar	971 shotgun shell (silver) 18'9", -100"	
28mm W6+W7	972 " (golden) 19', -93"	
	973 " (golden) 19'10", -92"	
front of	998 slug 12', -55"	
W6/W7	974 casing 10'10", -112"	
North of B9	975 bullet 11'10", -117"	
	976 sq shell 7'6", -133"	
See also sketch on table 18	blue cushion chairs by windows 4 & 5 36x36x35	
	#1021 copper frag 17'7", -14'6" SE corner @ 18'6", -101" from blue case	
1205	break	
1255	return New Ref NK @ 31' base base	
between rows 5+6	948 bomb type frag (End of SB) (Pick 20) 35'3", 18	
	960 type frag 33'9", -7"	
	949 woodling 26'10", -9"	assist by Jennifer Savage
	977 lead 24'1", 14.5"	
	978 type frag 24'11", 24"	
	950 copper frag 21'11", 18.5"	
	951 plasti woodling 20'7", 20.5"	

DATE / TIME	ACTIVITY / NOTES	ADDRESSES/PHONE #s	
4/27/99	952 casing 19'10", 20.5"	From 31ft mark	
	953 casing 18'4", 22"		
	954 casing 17'8", 24"		
Between Rows 5A & 6	955 casing 17', +17"		
	959 plastic waddies 19'3", 22"		
	956 casing 17'1", -15.5"		
	957 casing 16'6", -25.5"		
	958 casing 16'2", -15.5"		
	1020 lead (col skull on shelf) 15', -10.5" casing on back side of case		
	979 lead 10'1", -20"		
	book case - bottom shelf		
	North 5A, 2nd, 3rd, 4th from North shot thru books		
	1002 lead frag front of copies 60'4", 12"		6112 48 622 computer edge N tall at -21" from 31"
behind copies by desk	905 sg shell 61'10", 38.5"		
	906 copper frag 62'8", 39.5"		
	1008 lead frag 66'9", -78" -4"		
	907 in N. computer side 64'3", -19" (1st up 12", 2nd up 17.5")		
	at 31ft EW baseline - front of N. book case is at 70'10"		
	Book case 5B (N. end) 41'1", 22.5"		
Table 17	table closed 43'1", -40.5" (N. side)		
	" 37', -37" (S. side)		

DATE / TIME	ACTIVITY / NOTES	ADDRESSES/PHONE #s
	SW S End Row 5B 35', 23"	
1033 1022 → on top	E Nerd table over B6+B7 36', 105"	from 31' line
table to →	SW end table B6-B7 @ 17'5", 0" from	18'2" line
Table 15 -	NW corner table with 997 in ceiling on top @ 23'10", 5"	From 18'2" line
	SE corner 27'5", 64.5"	
	← 67'2", 18" approx	
	← 62'3", 18"	
	1009 - 12" from east edge N corner table	
	& 21" from SE corner N table	
	or 64'2", 28'2" from 31ft line	
	1018 - note binders by BIO (behind 922)	EW base
	(Kyle Velasquez)	
	904 metal frag 36'8", 17" (under front counter overhang)	
	1010 (CPU #34A) hair on top 24", -27"	- measured 4/23/99
	908 red hat w/ blood/hair 21', -5"	Baseline @ 20 ft
	1012 gun overhang?	No. of 1st Base
	1013 metal frag (wood frag) 16', 61"	help by Griff
	1014 (doorway) Copper frag 10'4", 88"	
	1015 plastic wadding top of microfiche table SE corner 5'3", 66"	
	910 sig shell 4', 83"	
	913 plastic wad top of MF table 2', 95"	
	914 ^{wadding} top? (by window wall) -2", 71.5"	
	911 casing -2'4", -4"	

N. corner
table

NNE
1009
NSE

N of
computer
table

on top

Larry A. DeLong 9719 INVESTIGATOR'S CASE NOTES

DATE / TIME	ACTIVITY / NOTES	ADDRESSES/PHONE #s
4/22/99 1400	* 1016 metal frag - 1'6", 2"	
	912 copper frag behind pillar W 2/W3 (window side)	
	918 bond top NE corner pillar 1'38" from 2nd EW	
along W. wall	944 - mid window ledge W2 - frags @ 87" high	
	916 sq shell @ 0', -22" from 2nd base	
	917 casing - 7", -33"	
	* 1017 on all metal frag (W3 edge) 1' from window in corner W3	
from 2nd EW base	along aisle between N + S0 computers	
	938 Copper frag 8'7", -13.5 from 2nd base	
	919 sq shell 12'8", 12"	
	920 sq shell 13'6", 41"	
	921 match (burnt) 13'6", 17.5"	
	915 sq shell 5'9", 46" from 2nd base	
dup list	* 1020 Steve Currow (back pack) from West 16'9", 40"	
	1019 Steve Currow notebook on top of sta. 5 from west @ 19', 60"	
	1012 - bullet hole in upper part of window N. wall, W of book case	
	* 1018 wood 2'9", -5.5" from 31 ft N/S tape	
part of Row 5-6	* 1019 copper frag 1'11", 34.5"	
	* 1017 copper frag 1'10", -90.5"	
	blast pattern SW corner R7	From 18'2" tape
	@ 44'6", 35.5	
dup list	* 1016 lead frag @ 46'1", 0	
	match @ 46'7", 3"	

DATE / TIME	ACTIVITY / NOTES	ADDRESSES / PHONE #s
4/10/99	BASE LINE NOTES	
	Laura A. DeLong 9719	

DATE / TIME	ACTIVITY / NOTES	ADDRESSES/PHONE #s
4/24/99 1430	1022 size hat w/ hole 28", 8.5"	From 18'24 base see notes for items
	1023 frog (silver) 25'10", 11"	
	Dan Stepleton backpack by 994/996	
	Pat Droland backpack by 992/1023	
	1024 - metal frog - window sill @ W8	
	2"x2" away 	
	from N corner	
	or 33'6", 9'3" at 3'5" height on sill	
Table 19 - sup 74	Table over B9 victim Cassie Bernal 1034 1023 v's BP on table Emily Wyatt note book (e. side) Emily Wyatt Backpack on chair - mid north	
sup 947 Table B67	1033 1022 notebook NE corner top of table victim Matt Kechter @ 10'8", 18" 1039 1021 Backpack of M. Kechter @ 12'6"	From 18'2" N/S line
Table 17	Table closest to Row 5B west side behind table Kathy Park - behind middle chair belk purse under so chair - Crystal Woodman	
r. 118 NE	929 coat + cap @ 13'10", 18" (EW line) Table so of so computer table @ 3'9.5", -10" SE corner @ 10'10", 10"	(18'2" line)
	Amanda Stair B pack @ 19'6" - 4'0"	

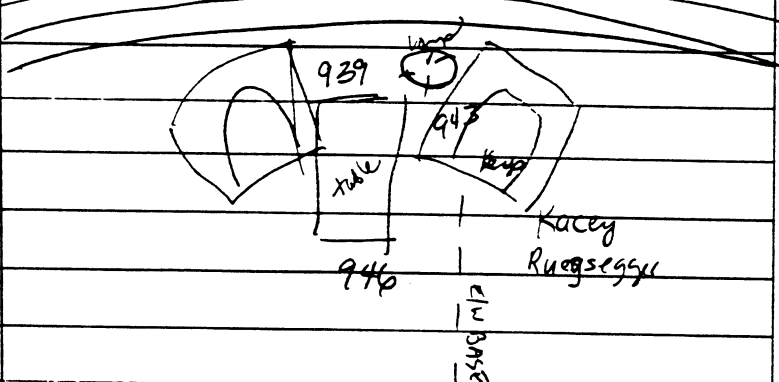
DATE / TIME	ACTIVITY / NOTES	ADDRESSES/PHONE #s
4/22/99 1500	<p>Kacey Ruegsegger Backpack at NE corner of N. blue chair</p> <p>NE corner leg of N. ↑ @ 4', 11"</p> <p>SE leg of ↑ @ 3'6", -1'1"</p> <p>table size 36" x 24"</p> <p>WS WT</p>  <p>939 @ 1'4", -36" from EW base - plastic wad</p>	1120
1530	<p>Kathy Parks books - seat of high back chair</p> <p>N. end of Row SA</p> <p>Row SA consists of 8 segments</p> <p>books shot through on bottom row</p> <p>N to So. seg 2/3/4</p> <p>(From 31' tape) @ 17'4" / 20'4", 23'4" / 26'4"</p> <p>to E from Base 24"</p> <p>to W from Base 22"</p>	974-1032 (13" to south)
NOTE:	31 ft base intersects EW base at 47'10"	
	1032 shot pellet by B9 12'3"?, -9'11" from 18'2 line	sort of in line w/ #998

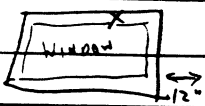
DATE / TIME	ACTIVITY / NOTES	ADDRESSES/PHONE #s
Table 20	<p>Table by windows @ 1007</p> <p>blue pack Nerd - Stephanie Salome</p> <p>green BP floor SW corner - Andrew Fair</p> <p>navy duffel - floor between NW corner + Blue book case, so of pillar by W7</p> <p>NE corner 19'2", 4'3" From 18'2" line</p> <p>make Nede Hall - gm/bkt BP @ SE corner</p>	Repeat refs
clear 1700	SE corner 25'6", -41+7"	
4/23/99, 0820	<p>measured items in NW corner near Ryan Barrett - blue note books</p> <p>NO easy, NO. computer table</p> <p>at edge circle 3/4 @ 14'8", -15"</p>	<p>USING BASELINE @ 20' North of lat at 67'10" from South wall</p>
	<p>1012 on wall (window frame) @ 84.5" high</p> <p>@ 19'6", 70</p> <p>Window is 52x50 (ext-ext)</p>	
	<p>R Barrett green BP @ 13 ft, 0 (3rd circle)</p> <p>Evlan Todd - blue note book 11'2", -14 (2nd circle)</p> <p>909 Computer 4B - shut in screen - 9'10", -18</p> <p>1027 - lead 3'6", -13"</p>	
dug info - see p8 16	912 Copper frag on W2 so sill - see	detail sketch
by W end screen table	<p>1028 metal frag 3', -73" from 2nd (1028)</p> <p>941 copper 4'3", -66.5"</p>	
	<p>1011 top of microfiche table behind monitor by window N wall</p> <p>from N wall 12" + 3" from wedge window</p> <p>end at 16'4" (from 2nd base)</p>	

DATE / TIME	ACTIVITY / NOTES	ADDRESSES/PHONE #s
4/23/99	Evidence Items Check off list	
	900 926 952	978 1003
1033	901 927 953	979 1004
1034	902 928 954	979 1005
1035	903 929 955	980 1006
1036	904 930 956	981 1007
1037	905 931 957	982 1008
1038	906 932 958	983 1009
1039	907 933 959	984 1010
1040	908 934 960	985 1011
1041	909 935 961	986 1012
1042	910 936 962	987 1013
1043	911 937 963	988 1014
	912 938 964	989 1015
	913 939 965	990 1016
	914 940 966	991 1017
	915 941 967	992 1018
	916 942 968	993 1019
	917 943 969	994 1020
	918 944 970	995 1021
	919 945 971	996 1022
	920 946 972	997 1023
	921 947 973	998 1024
	922 948 974	999 1025
	923 949 975	1000 1026
	924 950 976	1001 1027
	925 951 977	1002 1028
		1029 1030 1031

1032

DATE / TIME	ACTIVITY / NOTES	ADDRESSES/PHONE #s
4/23/99, 0955	DUPS & Corrections	
	✓ 1016 frag -1'6", 2"	
1035	← 1016 lead frag @ 46'1", 0 FR 18-2	
	✓ 1017 on sill W 3	
1038	← 1017 copper @ 1'10", -90.5" Row 6 lead shot FR 31FT	1016 1017 1018 1019 1020 1021 1022 1023
	1022 sage hat	
1033	← 1022 notebook M Kechter table 16	
	1023 frag @ 25'10", 11" FR 18-2	
1034	← 1023 backpack over 69 NW corner table 19	
1040	← 1014 S. Curnow notebook - ^{50' south of road} comp table	
	1019 copper frag sound Row 5-6	
1039	← 1018 notebooks B10	1024 was also a dup
	1018 wadding @ 2'9", -5.5" FR 31FT	
1037	← 1020 lead ^{front} of table Row 6	
	✓ 1020 S. Curnow ^{blue} BP comp table	
1036	← 1021 ^{blue} BP M. Kechter table 16	
	1021 copper @ 17'7", -14'6"	
	Laura A. DeLong 9719	

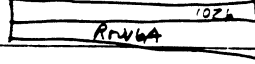
DATE / TIME	ACTIVITY / NOTES	ADDRESSES/PHONE #s
4/22/99, 1025	1025 skull bits 14'5", 23" on bottom front shelf (4" up)	
	1026 shell on base case s 	31 FT
	15'1, -36, 15.5" high	type
	Laura A. DeLong 9719	

DATE / TIME	ACTIVITY / NOTES	ADDRESSES/PHONE #s
4/11/01, 1150	937 on wall 946 ^{9mm RP} bullet 5'5, 21" WA main EW base	
	937 on side of W4 metal ^{bullet} frag — 5 inches back from ledge (W) 21" from N divider	
EW base + 10 (2nd)	1041 metal frag 19.5", 9" floor, W3	
EW base	1042 "K" kemp - next N. blue chain WA	
EW base	1043 blk fleece jacket - lam N blue chain WA	
EW base	Steve Greenwood pack (bee) 5'8", 6'	
see p 18 also	1034 is books + backpack by Cassie Benell on top table 19 NW side	
	Emily Wyatt table 19 east side	
	Bree Pasquale duffle between table 20 + (in ^{same of} Steve Greenwood pack) - 137, 19'6"	
18-2 line	NW corner table #20 @ -88.5, 19'2"	
"	Makai Nelle Hall gm/blk BP @ 24'3", 42"	
"	988 by B11 plastic shot wad 32'5", 39.5" fr N of Row 7	
based on	1029 ^{spent 9mm} cartridge casing 34'10, 79" by head B12	
photo review	1030 metal ^{9mm} frag 35'11, 82 between B11/12	
further N. —	1031 ^{spent 9mm} cartridge casing 36'4, 83 (in pants?)	
1225	lunch break til 1320	
	Laura A. DeLong	

INVESTIGATOR'S CASE NOTES

Case Report Number

DATE / TIME	ACTIVITY / NOTES	ADDRESSES/PHONE #s
7-12-99, 1400	Table 15 NW corner @ 23'10", 15" FROM 18-2 LINE SE corner @ 27'5", 64.5" (S.4.5)	} see also p. 15
Recap	Table 16 SW corner @ 36', -105" FROM 31 FT LINE NE corner @ 17'5", 0" FROM 18'2" LINE (B6-7)	} (8'9")
	Table 17 NE - 43'1", -40.5" FROM 31 FT BASE SE - 37'0", -37"	} see also p. 14
	Table 18 - NE corner @ 319.5", -10" FROM 18-2 BASE SE corner @ 6'10", -10" (B8) Annex 00 Sta. 00	} see p. 18
	Table 19 NE 11'6", -56.5 FROM 18-2 BASE SE 14'6", -56.5 " "	
	Table 20 NE corner @ 19'2", -4'3" from 18-2 line SE corner @ 25'6", -48"	} see p. 20
	TABLES 37" x 74.5" x 29.5"	
	COMPUTER TABLES - 75" apart 5ft x 24" ^{ft}	
see pg. 7	divisions of 4 @ 36" apart / total 8 sections on each side, 24" deep	
	No. computer table NE corner @ 29'4" →	
	30. COMPUTER TABLE	
	SW corner @ 5'10", 36" from E/W lat baseline →	
	SE corner @ 29'7", 38" from E/W lat baseline →	
OR	SE corner @ 51', 18.5" from N/S base @ 31 ft ↑	
	NE corner @ 56', 18.5" " ↑	
From 31ft line	SE corner N. Comp Table @ 62'3", 19 ↑	
	NE corner N. Comp Table @ 57'3", 19 ↑	
	Laura A DeLong 9719	

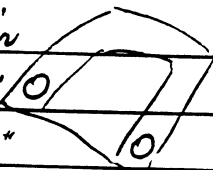
DATE / TIME	ACTIVITY / NOTES	ADDRESSES/PHONE #s
4/22/99 1420	North end Magazine Book Case at 70'10" ↑, 31' → NW No end Bookcase 5B @ 41'1", 22.5" SW 80 end Row 5B @ 35', 23"	31 FT BASE
"Cushionchair"	Blue upholstered Chair 36x36x35 North chair sole leg @ 3'6", 11"  north leg @ 4'0", 11" FROM MAIN E/W BASE	by windows NOTE: FOR ALL 31 FT Baseline REVERSE COORDS
4/23/99 1510	#1000 duct tape by table 15 flr to E @ 24', 76" from 18-2 tape #999 on sill ^{so side} W7 - 2" away from corner bullet frag	W8 W7
NE corner	under 901 No computer table No side back wall (holes) #1047 under NN-2 (2nd from wall) kick panel from 20 LINE	9'4", 32" / 23.25' high 9'8", 32"
EWT20	1048 copper frag 3'9", 7" from 20 Base NW corner	
	1049 sil metal gry 7", 75" "	
	1050 sil metal gry 0", 77" "	
	1051 copper frag -1", 49" "	
	1052 copper frag -7", 12" "	
EWT10	1053 sil metal gry -7", 61.5" "	
	1054 copper frag behind NS-1 8'2", 34" FROM 10 LINE ^{so side N computer table} 1st frag	
N. Pk Case (E)	1046 metal frag @ 70'2", 2.5" NOT SERVICE desk (west of) FROM 31 FT LINE	
Under MF table 11 under book cart	1057 gry frag @ 14'3", 76" FROM 20 LINE EWT20	
by EWT10	1045 metal frag by NW corner (flr) desk ^{crack out} 65'7", 41" FROM 31 FT LINE	
So station #9	1055 under N side S computer table (Hh way) 15'1", 29" copper frag pellet?	FROM 10 Line

DATE / TIME	ACTIVITY / NOTES	ADDRESSES/PHONE #s
9:12 AM, 1025	1044 Copper frag 7'5", 34" from EW base so side of B8 fir by so. comp table	31 FT
see also p 11	985 top of so and Row 6A ^{Bowling} ^{type + matches +} ^{binds} 72.5" high - top of all book cases	Row 6A SW SE
31 FT base	SW @ 3'6"; -45 SE @ 3'6"; -25 → 985 @ 3'6"; -12" likely 12" from corner	
BM	Jaiah Shells	wall
WM	burton on hands ^{pants} ^{shirt} ^{mat} Kechter flag pink 12 on NW corner of table 16	
1700	briefing	
1745	curve of windows Starting from so wall at so edge of dividers N/S line at 18-2	
W7-10 front	10/9 (25) @ 40' - 55" ^{bk case}	
bookcase plus depth to wall	9/5 (16.5) @ 35' - 85" ^{bk case}	
bookcase 13" deep + 2 in E to wall	8/7 (25) @ 30' - 110" ^{bk case}	
Windows all 86" wide	7/6 (16.5 + pillar) @ 25' @ 27' - 127" ^{bk case}	
Measured on	5/4 (16.5) @ 15' - 185.5 to wall	
5 ft marker	4/3 (E.S) @ 10' - 198.5 "	
	3/2 (16.5 + pillar) @ 8'7" - 205.5 "	
	2/1 (2.5) @ EW base, -18'2"	
	at EW +10 (57'10") 31 ft plus 8 inches	
	at EW +20 (67'10") 31 ft plus 8 1/2 in	

incendiary
burn by
1084

46'10" - 22'
SO pillar front
to wall
-10" to
front of book
case
18-2 LINE

- so side of table 18
mid of N blue chain

Laura A. Delong

INVESTIGATOR'S CASE NOTES

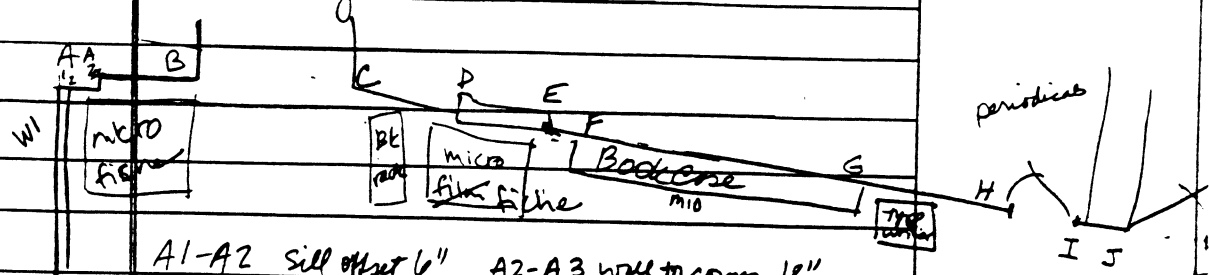
DATE / TIME	ACTIVITY / NOTES	ADDRESSES/PHONE #s
7/24/11, 1815	9719 North angled wall	
		
	A1-A2 sill offset 6", A2-A3 wall to corner 18"	
	Book case is 13.25" from wall	
8 1/4" offset @ A3	A3-B 52"	
	BC (passage hall) 82"	
	CD 48.5"	
	DE (window) 52" ext to ext (frame is 2" around)	height 35.5"/85.5" from floor
	EF 12"	
	FG (book case) 145.5" (Ch prior measurement)	
	GH 39.5"	4 divisions to book case
	HI (door to periodicals) 35.5"	
	IJ 22"	
	JK (door to lunch rm) 35.5"	
N/S	Distance from EW base + 20 (67'10" from so wall)	
add 8.5" to all on E/W	A1 -1", 94.5" @ 75'8.5" G 34'1", 45.5" (toward)	3'9.5" @ 71'7.5" Carpet offset into door ways = 5"
	A2 12", 92.5" @ 75'6.5" H 37', 40.5" @ 71'2.5"	
	A3 12", 92.5" @ 75'2.75" I 40'4", 35.5" @ 70'9.5"	
	B 5'7", 94" @ 75'8" J 42', 32.5 in @ 70'6.5"	
	C 12'4", 82" @ 74'8" K 45', 27" to wall @ 70'1"	
	D 16'5", 76" @ 74'0"	
	EW N/S	
clear @ 1900 N/S	front of book case midpt 27'10", 43'13.25" F (wind) to wall 21'8", 67" @ 73'5"	

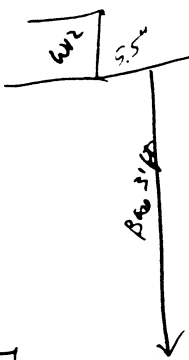
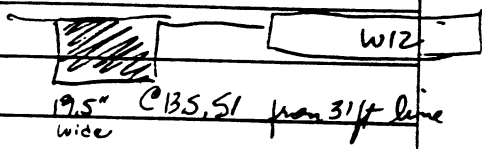
DATE / TIME	ACTIVITY / NOTES	ADDRESSES/PHONE #s
4/21/99, 0800-0850	Briefing in Auditorium	
	double check pillar measurements/placement	
	Window 12 - wedge is 5.5" east of 31ft base	
EW+10	pillar W23	
	SE corner @ 8", 21.5"	
	NE corner @ 8", 41.25"	
31ft base	SO pillar by W12	
	mid pillar by blue high back chair (Kathy Park Booth)	
	SW corner 29'6", 48" pillar 19.5" square	
	also NE corner of Row 5A	
	Row 5+6 47" apart at base	
	+5" apart from side walls	
south of SO computer table	Spine between Rows 6+7 47.5" / 45.5" apart	
	1061 - beads ^{center of extent} under SO comp table #2 area @ 11", 4" main EW	
	(by blood pool)	
	1056 copper frag @ 10'4", 4' under SO comp table	main EW
by table 15	1060 - shoe 27'3", 7' bloody w/ Adidas	152ft line under chair by Table 15
	Laura A. DeLong 9719	

DATE / TIME	ACTIVITY / NOTES	ADDRESSES/PHONE #s
1/14/97, 0950	9719 1064 belt "B" hat (B11) ^{with 2 shells} 35'6", 60"	from 18-2 line
	1065 belt trousers (B12) 34'6", 80"	
By B11-12	1066 ammo belt pouch 33'8", 80" B12	
	1067 ammo belt w/sg shells 35'3", 7 1/2 B12	
	1063 base of potted tree by SW corner pillar tape frags stuck to side 46'2", 21" and to top	18-2 line
	device burn near 37', -23" and 1004 assoc(?) matches by 961 43' to south and 60" to SW of burn + 54" NW	
	burn at so end of Row 7 @ 44'4", 35 assoc w/ tree basket metal by tree on floor and debris on wall sil possibly also 985 on top of second row 6A	18-2 line
table 17	1070 metal frag under middle seat chair table 17 under Heidi Johnson BP. @ 40', 18.5"	From 31 line
W5	1071 on so blue cushion chair plastic wadding seat 18", -68" W5	
	Window 5 is where boy went out	
By N. door	1058 silver color disk	Griffin's See Tom Adams' notes

INVESTIGATOR'S CASE NOTES

DATE / TIME	ACTIVITY / NOTES	ADDRESSES/PHONE #s
11/20/99, 1020	1059 blue rubber band by N. door	
1058/1059 on step per photo review w/ Griffin 9/26/13/99		door gap is 39" wide DOOR IS 35.5 wide. (offset is 8.5")
See also	from my EW+20 (67'10")	22
Adair's	to Adair's lot +33'5" @ 101'3"	67'10" 67'10"
report	to North door +19'9" @ 121'ft	33'5" 33'5"
		19'9" 10'15"
		(24") 101'3"
		121'
		121'
	1058+1059 on door step	
	hall 72.5" wide @ door	
see p. 49 #1171	match by 948 + pink flag 20	
	Laura A. DeLong 9719	

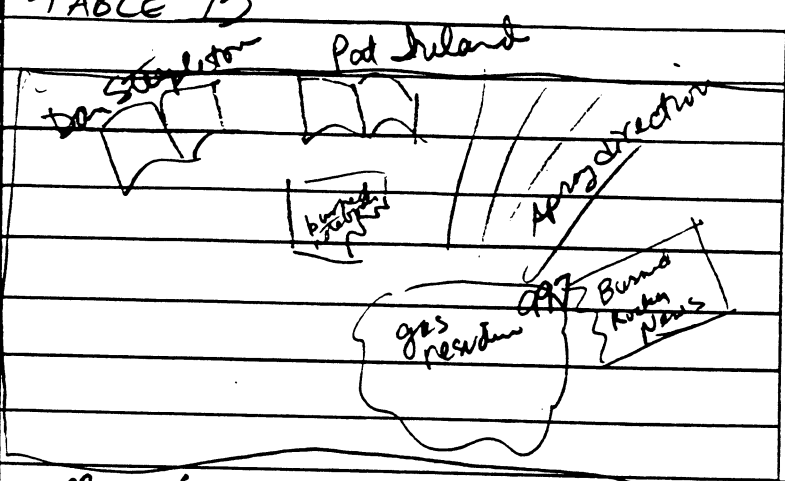
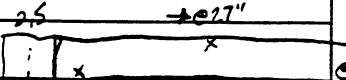

DATE / TIME	ACTIVITY / NOTES	ADDRESSES / PHONE #s
4/24/79, 1055	<p>TABLE 15</p> 	
	<p>1022 995 994 pink flag 7</p>	
NA	<p>1072 on No cushion chair - top back hole in back cushion 1' 4" ± 1'3", 2-4" 20.5' seat 26" arm 32+2 back 4" from N side of w 4 and 50"</p>	<p>no evidence, just holes?</p>
	<p>1066 No side 50 comp table - lat against metal frag @ 8'6", -33.5" from EN+10 line (57'10 minus 33.5")</p> 	<p>WINDOW 3 @ 92, @ 51.5 NORTH</p>
<p>1 20 See sketch #11</p>	<p>1075 frags on lid 1073 frags between glass panes @ 45" + 51.5" from so edge grey metal frags</p>	<p>← 73" so of EN+10 line midpt of divider</p>

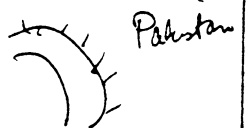
DATE / TIME	ACTIVITY / NOTES	ADDRESSES/PHONE #s
1, 1130	1069 kg w/1/2 9", -21" ^{grey} metal frag floor	EW 20 line
	1062 front sill of W8 (behind forecase) 53" from so edge of W8 +2" back	
	1076 Knife B12 - Rt front pocket .w/wooden @	
Small dagger like knife w/2 stilettes type sticks	1077 knife w/ nylon sheath from boot	
	1078 " " - Rt boot - lg knife w/ belt	
	1079 ^{small} knife B11 - left hip	leather sheath/scarf TOOK POLAROIDs, BUT DIDNT KEEP - ASKED JEFFCO FOR A ZERO
so end W8 grass	33'7", -113 from 18-2 line	
	1093 -1102 magazines + ammo stuff from suspects	
14" diameter shade 10" diameter base	1074 lamp shade (center) @ 1'2" -16" (55" in) from EW base	
	1091 floor so side so cushion chair (W6) copper + grey color frag @ 3', -72" from EW base	
	NW corner Table 16 + pink flag 12 @ 11'4", 10" from 18-2 line	
4/26/99 1200 - 1225 lunch		
along aisle	1087 ^(section 2) impact sites Row 5A, west base 24'3"-24'8", 24" (3 marks)	31 ft base
' 5-6	1082 22'7", 24" book "Deep Song" (section 3 from north)	
	1085 metal frag 21'8", 18" Bottom shelf Row 5A	
Scarf in boot	1083 book Emma Lady Hamilton 21'2", 24"	

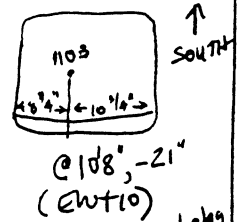

DATE / TIME	ACTIVITY / NOTES	ADDRESSES/PHONE #s
7/12/99 1250	1086 frag embedded by rut (3rd div) @ 20'3", 27"	8" up 31st line
	1089 book Vinnin frag 18'11", 24"	
aisle between Row 6-7	1088 book W.R. Leigh frag 18'9", 24"	
	1084 metal frag 19'2", 6"	
	1090 " 12'9", 9.5"	
	SE corner Row 6B @ 18'10.5", -21"	
Between Tables 17+16	1080 wood from chain ^{chunk - top corner} 16'9", 70" W of Table 17	From 18-2 line
	1081 copper frag 9'3", 43" fr N of T10	
	#1080 appears to go to chain in aisle between N4 so. Computer table by ^{Body} 10	
FROM ENT 10 line (57'10")	1103 ^{hole} No side so. comp table in back of chair copper colored frag 16 3/4" high @ 10'8", -21" (hole) FROM ENT 10 line (57'10") projectile 6" to south of hole (2nd section) fr N	
see also p. 44	Chair behind B10 - facing table - ^{North} No case (2nd section from East) 20'6", 23 SW leg 21'11", 25 SE leg	
* 1144/1145	→ chain so side N. comp table, 2nd section from east	
chunk 1080 matches	facing east 24'4", 16.5 SW corner 25'10", 16.5 SE corner	
Abuana, 1345	Review video by Adair for chain placement approx 20 minutes long	

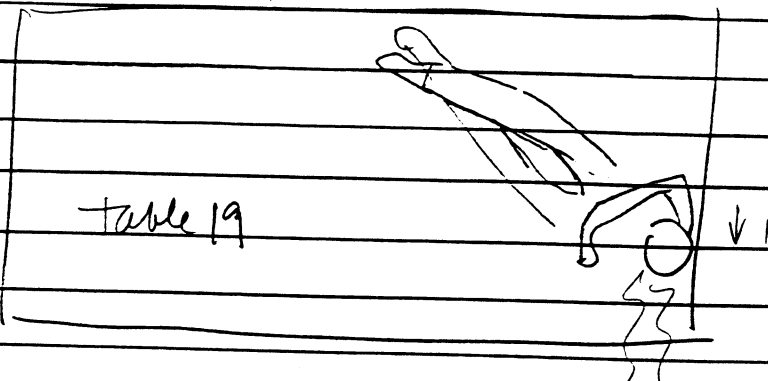
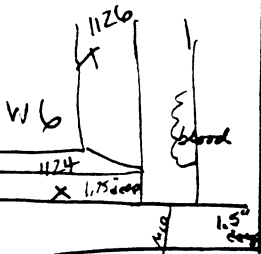

DATE / TIME	ACTIVITY / NOTES	ADDRESSES/PHONE #s
7/24/99, 1410	Casie Bernal under table 19	
		<p>General position from video</p>
7/26/99, 1435 18.2 base	1092 metal frog 17'4", -136" (dup measure?) between table 19 + 20	
W/O see sketch #12	<p>tree and bullet holes at N end of window (front of wall - 33.5" up) base of back sill - 37" up side post - 44.5" up mid pt @ 11'4", -76'5" (18-2 line) re measure sill height top of bottom sill is 37", not 50.25" as previously recorded</p>	
see sketch #40	<p>1100 @ 15'10", 56" rim of Frappuccino for hair swiipe (16" 104") blood corner west side of no. end Row 6B (base of Swiipe is 2-8" to south</p>	<p>Ex of Table 10 18-2 line book case</p> 
Table 10 chair @ SE corner	<p>SW } back edge 18'5", 26" SE } 17'4" 56.5"</p>	<p>8 1/2" up on N side corner base</p>

INVESTIGATOR'S CASE NOTES

Case Report Number

DATE / TIME	ACTIVITY / NOTES	ADDRESSES/PHONE #s
7/26/99, 1505	middle chain on east side of table 16 w/ blood on back side back legs NW 14'10", 47" SW 16'1", 50.5"	matches under table #1169 see p.49
bullet or explosion	hole in carpet @ 18'8", 59" (from 18-2 line)	
	Chain at NW corner of table 15 glass top #2 behind on floor Impact at front + top of table top frag in hole ↓ 10", 4.5" from NW corner @ ← 15.5", 28" table top 22'10", 4" NW leg of chain } front (not consistent) 24'3", 1" SW leg of chain } (apparently moved between lot photos + measuring)	
7/26/99, 1520	1119 23'2", 10" on top of chain floor - behind chain 23'6", 25" floor - chain to east 21'6", 42" #1169 match @ 21'7", -3"	#1169 see p.49
Hudson, 1520	Richard Swanson discovers that used in back part of Dan Stepleton @ 29'3", 26" 1121 @ 3rd from N divider of book case in front of W all book cases separated into 3ft segments @ 26', -121"	so. of table 15 (8-2 line) 7/8 (3" east)
8/19/99	1105 casing (B12) spent 9mm 33'5", 81" (18-2 line) 1115 blood on carpet (B11) 37'9", 68 (18-2 line)	
Row 7	1107 metal frags 6.5" so of / 15.5" east of NE corner Row 7	

3637

Page

INVESTIGATOR'S CASE NOTES

ACSO 77-14015
JCSO 99-7625
Case Report Number

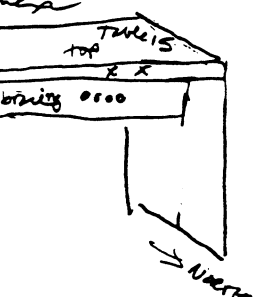
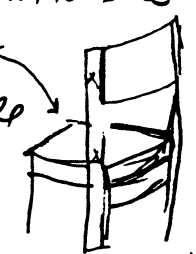
DATE / TIME	ACTIVITY / NOTES	ADDRESSES/PHONE #s
12/19/99, 1545 between table 15 + B12-11	1118 - ^{gray metal frag} metal slug @ 32'10", 3" (18-2 line) by chain marking + end of side by side shotgun marks (#902)	
	1122 @ 28'9", 3" ^{gray} metal frag (pellet)	
28" high 26" x .25"	- holes at 13.5" and 15" east of NW corner of table 15 on north edge of table top	
	- shot holes under table in support from 12" to 16 3/4" from west + 24-25" high	
	break	
12/20/99, 1630	1109 Carpet sample/blood (by B10) ^{by head} 20 side of N. Comp table @ 25', 55" (4th from east) (RWT10 line)	
- of Table 16 west of Row 6B	1113 @ 13'10", 45" Carpet sample	
	1114 @ 14'2", 5" "	18-2 line
	Matt Kechter w/m B16 Osiah Shells B/m B7	
W of R6B, N end	1117 18'6", 90" Carpet sample	
SO. No comp table holes measured later, see sketch 28	Chain of damage at SO side N. Comp table monitor #3A (2nd section from west)	
	SE back leg 10'6", 49" from EWT10 line (57'10")	
	SW back leg 9'3", 53"	
see Polaroid & sketch #11	split from 17" - 32" up on left back side	
W3	55"-64" up holes on edge of W3 no dents ^{SO -} _{fine}	video shows chain close to table

Laura A. DeLong 9719

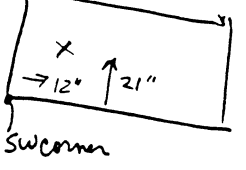
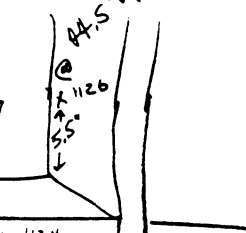
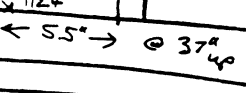
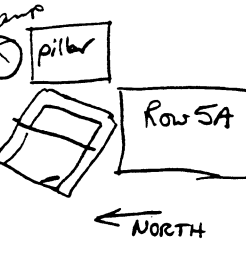
DATE / TIME	ACTIVITY / NOTES	ADDRESSES/PHONE #s
Area 19 , 1650	1112 blood/Carpet under Table 19 West end by B9 12" from SW corner + 21"	
	1125 "The Wave" white ball caps by table 15 (south of) @28'5", 13" (from 18-2 line)	
Window 6 See pg 35 See sketch #12	1123 copper frag - between glass 44" from U edge W6 1124 frag from hole ← 44" 1126 frag from hole ↘ 5.5"	
1124A? Log p.17	frags removed by Swanson ↘ 6.25"	
depth from Adams' notes 2'6"	tear in upholstery of high back chair at end of Row 5A LEFT FRONT SEAT ctr - @31'1", 8" (31ft line) center of tear seat 18" up, arm 22.5" up, back 39" up 28" wide at chair 28" x 30"	
1730	31'11", 53" center of lamp (by pillar) clear scene	
	paperwork at Lab Note: diagrams added to continuously as more evidence discovered Laura A. DeLong 9719 Jax	

38A

Page

Laura A. DeLong

INVESTIGATOR'S CASE NOTES

HCSO 97-10213
JCSO 99-7625

Case Report Number

DATE / TIME	9719	ACTIVITY / NOTES	ADDRESSES/PHONE #s
4/27/99, 0700		Evidence Items Check Off List	
1044	1069	1094	BB is Steve Curran
1045	1070	1095	
1046	1071	1096	
1047	1072	1097 on or under bodies	
1048	1073	1098 not plotted	
1049	1074 ¹⁹⁷⁴	1099	
1050	1075	1100	
1051	1076	1101	
1052	1077 } B12	1102	
1053	1078	1103	
1054	1079 -B11	1104 Rec'd w/3 rounds downstairs	1119
1055	1080	1105	plastic shot w/3 Steplers B1
1056	1081	1106	1120
1057	1082	1107	1121
1058	1083	1108	1122
1059	1084	1109	1123
1060	1085	1110 Blood curd 98	1124
1061	1086	1111 50 ftal comp time	1125
1062	1087	1112	1126
1063	1088	1113	1127
1064	1089	1114	1128
1065	1090	1115	1129
1066	90-1091	1116	1130
1067	1092	1117	1131
1068	1093 * on window	1118	1132
			1133
			1134
			1135
			1136
			1137

Laura A. DeLong

INVESTIGATOR'S CASE NOTES

Case Report Number

DATE / TIME	ACTIVITY / NOTES	ADDRESSES/PHONE #s																																		
12/1/99, 0900	Briefing	see diagram "Polaroid"																																		
0930	resume scene																																			
	1104 from holes on N end of W3																																			
	1110 blood/carpenter ^{under} by 158 8' ⁵⁰ / ₆₀ " EW base																																			
	1111 blood/carpenter by ^{so side} so comp table (reg 2 from W) @ 11'4", 46" (EW base) at heads																																			
0950	Polaroid of W3 north hole in aluminum		some of 1104 recovered downstairs see Peggy's. Rounded info. Item 107 was here here																																	
TOP TO BOTTOM	Hole 25.5" up, at back edge																																			
see sketch	dent 24" up, at back edge																																			
#11	hole 23" up, 2.5" from back																																			
3	dent 21" up, 1.5" from back																																			
Sketch 37 also	edge mark 20" up, at back edge																																			
	hole w/ "frog" 19", 1.5" from back																																			
	edge hole 18.25" up, at back edge																																			
	hole 15" up, at back edge																																			
	1131 Copper frag on so. comp table between main computers 748 @ 18'7", -51" from EW+10 (57'10")	↑ NORTH Reverse positions see sketch 2A from 6/1/99																																		
	so. comp table																																			
	<table border="1"> <tr> <td>11</td> <td></td> <td>6</td> <td>L</td> <td>S</td> <td></td> <td></td> <td></td> <td>BOOK</td> <td>DECK</td> </tr> <tr> <td>LNC</td> <td></td> <td>10</td> <td>8</td> <td>4</td> <td>2</td> <td></td> <td></td> <td></td> <td></td> </tr> <tr> <td>17</td> <td></td> <td></td> <td></td> <td></td> <td></td> <td></td> <td></td> <td></td> <td></td> </tr> </table>		11		6	L	S				BOOK	DECK	LNC		10	8	4	2					17													
11			6	L	S				BOOK	DECK																										
LNC			10	8	4	2																														
17																																				
	North Comp table																																			
	<table border="1"> <tr> <td></td> <td></td> <td></td> <td>12</td> <td>13</td> <td>14</td> <td>15</td> </tr> <tr> <td>Dell</td> <td>McC</td> <td>5A</td> <td>Dell</td> <td></td> <td></td> <td></td> </tr> <tr> <td></td> <td></td> <td>B</td> <td></td> <td></td> <td></td> <td></td> </tr> <tr> <td>Dell</td> <td>McC</td> <td>6A</td> <td></td> <td>7</td> <td>6</td> <td>5</td> </tr> <tr> <td></td> <td></td> <td>McC</td> <td></td> <td></td> <td></td> <td></td> </tr> </table>				12	13	14	15	Dell	McC	5A	Dell						B					Dell	McC	6A		7	6	5			McC				
			12	13	14	15																														
Dell	McC	5A	Dell																																	
		B																																		
Dell	McC	6A		7	6	5																														
		McC																																		

DATE / TIME	ACTIVITY / NOTES	ADDRESSES/PHONE #s						
4/21/99, 1020	1116 blood/carpet by B12 head 35'6" 98" (18-2 line)							
314 base	1108 ^{copper jacketed bullet} bullet projectile E back of R6A 2nd section from south behind 9th book, 3rd shelf up 35" up from ground @ 7'6", -28" (from 31 line) behind 2 volumes of <u>A History of English Speaking Peoples</u> Vol 3,4 Library #942	<p>North ←</p> <table border="1" data-bbox="1226 483 1477 588"> <tr> <td>R6A</td> <td>1108</td> <td></td> </tr> <tr> <td>↑ 11"</td> <td>1133 hole</td> <td></td> </tr> </table> <p>← 42.5" → from corner</p>	R6A	1108		↑ 11"	1133 hole	
R6A	1108							
↑ 11"	1133 hole							
frog behind	1133 is a hole ⁱⁿ frog in paperback west side of Row 6A, 2nd section from so. "Kramer vs. Kramer" hole is 33" up, 42.5" from SW corner of Row 6A (^{one hole} through 4 books) to north of Kiosk shelves are 11" deep	<p>W. side Row 6A Copper frog below 1108</p> <p>Row 6A</p>						
	1134 Accelerant soaked index cards ^{yellow} + pick 29", 11" (center area) (base 18-2 line) (by 994)	So of Table 15						
	Laura A. DeLong 9719							

DATE / TIME	ACTIVITY / NOTES	ADDRESSES/PHONE #s
1045	top of wood ^{metal} cases 31FT BASE	← NORTH
see p. 42	1127 top of RSB ^{metal} Copper frag 1', 5" from NW corner	
1128	top of RLB ^{metal} 10" from E, 9" from midpt small pellet	
1st section p. 42	1129 top of RSA ^{metal} (6s) gray metal frag 4" wide @ 10.5 N	
2nd section from so.	1130 top of RSA (2s) 11.5" back from West gray metal frag	
	1131 59.5" ^{North} up from South West corner RSA	
Box 31 ft line	* 5' 3" 23.5" SW corner of Row 5A	
"	* 4' 2", 21.5" NW corner of Row 5B from 31ft line	
→ 1129	dent @ 1068 @ 20' 4" (3th Div from South)	+10.5"
	1129 @ 21' 2.5", 27.5"	base 31 - 23.5
	1130 @ 10', 6", 35"	to front of case 4
	23.5 + 11.5 = 35"	
See pg 42	1135 top of Row 6A (3rd row from so) 9" from Edge @ 10' 7", -29"	
	frag in table 15 sm circular pellets "birdshot"	
see pg 36	1132 frag in Table 15 No. edge	SE corner of Row 6A @ 3' 6", -20" from 31ft line
18-2 base		
Sketch 38 also	27 1/4" up	
	28 1/4" up	
	NW corner of Table 15 at 23' 10", -26" (18-2 base line)	
See pg 36	chair at NW corner of table 15	see sketch 38
		Seat faces West (Windows)
1140 is frag from	hole in cushion @ 18" up	
	scraps 17" up	

DATE / TIME	ACTIVITY / NOTES	ADDRESSES/PHONE #s
4/2/99, 1130	dup 1024 found re #d as 1136 grey metal frag @ 15'8", -5' (from 31' line) between Row 5+6	Gris Harris = B12
see pg 41 too	1135 small metal pellets (round + deformed) 3 pcs	
From 31ft line	SE corn	→ NORTH Row 6A (TOP)
	approx @ 4' ; -25.25" / @ 6'4" ; -33.25"	
1200	lunch break -1230	
between R ^A 5+6 B	1138 -2 pcs metal frag 26'11", -21.5"	
top R 6 B	1138 see pg 41 1128 @ 25'9" -30" 1137 metal frag on Row 5A, 3rd shelf up, 2nd segment from so. 25" up, 9" back on shelf @ 11', 32.5" (on 31ft line)	(31ft line)
4/2/99, 1255	measure holes in wall under TV between W12-W11	
Sketch 3/6 also	per Polaroid photo	
	A upper left	from W12 5 3/4" from floor 82 3/4"
	B middle left	3 7/8" 63.25"
	C " rt	19.5" 57.25"
	D lower rt	16.25" 45.5"
	Laura A. DeLong 9719	(doesn't) lines up with P. 31ft line tape #1168 from inside wall

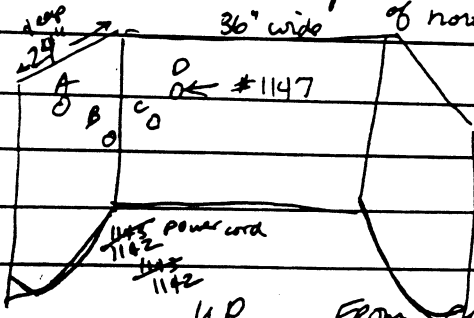
DATE / TIME	ACTIVITY / NOTES	ADDRESSES/PHONE #s
4/21/99, 1300	1139 - 3 pm pellets on W12 sill A 9.75" brds front edge 2" B 9 7/8" brds 3 1/4" C 6 3/4" brds 3 2 3/4"	
see also p. 6	SW corner R6B @ 18' 10.5" - 46" SE corner R6B @ 18' 10.5" - 21" bleed on top of end panel, mostly to west Sketch 10 - windows & holes 1142	from 31 ft line
4/27/99, 1420	1143 20' 10", 2' 6" 76" (2 copper colored frags) and 21' 3", 76" 6th section from west of south side 36" wide of north computer side	from ENT 10 line (57' 10" N)
about 20' 7" from west baseline ENT 10		head clearance 29" bottom of fascia 52 3/4" 22 3/4" bottom curve = 17" deep
per this 5/12/99 #1147 is behind hole "D"	A 18 1/4" 5 3/4" 8 1/8" B 16 1/2" 8" 1 3/8" C 14" 5 3/4" D 15 1/4" 8"	Behind Velasquez Sta. 70
	A.A. DeLong 9719 DeLong	See also Sketch 33

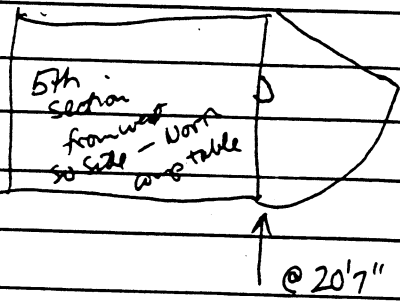
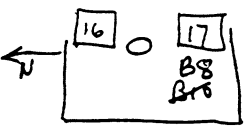
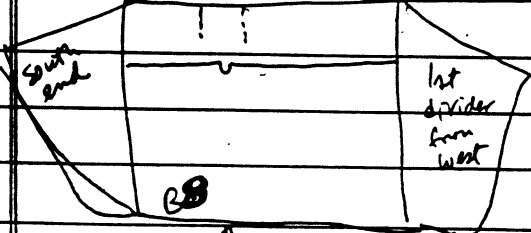
DATE / TIME	ACTIVITY / NOTES	ADDRESSES/PHONE #s
9-1-199, 1430	<p>Hombach AI (CBI) finds wad in upper back chair with split rt side By B 10 6" back from rt (south) side</p>	
see pg 34	<p>see page 34 wad about 3" down from top of chair wadding (plastic) = item # 1144 1145 1145 shot from chair 27 1/4" up on right top wood</p>	<p>chain about 28" up from floor</p>
West of B10		
Sketch 33	<p>1143 down cord hole west end of so comp table 7.5" down from top of table center of hole at approx 20" from W. end, 30" from so end</p>	
dims of computer Action see also p. 43	<p>So So #1 pc</p>	
See Sketch 32		
	<p>1143 is plastic wadding + lead ^{shot} frog Laura A Dehong 9719</p>	

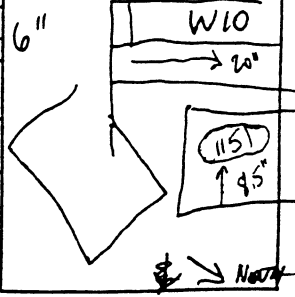

DATE / TIME	ACTIVITY / NOTES	ADDRESSES/PHONE #s
4/21/99, 1505	small pyrometal pellets behind pillar at SW corner of library - ^{both} back sills of W11	
see p. 40 #1141	bulk of them to west, but all across	
	hole in window 11	
W11	2 1/2" up from back sill and	
	25" from west corner	
	(blind slats mangled w/ small dents	
	corresponding to its size slot)	
4/27/99, 1600	Dump found for #1121	
p. 36	1121 collected from floor w/ warehouse	
	at 3rd section from North @ 26' -121"	
	Second 1121 reassigned to 1146	
	1146 is py metal frag ^{west doorway} on window sill	
	2nd section from North @ 22'10" -148"	(18-2 line)
	1149 1148 copper frag between sill levels w/7 @ 23'4" -158"	W7
	1148 2 copper frag stop ^{North} there @ 20' -160"	W7
	1150 copper frag 20'4.5" -20.5"	(18-2 line)
	# floor of table 20	
	1151 Shotgun wadding - south end of west	
	book case in front of W10, 3rd shelf up	
	back forward from glass lower window sill - 5 1/2 - 6"	
	back from front of shelf 8.5"	
	approx 25" from so end of W10	
	30" up from floor	
	discarded dup of 1143 (p. 43AAA) just wrong # written	



DATE / TIME	9719 ACTIVITY / NOTES	ADDRESSES/PHONE #s
4/22/99, 1640	1141 - multiple per small pellets on window sill of W11 - majority to west	plus frag under hole
#1170	live match (unburned) wood @ 36'9", 38" burned matches	from 18-2 line
	1153 ^{frag} corona frag from floor under WS all on gm carpet	(gran is 30" deep)
	1152 metal frag & 2 spheres off North bookshelf ^{magazine} 5th shelf up & all over	
4/27/99 1700	chr	
#19,0720	return 0726 enter Dr. Tolman - did following autopsies Sanders, Scott, Townsend, Fleming	
4/28/99, 0950	#1154 2 frags floor below bookshelf of Row 5A, 4th section from north A - 19'3, 41" B - 18'7", 31.5"	← North A O B O from 31 ft line
	sketches 10-14 while Coroners tour window elevations	
4/28/99, 0920	1155 pellet Row 6A 2nd section @ 15'10"-35" 1156 pellet 1st sec fr N @ 11'4"-32" (under middle divider) on floor	? 14'10" works on diagram From 31 ft line
use order per w/ 4/2/99	pull out books to look for whatever	

DATE / TIME	ACTIVITY / NOTES	ADDRESSES/PHONE #s												
4-099, 0935	1157? Book Row 6A pellet frog W, 4th shelf up	<p>from NW corner Row 6A</p> <p>from NE corner Row 6A</p>												
	1158 first section " W 3rd shelf up													
	1159 from north 2 pellet frogs E 2nd shelf up													
	height back from North													
West side	1157 37 1/4" 10" 3"													
"	1158 26 1/4" 7" 3.5"													
East side	1159 A 29" 8" (most northerly) 17"													
	1159 B 24" 8.5" 26.5"													
	<table border="1"> <tr> <td>Row</td> <td>15'9"</td> <td>21 1/4</td> <td>From 31ft line</td> </tr> <tr> <td>6A ↑</td> <td>15'9"</td> <td>-46 1/4</td> <td></td> </tr> <tr> <td>No.</td> <td></td> <td></td> <td></td> </tr> </table>		Row	15'9"	21 1/4	From 31ft line	6A ↑	15'9"	-46 1/4		No.			
Row	15'9"		21 1/4	From 31ft line										
6A ↑	15'9"	-46 1/4												
No.														
	check books on Row 6B east													
4/28/99, 1020	1160 Row 6B east, 1st section from 31ft line 2nd shelf up, silver frog on top of book (29.5" up) 20 3/4 - 22" copper frog at back of shelf (20" up) 21" - 29"	from 31ft line												
Alan Riding DISTANT NOGHOOD														
frog in books (31ft line) Dep Sam 1062	1161 Van Gogh's Diary shot at pellets @ 23 1/4" Row 5A West, 3rd section from No. 1 lower shelf @ 22 1/4"	Steve (Joffe) Staller												
#1162	Grace @ 21'8"	all 24-25" off bar												
	1163 Woody Guthrie, p. 219 @ 21.5"	off bar												
see previous book p. 33	1082 51086 area													
-n. sm. at back of book	1164 small grey frog - Row 6B east, 3rd shelf up 2nd section from No. 34 1/4" up @ 26 1/4" - 27"	off 31ft line												
	Laura G. DeLong 9719													

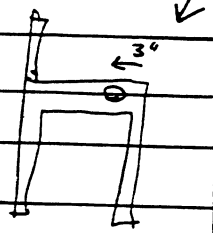
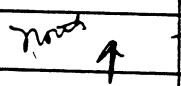
DATE / TIME	ACTIVITY / NOTES	ADDRESSES/PHONE #s
11/27/99, 1100	Sm grey frag #1165 Row 5A west 4th section fr No., 3rd shelf up 1165 27" up, @ 18" 7", 30"	(31 ft m)
	#1166 frags from inside wall under W5/W6 grey + copper color @ 11 ft on 18-2 line at w. wall	
12/25/99	Lunch break @ 1300	
12/28/99	1300 briefing w/ FBI Spel Projects Team	
	1415 return to library	
	Window 11 divs from notes on Polaroid (taken by me) from CBI Tom Shiffin	
see p. 45 all p. 6	<p style="text-align: center;">← 123.5" across →</p>	same heights as others on west
per Tom Aclerno Jeffeo	<p>#114 = little round shot</p> <p>+ grey metal frag under hole area (frag not measured cuz stronger it would get a separate #)</p> <p>1063</p>	pillar in front
see sketch	1167 - bullet hole, but no evidence ceiling W14, approx 26" from No. edge	Photo only
	Laura G. DeLong 9719	

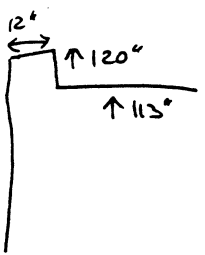
DATE / TIME	ACTIVITY / NOTES	ADDRESSES/PHONE #s
At 2:11, 1435	Chair by feet of 011 with hole in rt side seat wood	
	18.2 base NW corner @ 31'3", 5.5" SW corner @ 32'8", 0 17" up	from EW base
Chair by B8 80 side, so comp table.		
	SW corner @ 11'1", 8.5" SE corner @ 12'7", 12.5" 22" up notch on left side rail	
end table by W 4/5 36x24x18" high		
potted trees ^{pot} diam 15", 13" high overall height 80-88"		
ceiling offset away from windows 12"		
1108 ^{2 grey metal} frogs from inside 80 wall under TV between W11-W12		
(A) match frogs } (1) } (2) }	1169 west of 18-2 line front of west bookcase (W10) 2nd + 6th section lines from street table 20 under west middle chair, by 1122/159 @ SW corner table 15 1170 between 18-2 line + 31 line unburned by 34 but, between 6A-7 to south by 1114 under table 16, west side Row 6A, Sec. 1-2 from So. 1171 east of 31st line SW corner of Row 5B by 948 and pink flag 20	
	Laura G. DeLong 9719	

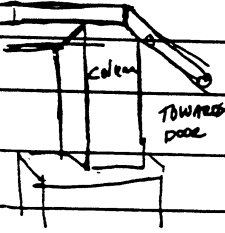
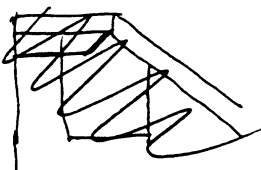
DATE / TIME	ACTIVITY / NOTES	ADDRESSES/PHONE #s
4/14/99, 1550	*1172 frag found in ceiling - copper colored over baseline 31-ft between 19-20 feet from south	
1615	measure took photo at N end of Row 7 + 6B 15 3/4" w, 10 1/4" d, 42" h	+ 5B
	door heights 83.5" / 85.5" w/frame passage way (No. hall) 83.5" high north hall ceiling height = 107"	
	typewriter table 32x20x27"	
	purple lighting box over Staff Service area 4" ^{deep} at back, 9.5" ^{deep} at front follows contour of counter 5 lights arranged (linear)	
1635	1173 copper frag in ceiling located by him measured by Tom Aldair	
1730	clr	
4/29/99, 1230	Drop off negatives taken by Diane to Jeffco Vicki Spelman @ CTS	
	Laura A. DeLong 9719	

DATE / TIME	ACTIVITY / NOTES	ADDRESSES/PHONE #s
7/4/99, 1100	collect equipment from CTS double check dims of SW corner pillar + overall distances between pillars West side from W3-W6 = 28'9" So side W11-W12 = 195.5"	
5/2/99, 2200	1082 p. 11 SW corner 34'2.5", 3.5" also p. 14 lead from front of copies @ 60'4" 12" 12", 60'4" on 3' ft line	
ok p. 16/22	1018 shotgun was floor so side row 5/6 p. 16 944 height from floor, but N/S ??? p. 16 912 on side behind pillar w2/w3 ???	W2
	18-2 line match @ 46'7", 3" (1070)	
OK p. 16	#1012 - ding on window ??? specified later	See p. 20
(W4) ✓ p. 32	Cushion Chair height seat 20.5", arm @ 26" up, back @ 32" + 2" cushion	
✓ p. 33	lamp diameter? #1074 see Tony	14" shade 10" x base
p. 38	high back chair 28" wide x 2'6" ??? seat @ 18" up, arm 22.5" up, back 39" up	

p.52 ACSO 99-16215 JCSP 99-7625

center aisle - W end lines up
with W end of post & copier counter

pillar is 1 1/2" further out (west) than copier counter

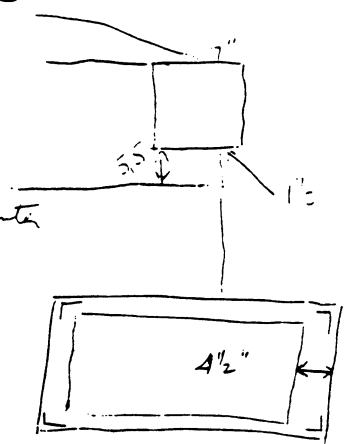

4" + 1/2" overhangs from top to base of center aisle

base 47' from 31' line

$$\begin{array}{r} 47 \\ - 4.5 \\ \hline 42.5 \end{array}$$

$$\begin{array}{r} 3.54 \text{ ft} \\ 12 \overline{) 42.5} \\ \underline{36} \\ 65 \\ \underline{60} \\ 50 \end{array}$$

$$\begin{array}{r} 31 \text{ ft} \\ \underline{3.54 \text{ ft}} \\ 34.54 \text{ ft to} \\ \text{W edge center aisle} \end{array}$$

$$\begin{array}{r} 3.54 \\ 12 \overline{) 42.5} \text{ East of 31 ft line for copier counter} \\ \underline{36} \\ 65 \\ \underline{60} \\ 50 \end{array}$$

line off? yes, it was a little wavy

5/21/99 Laura A. DeLong 9719

ACSC 99-16215
 JCSD 99-7625
 200 9719

2" ← Post

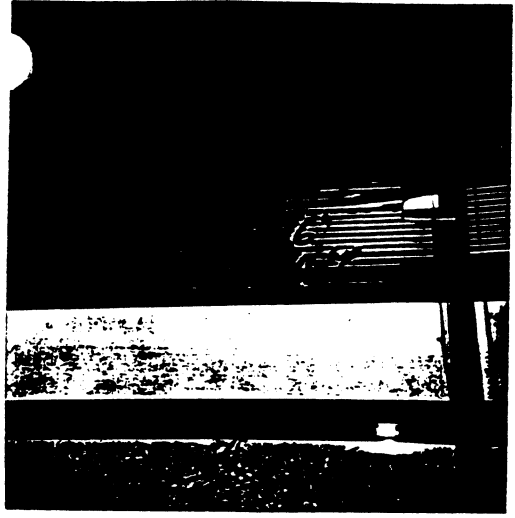

4 UP. 042199//1634

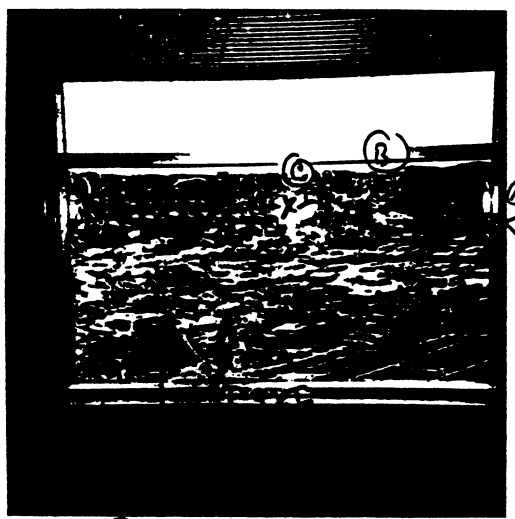

TO BASE	28	34	19	25	20	49	→
TDS	80	63	51	12	3	33	→
	A	B	C	D	E	F	H

L 042199//1634

Polaroids taken by DeLong
 notations by CBI Tom Griffin

WIN 2 UPPER 042199//1630

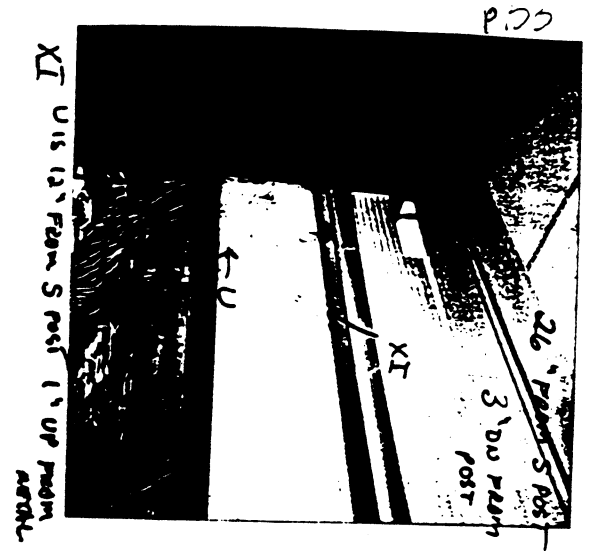

P.25

WIN 2 LOWER 042199//1638

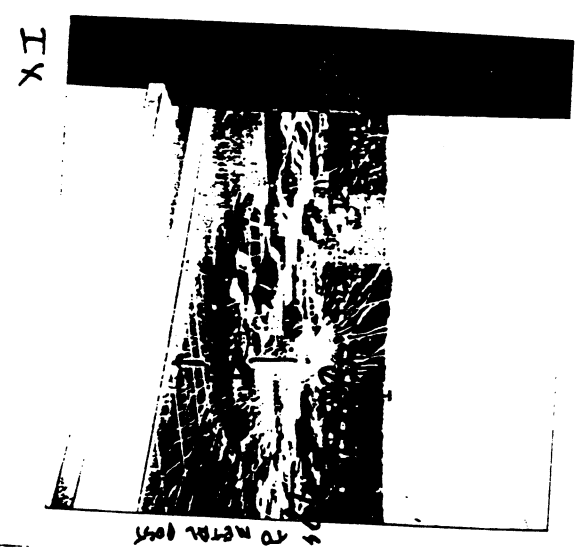

31 1630200

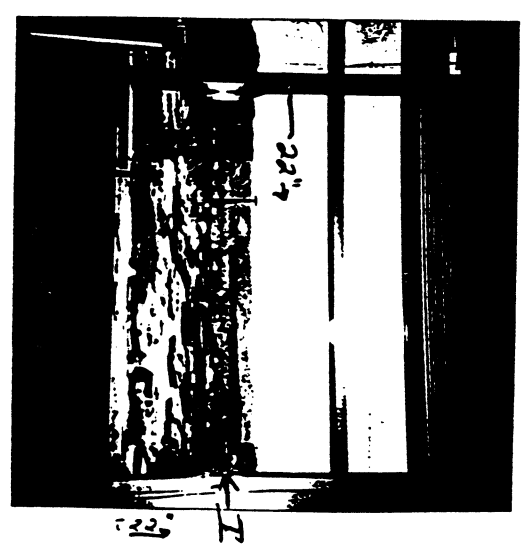

ACSC 49-16215
JCSO 49-7625
Lao 9719

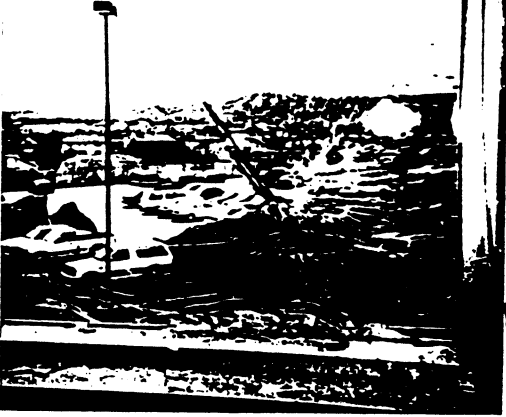

6L RT. 042199/1637

end post
50
above
8050



7 UP+low 042199/1638

Polaroids taken by DeLong
notations by T. Griffin CBI

P. 54

U. 215 South
4' base
SUR
042199/1636



Post
cont'd
28' base

6 Low. LEFT 042199/1637

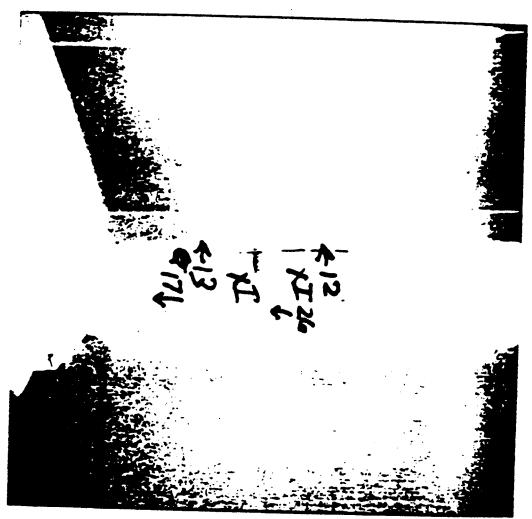

6 UP. 042199/1638



ACSC 44-16215
JCSD 99-7625
L.C. DeLong 9719

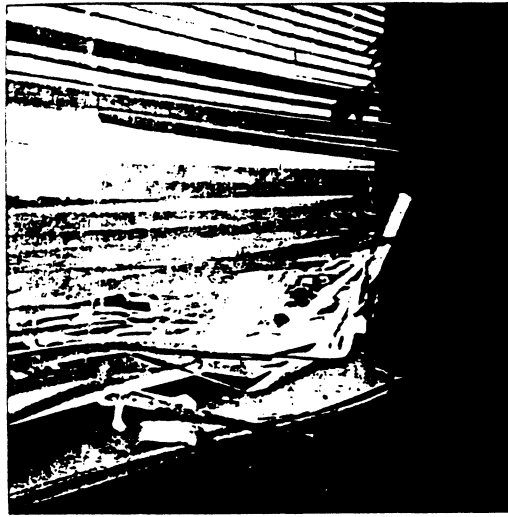

UP 3' FROM BASE 8' FROM W POST

// Lower 04294/1641

Pelvicoids taken 4/1/99 by DeLong
notations by CBS T. Griffin P.7



8L
1640



4LR
1641

ARAPAHOE COUNTY SHERIFF'S OFFICE

5686 S. Court Place
Littleton, Colorado 80120-1200

P. 56
ACSO 99-16215
JCSO 99-7625

FAX TRANSMITTAL SHEET

To: Tom Griffin Date: 6/17/99
CBI Lab Time: 1130
From: Laura DeLong 795-4777

<u>FROM:</u>	<u>FAX (303)</u>	<u>Phone (303)</u>
_____	734-5144 Sheriff's Administration.....	734-5101
_____	734-5188 Patrol.....	797-4422
_____	734-5166 Headquarters - Second Floor.....	795-4708
_____	795-7684 Records Center.....	795-4780
_____	795-4919 Communications Center.....	795-4711
<u>✓</u>	<u>794-8721 Investigations.....</u>	<u>795-4750</u>
_____	795-5864 SIS Investigations.....	795-4735
_____	708-3491 Detention Administration.....	708-3407
_____	708-3590 Justice Center Booking.....	708-3532
_____	708-3433 Training.....	708-3430
_____	795-4949 Littleton Detention.....	795-4933
_____	795-4754 Environmental Crimes.....	795-4758
_____	822-5308 Byers Substation (303)	822-9244
_____	671-8925 District 5 Substation	671-8908

Total number of pages 2, including this page.

Remarks:

Hope this works for you.
Laura

Trif 303 - 239-4276
Fax 239-9859

*Voice msg rec'd requesting
w. window width & heights*

ACSD
99-16215
JCSD
99-7625

Job 9719

W. WINDOW
DETAIL

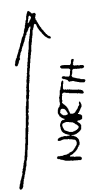

4/28/99

notations added
6/17/99 Joo

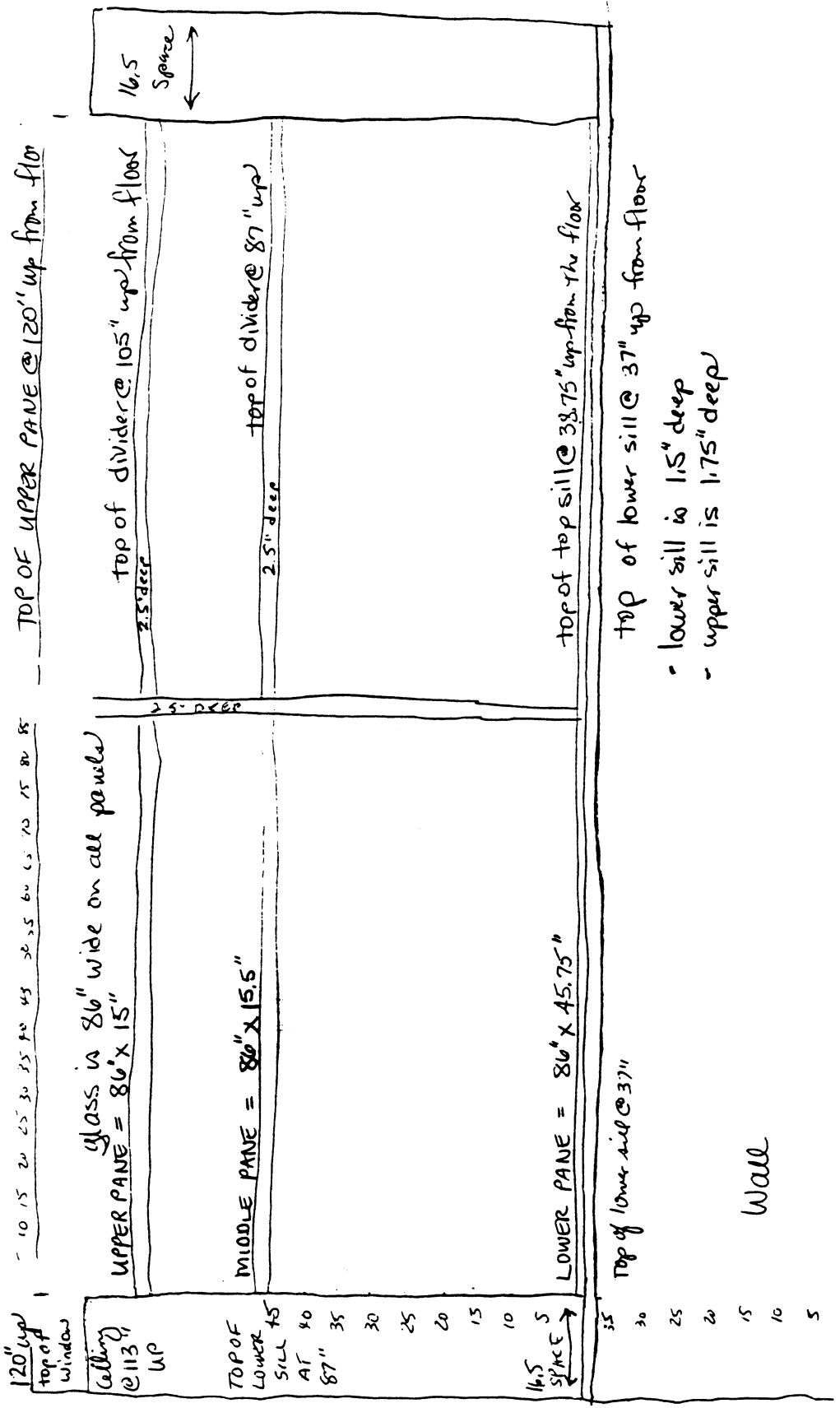

DATE / TIME	ACTIVITY / NOTES	ADDRESSES / PHONE
3/9/16/95	Sm. direct diagram copy of reports to the FBI, Paula Ernst	

EXPRESS MAIL
UNITED STATES POSTAL SERVICE™

POST OFFICE TO ADDRESSEE

EJ788604895US

Customer Copy

SEE REVERSE SIDE FOR
SERVICE GUARANTEE AND
INSURANCE COVERAGE LIMITS



PO ZIP Code 80126	Day of Delivery A	Postage with Insurance <input type="checkbox"/>
Date in Mo. Day Year 7 8 99	12 Noon <input type="checkbox"/> 3 PM <input type="checkbox"/>	Return Receipt Fee \$15.75
Time in AM <input type="checkbox"/> PM <input checked="" type="checkbox"/>	Int'l Alpha Country Code	COD Fee 1.25
Weight 1.9 lbs.	Acceptance Clerk Initials BDD	Insurance Fee
No Delivery <input type="checkbox"/> Weekend <input type="checkbox"/> Holiday <input type="checkbox"/>		Total Postage & Fees \$170.6

CUSTOMER USE ONLY
METHODS OF PAYMENT

Express Mail Corporate Acct. No.
Federal Agency Acct. No. or
Postal Service Acct. No.

FROM: (PLEASE PRINT)
Laura A DeLong
ACSO
Stable Co Court Place
Lynch, CO 80120-1200

PHONE 203-775-4777

TO: (PLEASE PRINT)
Paula W. Ernst
Graphic Unit FBI
935 Pennsylvania Ave, NW
Washington DC 20525

PHONE 202-524-2046

FOR PICKUP OR TRACKING CALL 1-800-222-1811

www.usps.gov

Label 11-B July 1997



ARAPAHOE COUNTY SHERIFF'S OFFICE

5686 S. Court Pl. • Littleton, Colorado 80120-1200

PATRICK J. SULLIVAN JR., SHERIFF

(303) 795-4711

Laura A. DeLong, Senior Lab Tech

July 8, 1999

ACSO 99-16215
JCSO 99-7625

Paula M. Ernst, P.E.
Investigative and Prosecutive Graphics Unit
Federal Bureau of Investigation
935 Pennsylvania Avenue, N.W.
Room 1B-224
Washington, DC 20535

Enclosed is the disk for the library, both Teams #1 and #2. The few missing locations for evidence on Team #1 side (east side) will be added after I can consult with Tom Adair.

Rather than give you select pages of notes for elevated views I am giving you all my notes. I believe I re-drew all the small sketches of chairs and table holes that were scattered through the notes on the latter "sketch" pages. One exception is the chair that was by B11 (Klebold).

I added a few notations to the window elevations that you received previously.

I didn't use any symbols to designate different types of evidence. The only coding is by color so far.

Chairs are separated by "trajectory" and "non-essential", meaning no evidence or trajectory was associated with the chairs. The only chair plotted in the service desk or check-out counter area was the one thrown on the counter.

I have not included the wall mounted televisions that were found in the northwest corner and the southeast corner, or the one between windows 10 and 11. No evidence was associated with the TVs.

Any evidence item number that is not marked with an "X" was not precisely measured and is only indicated relative to some other object. This occurs primarily in the east half and the north hallway. The stacked evidence item numbers found in the east half of the library and the north hallway are also relative placements.



**Columbine High School Shooting
Submission of AutoCad disk and elevation sketches**

7/8/99

The stacked evidence item numbers around the bodies of Klebold and Harris (B11 and B12) were pieces of clothing, evidence found within the clothing, or items of weaponry.

Tom Griffin, Agent with the Colorado Bureau of Investigation also indicated to me some "firearms discharge" events. Nothing has been done with these particular groupings, marked "FD"(number). These apparently will be further defined when all the firearms exams have been completed.

The designation of "shotgun related" was based on what I clearly knew to be shotgun type of ammunition parts. "Ammo related" refers to non-shotgun type of ammunition, a mixture of the two, or undistinguished.

Respectfully submitted,

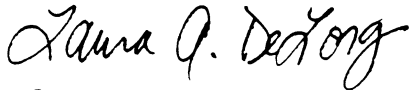

Laura A. DeLong
Senior Lab Technician
Arapahoe County Sheriff's Office Lab
(303) 795-4777
(303) 795-4766

Columbine H.S. Library
pillar details

Sketch #
Not to Scale

ACSO 99-16215
JCSD 99-7625

4/22-23/99
L.A. DeLong 9719

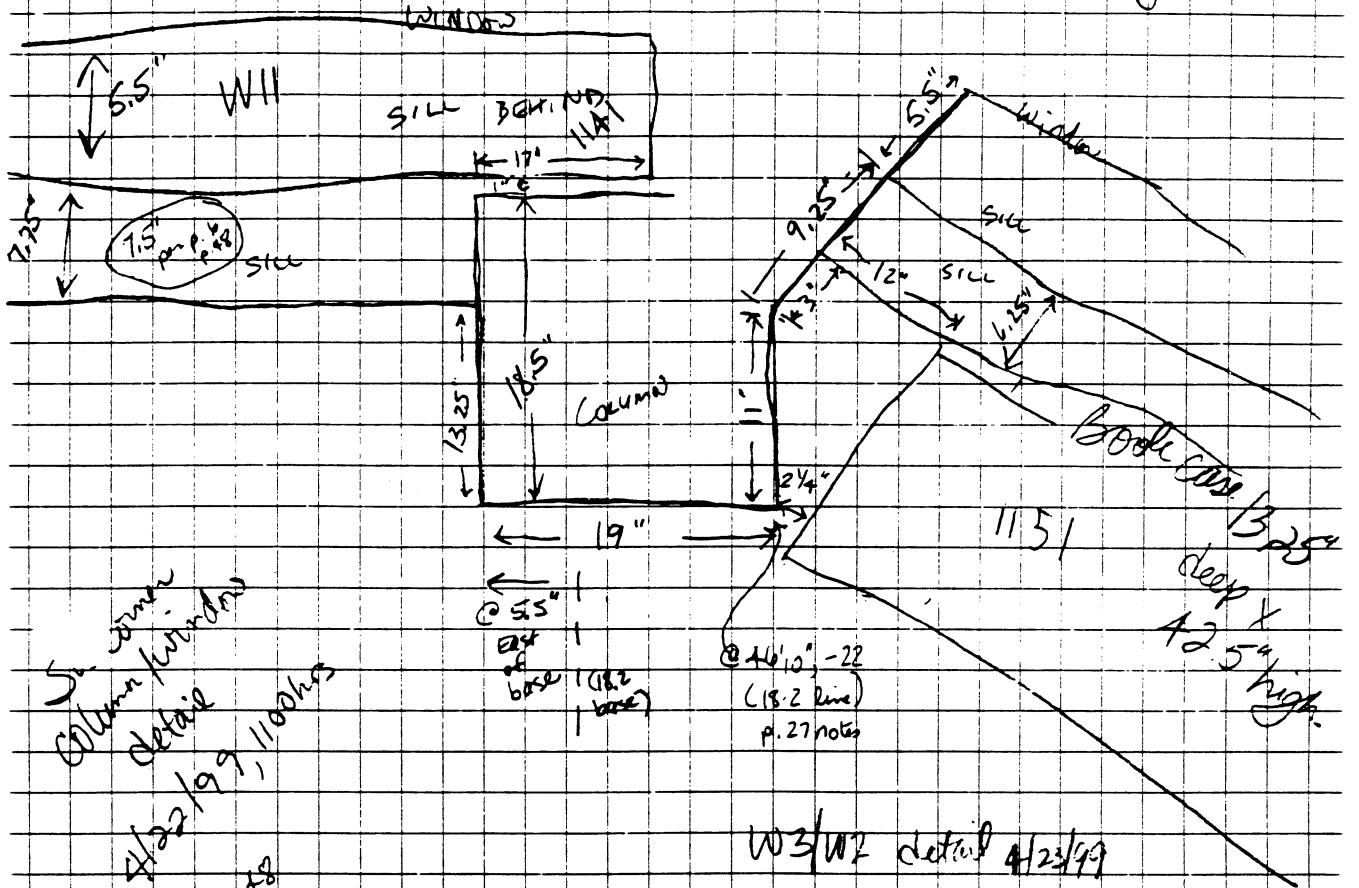

See some
column window
detail
4/22/99, 1100 hrs
see also p. 18
& sketch # 7

W3/W2 detail 4/23/99

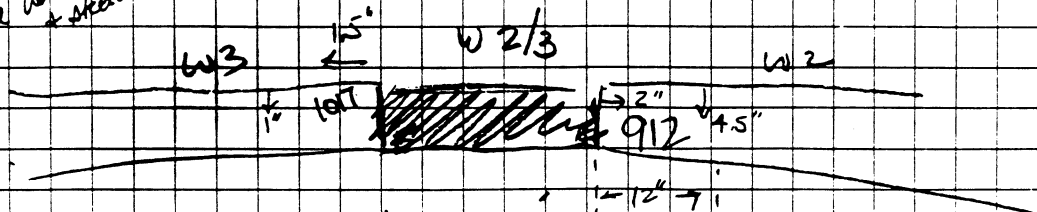

NE corner pillar
of 18x8, 41" (2nd base)

910

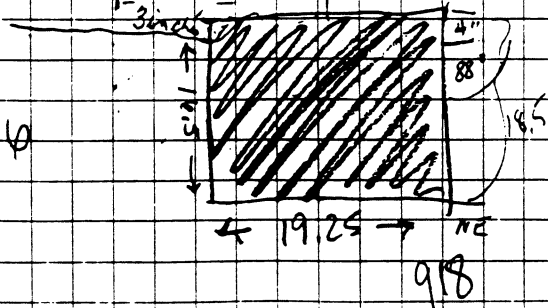

912 -
2" from A
4.5" from glass

EMBEDDING
18"

→ @ 01.5" → @ 11.26"

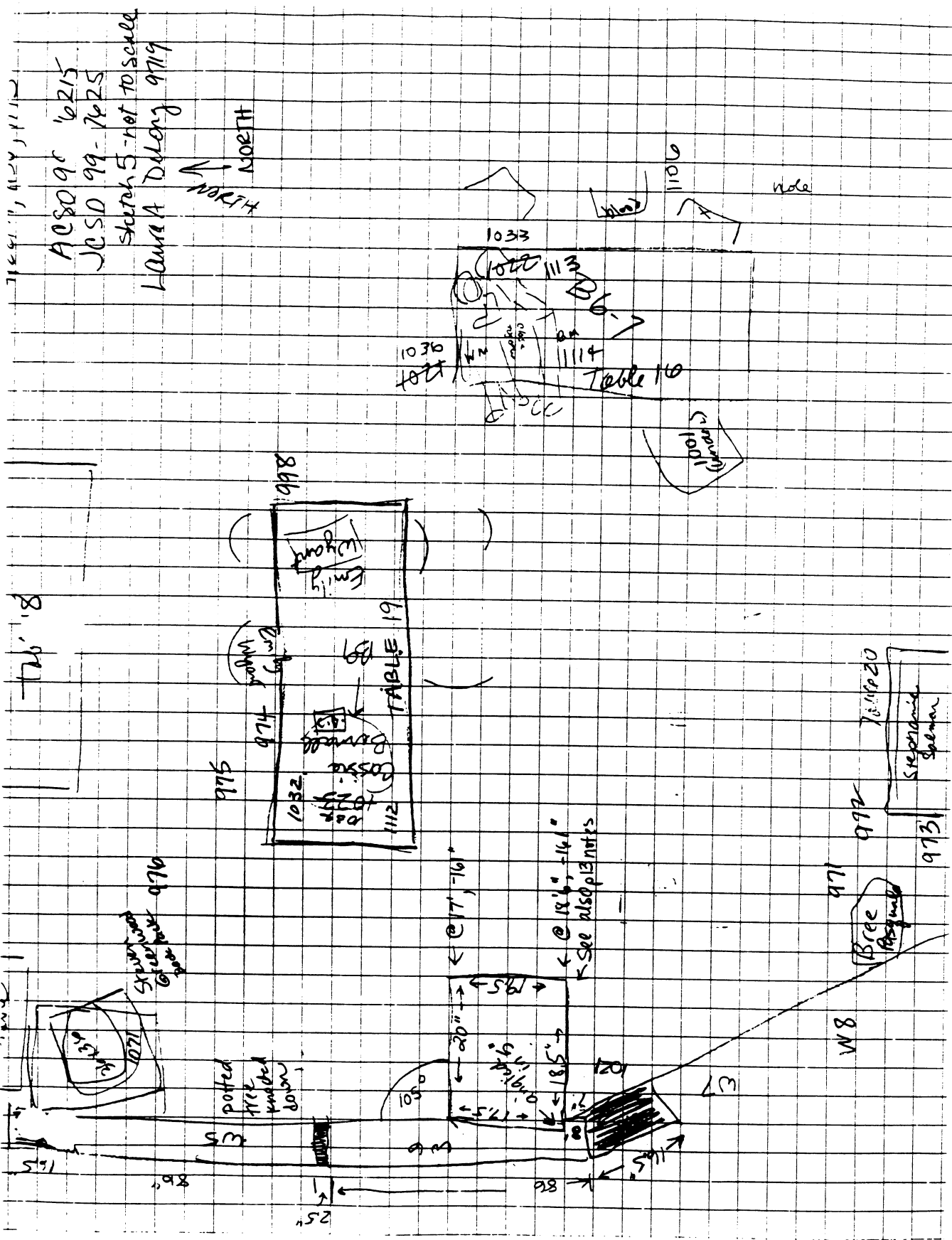

ACSD 90 6215
 JCSD 99-7425
 sketch 5 - not to scale
 Laura A Dolong 9719

NORTH
 NORTH

note

Table 10

TABLE 19

@ 17' - 10"
 @ 18' 6" - 14"
 See also p 13 ntrs

Stereoscopic Camera

ACSO 99-16215
JCSO 97-7625

Sketch 7
→ North
not to scale

Columbine H.S. Library
L.G. DeLong 9719
04/23/99, 0915

Window elevation 4/23/99 (See also plan view detail)

See also p. 16 notes for #944

See also sketch #4 for #912

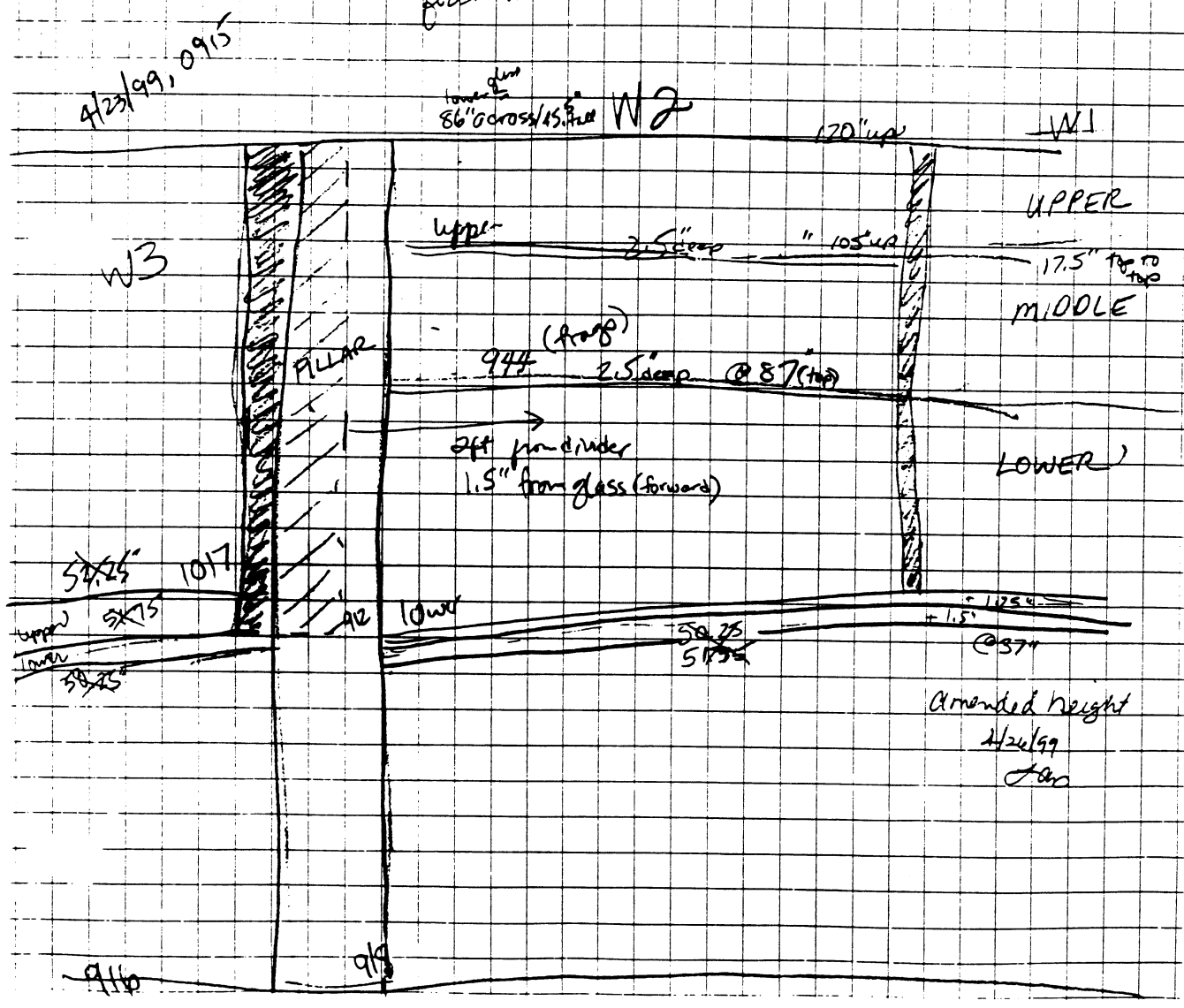

Sketch 8

ACSO 99-16215
SD 99-7625

Laura A. DeLong 9719 4/21/99
4/22/99 (p. 6)

↑ NORTH Wall = 115" high

Sketch copied from provided floor plan
Location of base lines

West Windows are 86" x 45.5"
narrow dividers = 2.5"
wide dividers = 16.5"

Top of lower sill @ 35"
top of mid divider @ 87"

W11 = 109" wide + 17" behind pillar x 84" high
window is 7" higher than wall by W12
W12 = sill @ 36 1/4", 39.5" x 66", (See sketch 7)
36.5"

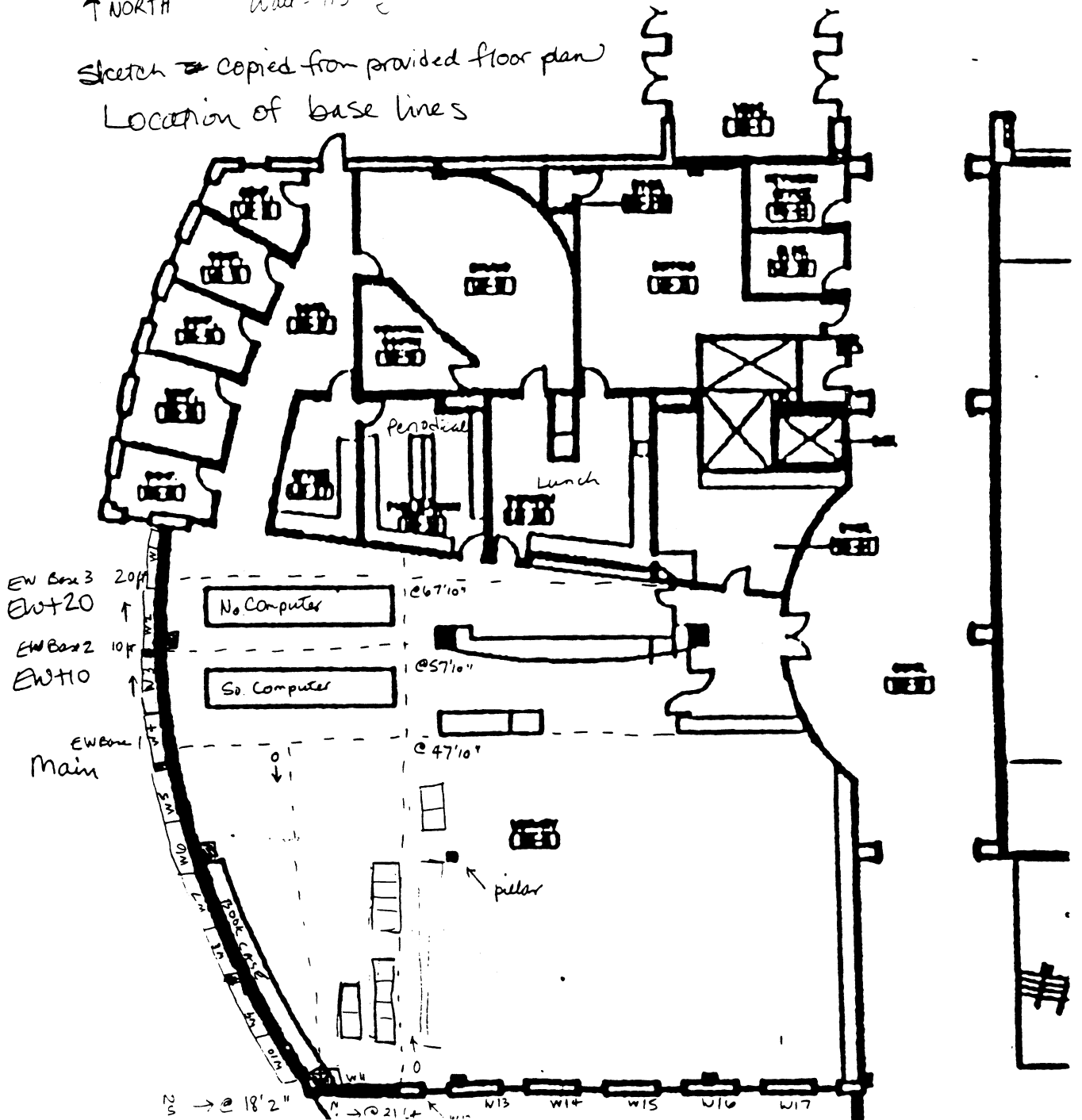

ACSO 99-16215
JCSD 99-7625
L.A. Dedorg

Sketch 9

Base lines for
NE offices

Admiral's 30x35 added to main
classroom

#128/99, 1120

See notes p. 31 for details
on #1058-1059

↑
North

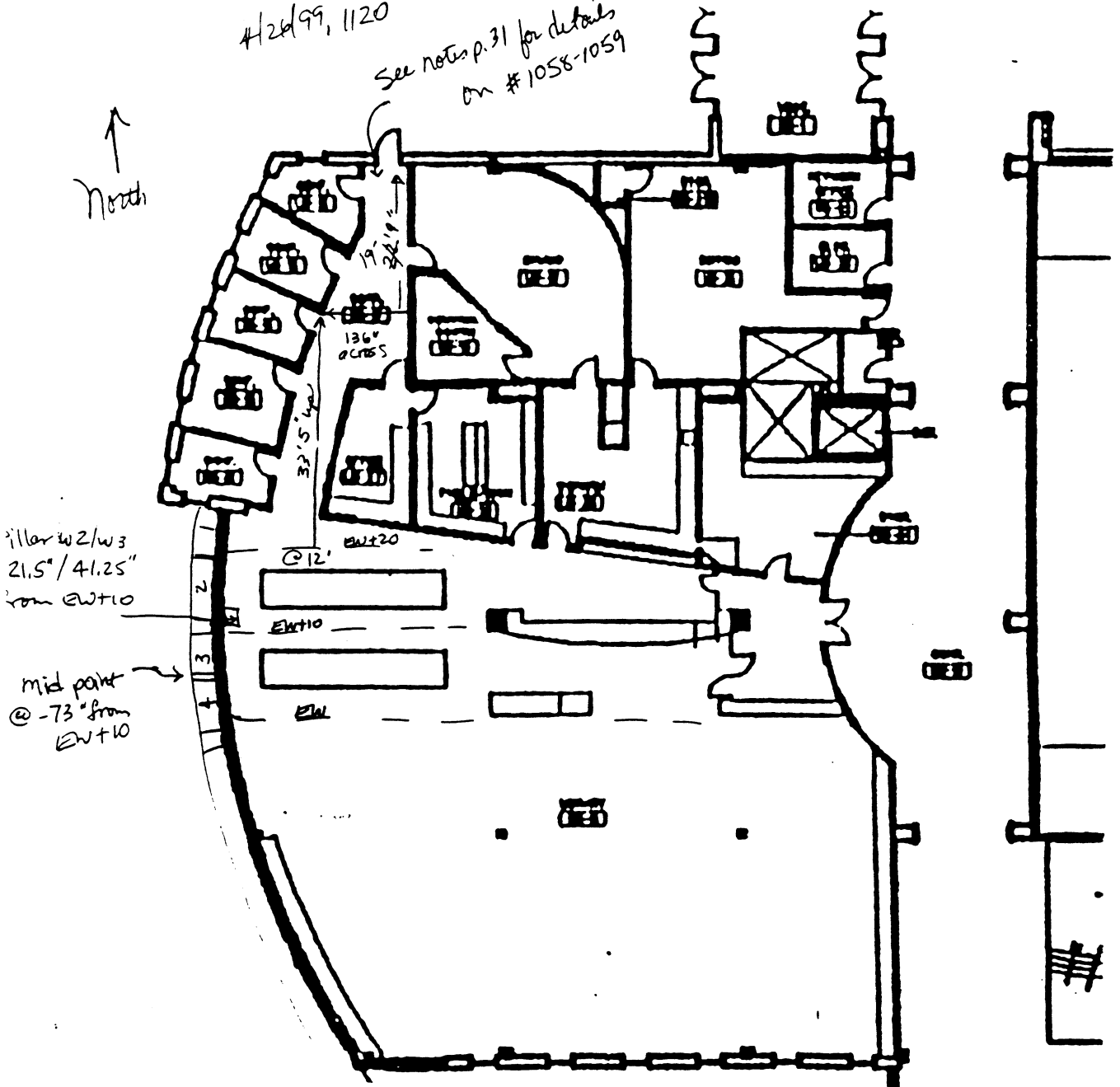

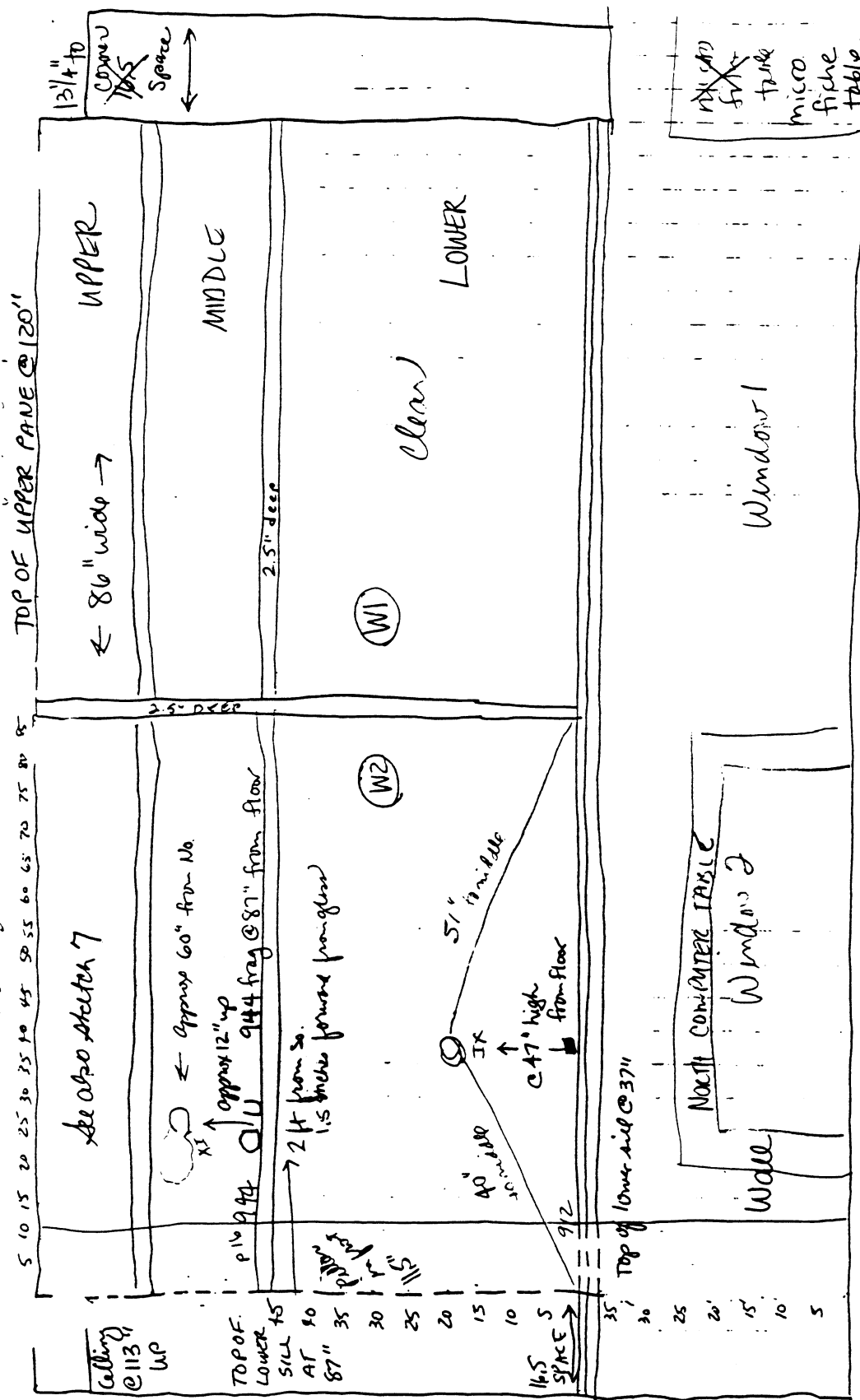

ACSD
99-16215
UCSD
99-7625

4/28/99,
08/15
Sketch 10

9719

NORTH

floor

FROM GRIF'S NOTES;
U - 12" FE SOUTH, 1" UP FROM METAL
XI - 26" FROM SO., 3" DOWN FROM METAL

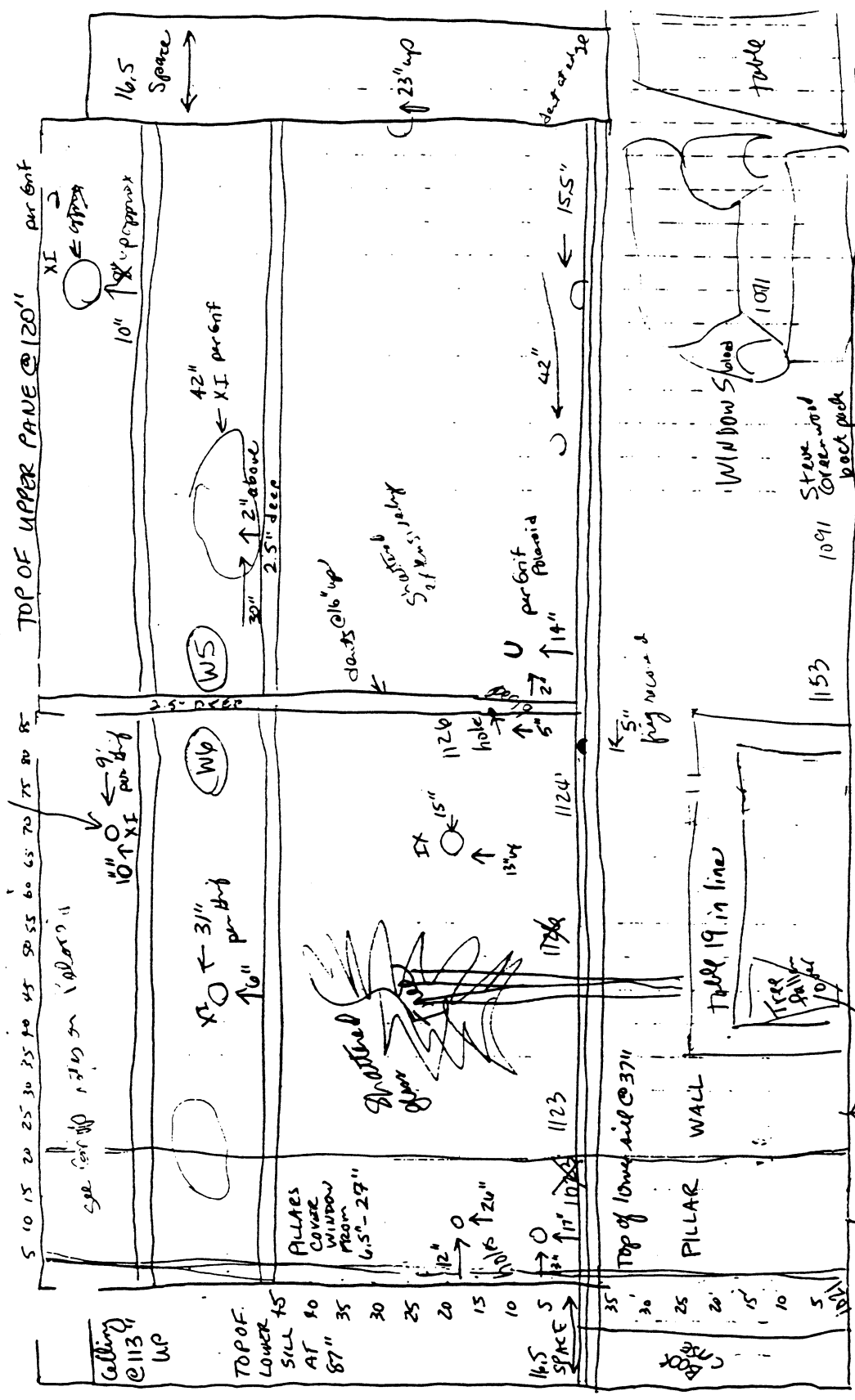

ACSD
99-16215
JCSD
99-7625

Table 18
112819, 0835
Sketch 12
Jan 9719

NORTH

Probably in corner
originally - some voiding in broken glass
Nelson Nedge
W to 5" up
frag recovered

floor

See p.35 notes
P.38

TOP OF UPPER PANE @ 120"

5 10 15 20 25 30 35 40 45 50 55 60 65 70 75 80 85

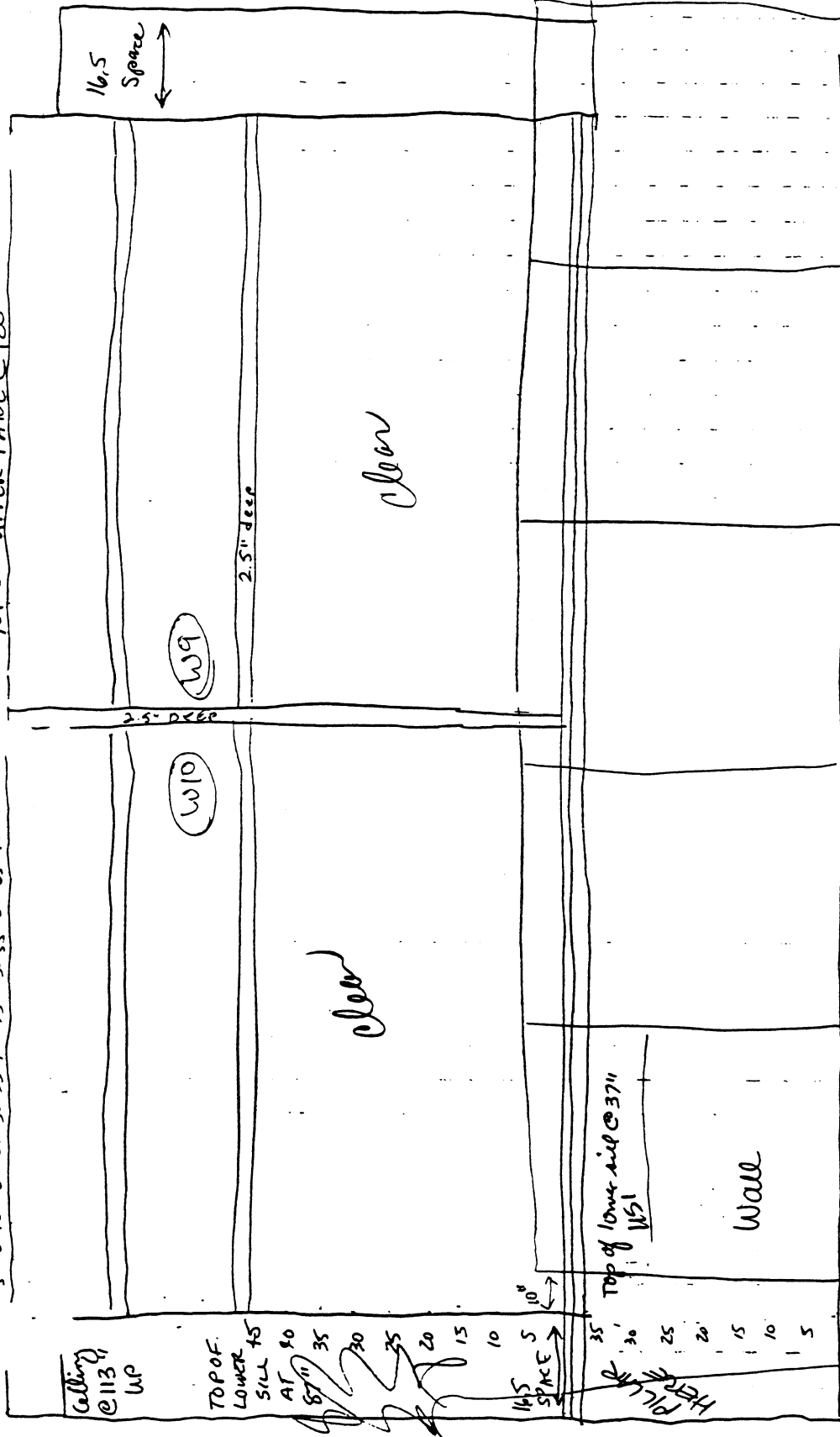

ACSD
99-16215
JCSD
99-7625

Sketch 14
14/28/99, 0900
Jan 9719

NORTH

Row 7
Approx
Alignment
Open
Area

1169 x
width
2 steel joist
#9162

floor

wall

Top of lower sill @ 37" 14.5"

clear

clear

W9

W10

ceiling @ 113" WP

TOPOF LOWER SILL AT 80' 85"

14.5" SPACE

PILLS HERE

TOP OF LOWER SILL @ 37" 14.5"

MSO: 16215
 JC: 99-7625
 COLUMBINE
 LIBRARY
 51499, 0800
 29. DeLong 9719
 SKETCH #15

Blue
 high back
 chair

24" deep at seat
 2'6" overall deep

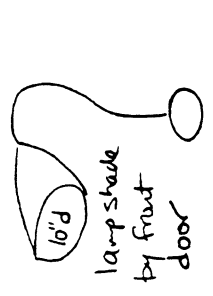
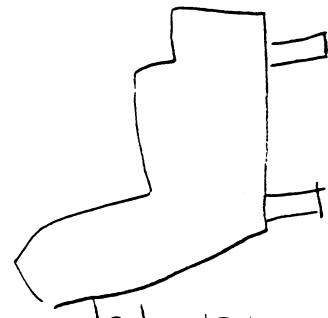

lamp shade
 by front
 door

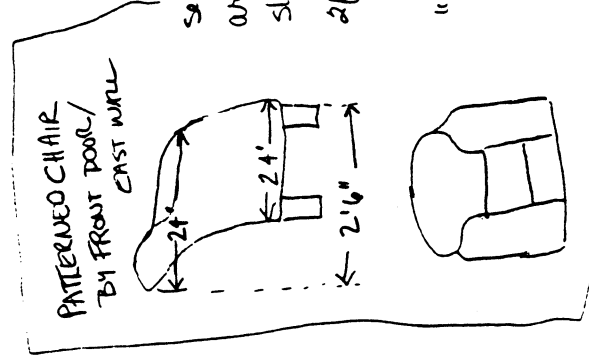

seat height 1'6.5"
 arm 2'2" (front height)
 slopes up to back @ 3' up
 2ft wide

"TAPESTRY
 CHAIR"
 BLOCK

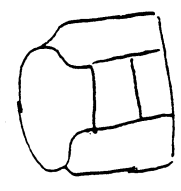

ROW 1 BOOKCASE EAST WALL - 13 SEGMENTS OF 3' EACH
 1'1.5" N end to corner

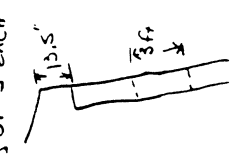

ACSO 99-1625
 JCSD 99-7625
 L.A. DeLong
 9719

3'7" high
 top of seat @ 2'2.5" high
 counter @ 2'2.5" high

6 legs 1'10" diameter
 base

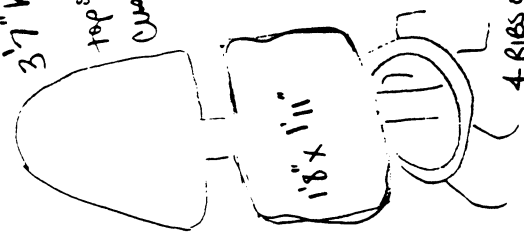

ON CREEK-OUT
 COUNTER
 6 legs 1'10" diameter

4 RIBS ON FOOTREST - SPOKES 8" HIGH
 5 SPOKES FOR WHEELS - WHEELS 4" HIGH
 24x24" wooden arm rests
 seat @ 1'5" (top)
 arm @ 2'1"
 back @ 2'7"
 by 14 13
 also chairs in norm hall (plaid)

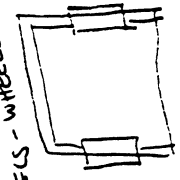

9'9.5" to door post
 from pillar
 121" to end of green
 beyond post

(BETWEEN DOORS)
 GLOBE ON STAND
 3'8" HIGH D 14 3/4"

RECESSED BOOKCASE
 BEHIND CK-OUT COUNTER

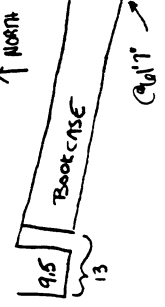

13.75" DEEP

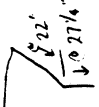

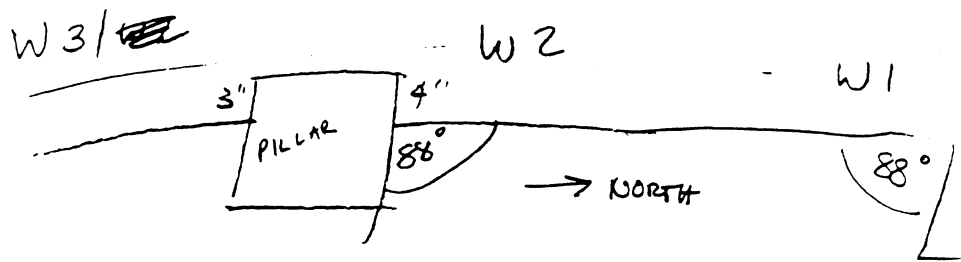

ACSO 99-16215
 JCSD 99-7625

Angles measured with
 FBI'S WINKLEFIX
 5/4/99, 0845
 L.A. DeLong 9719
 SKETCH #16

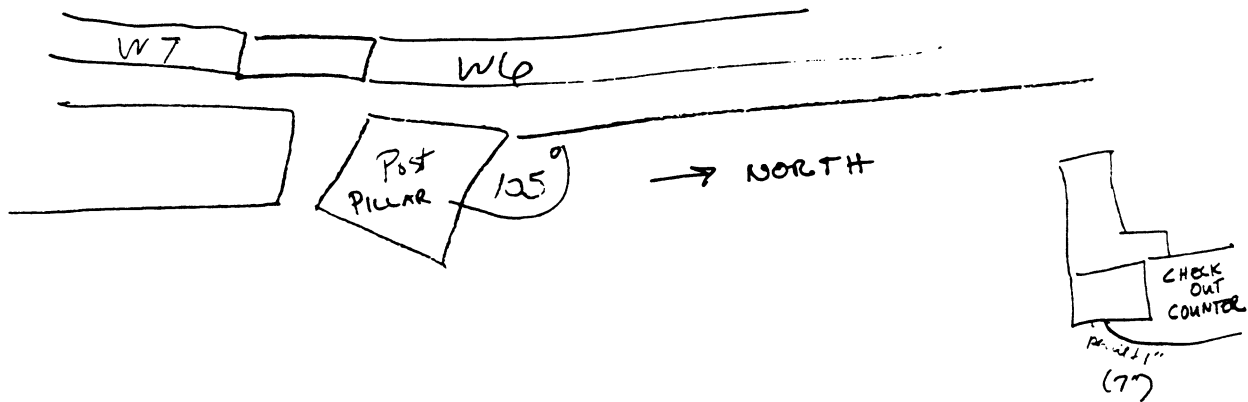
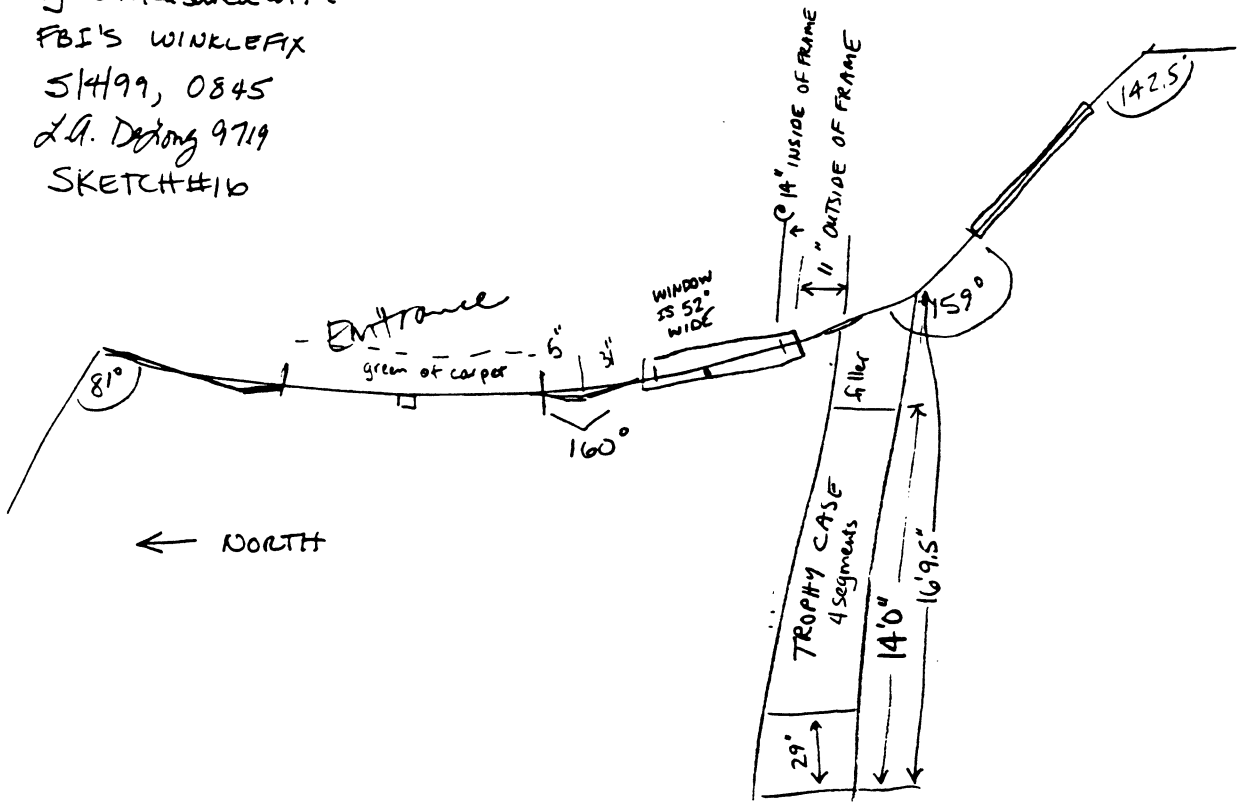

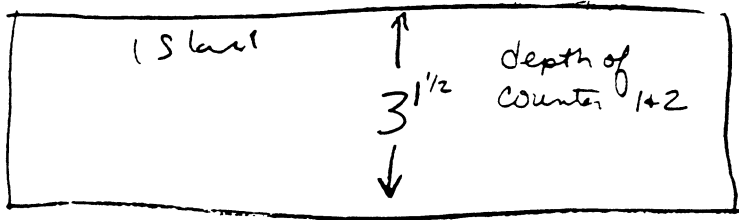

ACSO 99-16215
 JCSO 99-7625
 5/4/99
 L.A. DeLong 9719

Annotation to
 Tom Adair's notes

SKETCH #7

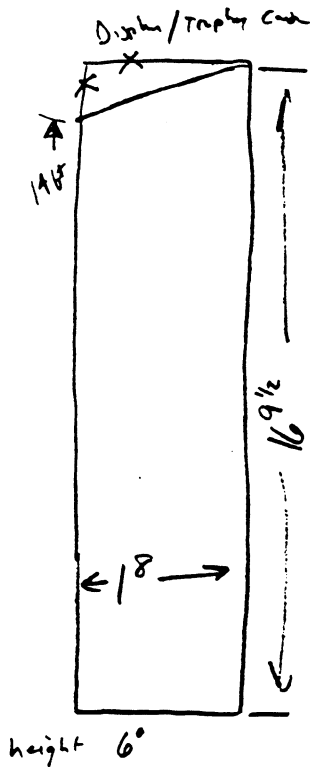

Depth of S. wall windows 0"

Width of pillar on S. wall between Rows 4/5
 17 1/2 Depth 11 1/4

{ Pillar covers 15 of window 11
 { SW corner (W11)

WINDOWS ON SOUTH WALL
 NOT PRECISELY THE SAME SIZE

SILL DEPTH VARIES 10 1/4 - 11" DEEP
 PLUS 2" TO GLASS
 AVERAGE DEPTH IS 10 1/2" DEEP + 2"

2005/11/19

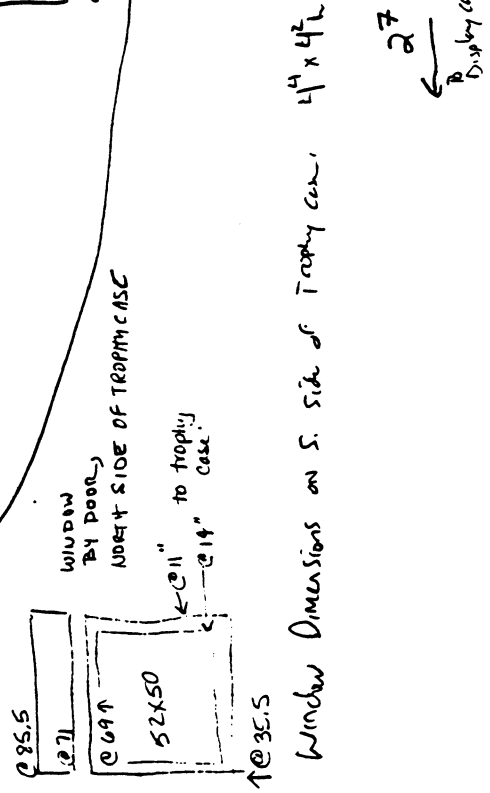
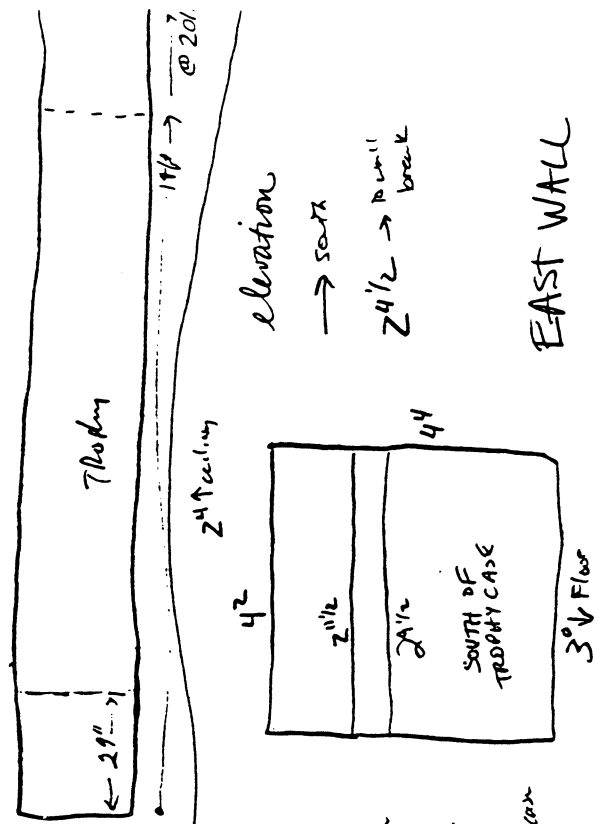
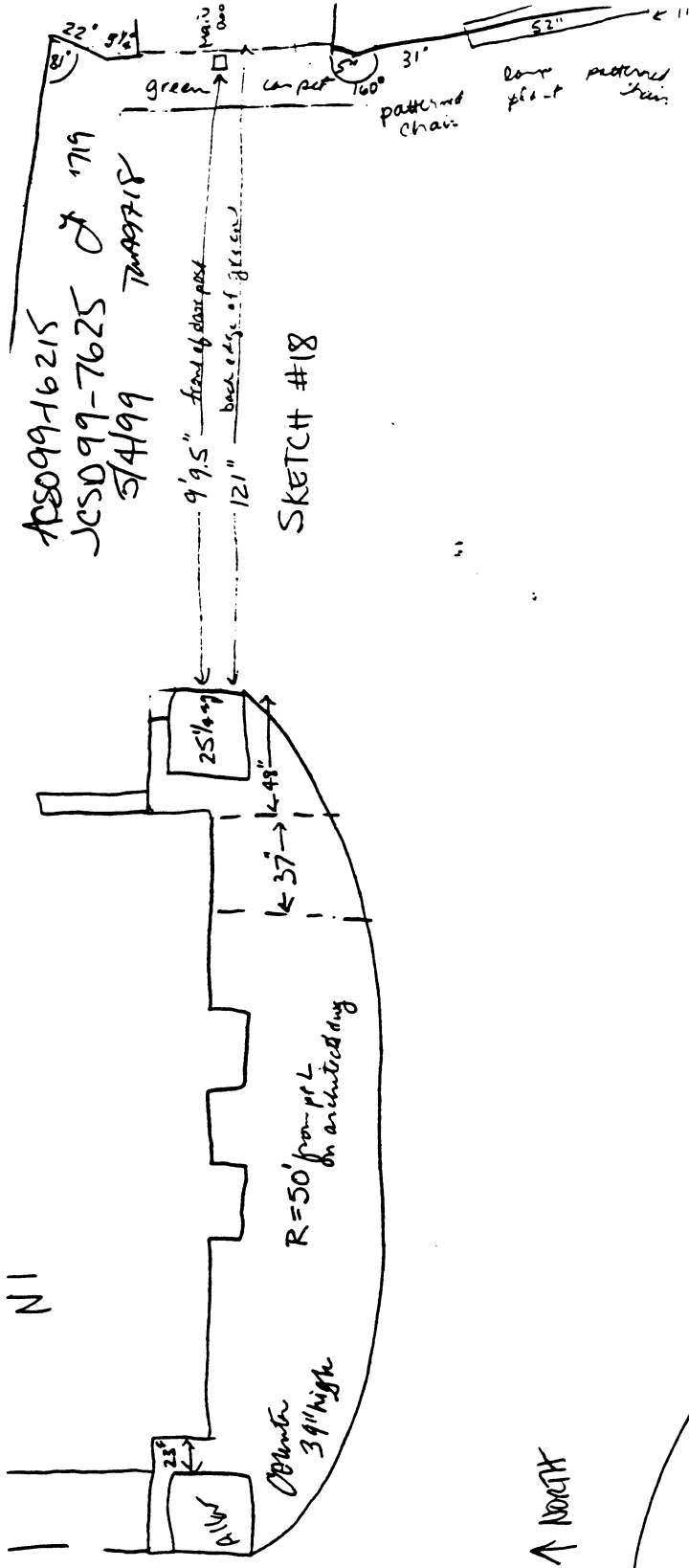

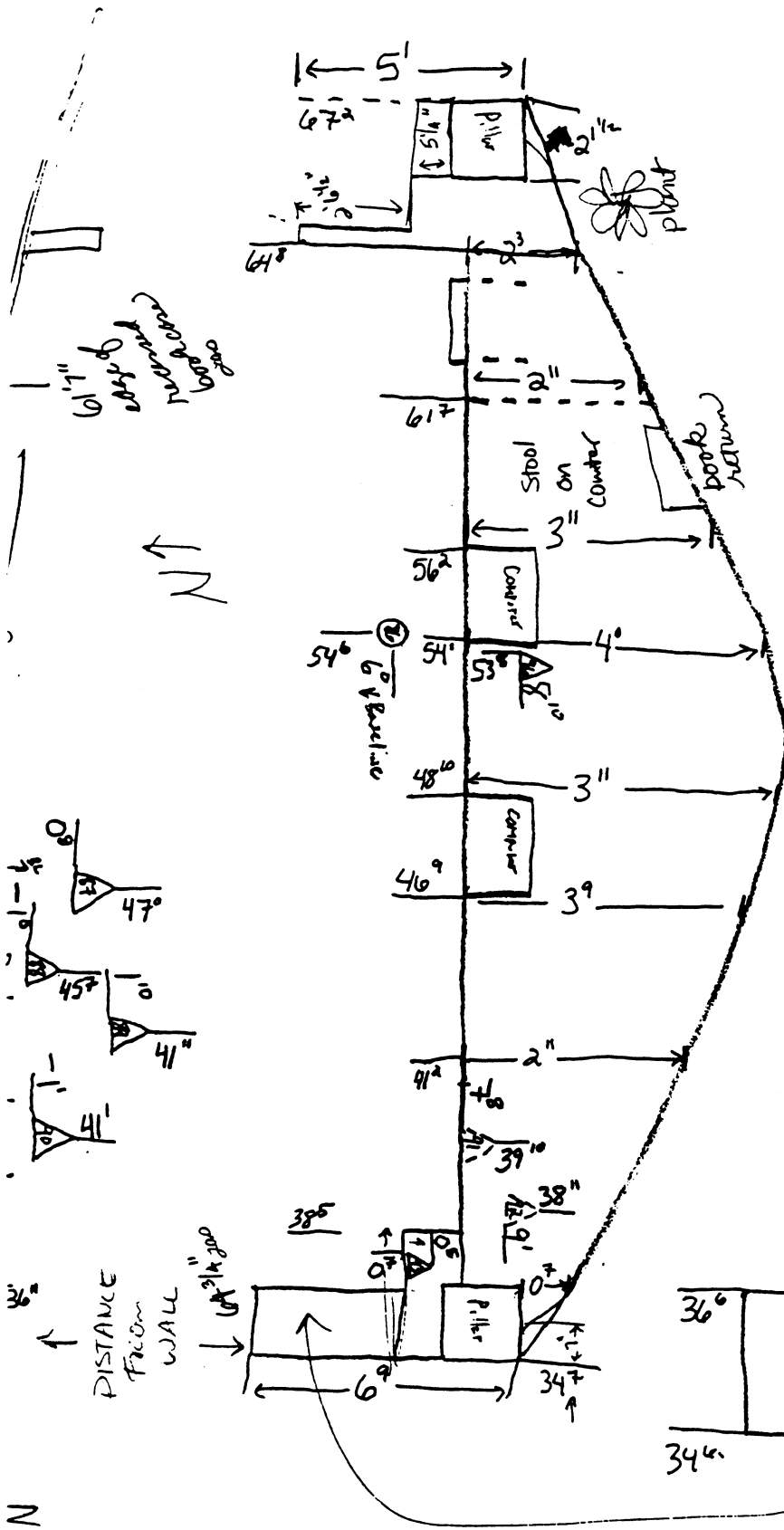

ACSO 99-16215
 JCSD 99-7625

Modified from Adair
 5/4/99
 L.A. Delony 979

SKETCH 20

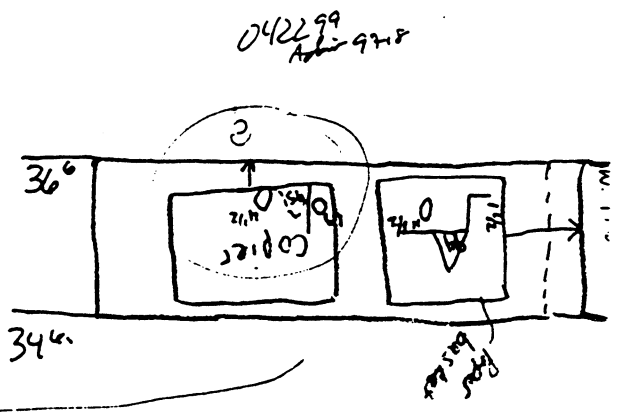

AKSO 99-16215
JCSD 99-1625
Modified = 4/99

L.A. De Long 9769
SKETCH 21

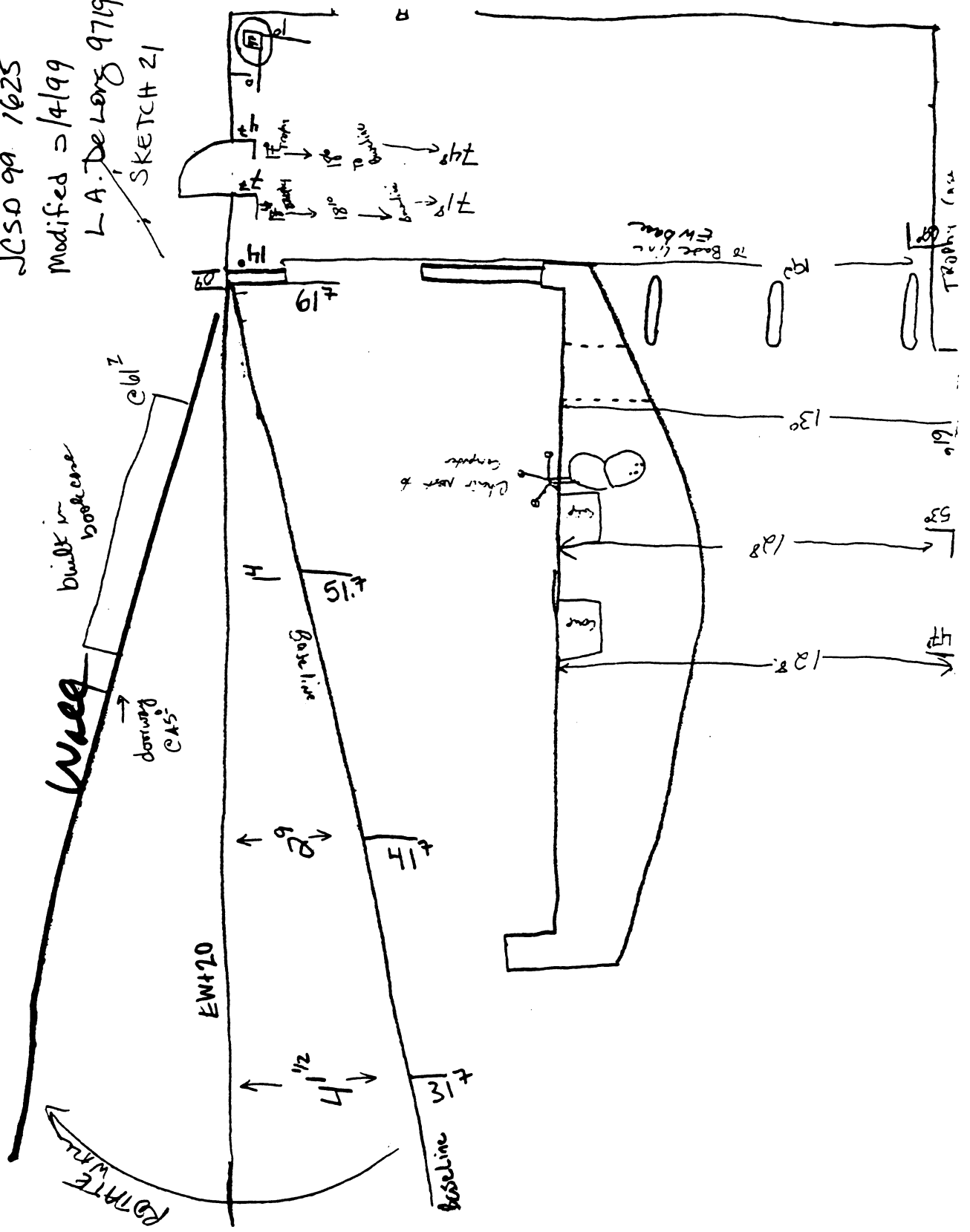

Row 4

04/22/99 Adair

ACSO 99-16215

JCSD 99-7625

file cabinets measured
& chair type distinguished

Modified from Adair's original

Laura A. DeLong 9719

5/4/99

SKETCH 22

File Cabinet
Dimensions
at desk

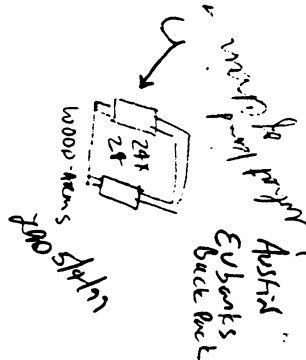

31°
↓

Laura's N-S Baseline

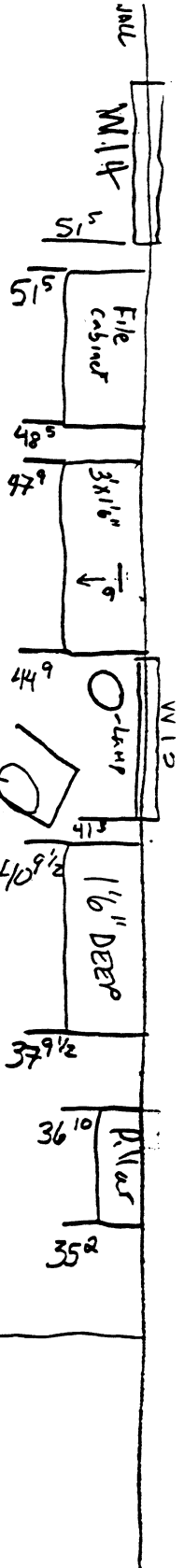

MCSU 44-16215

JCSU 44-1825

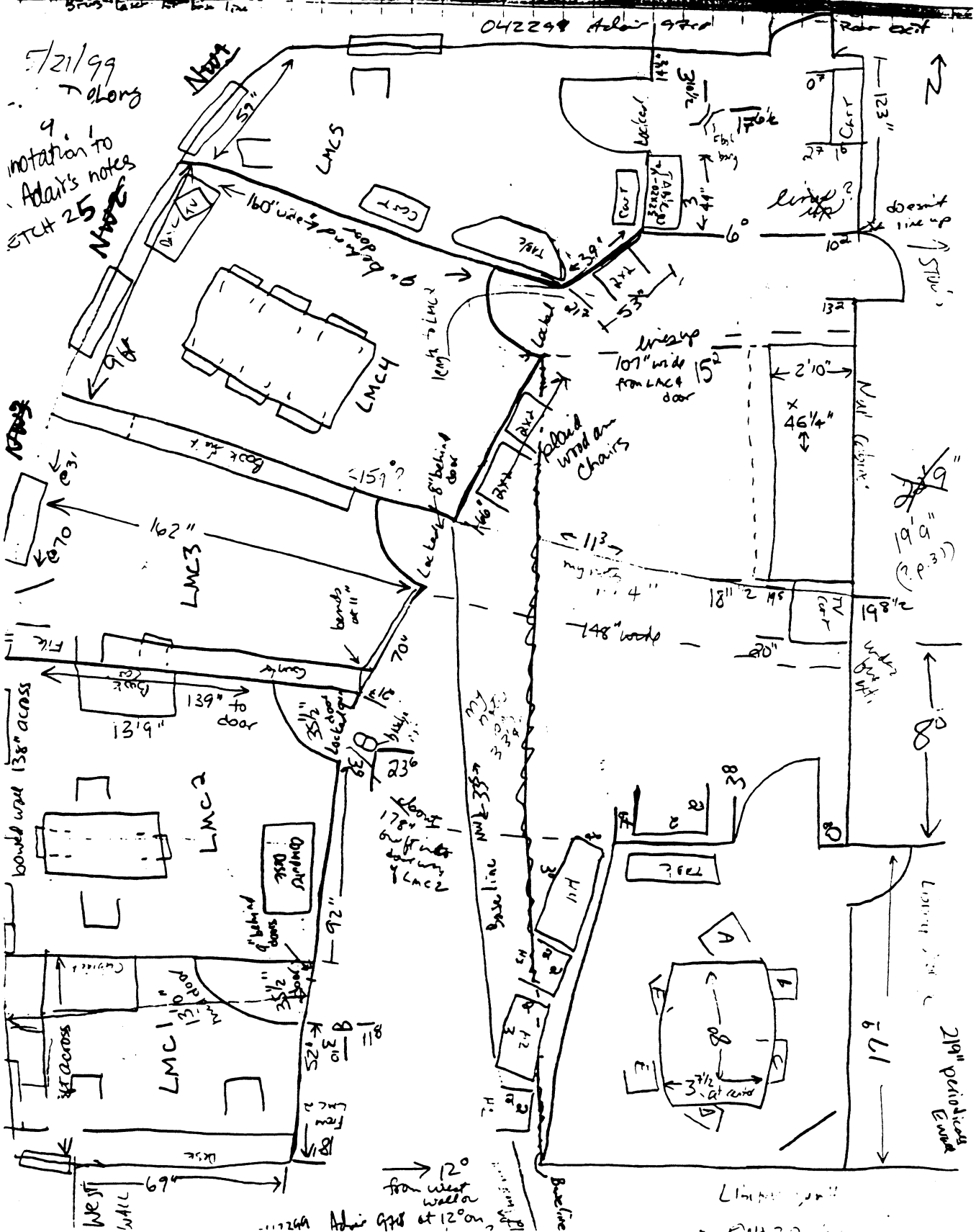

ACSO 99-16215
 JCSD 99-7625

5/21/99

Laura A. DeHay
 9719

SKETCH # 26

3 in diameter
 power cord
 holes

33" intervals from outside to outside
 8 across mid-line of computer table

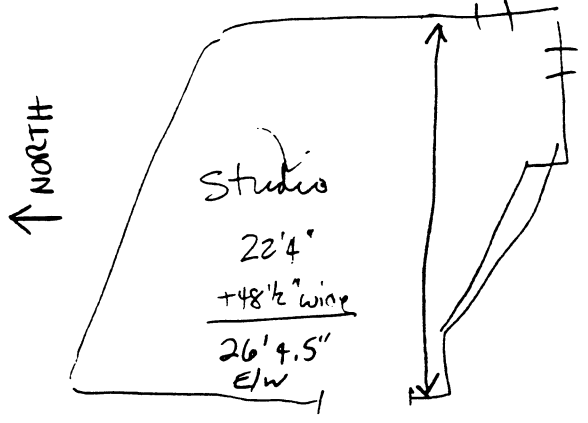
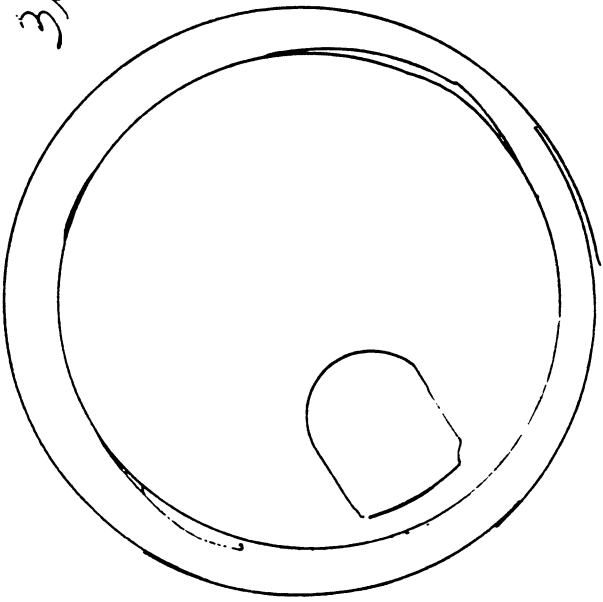
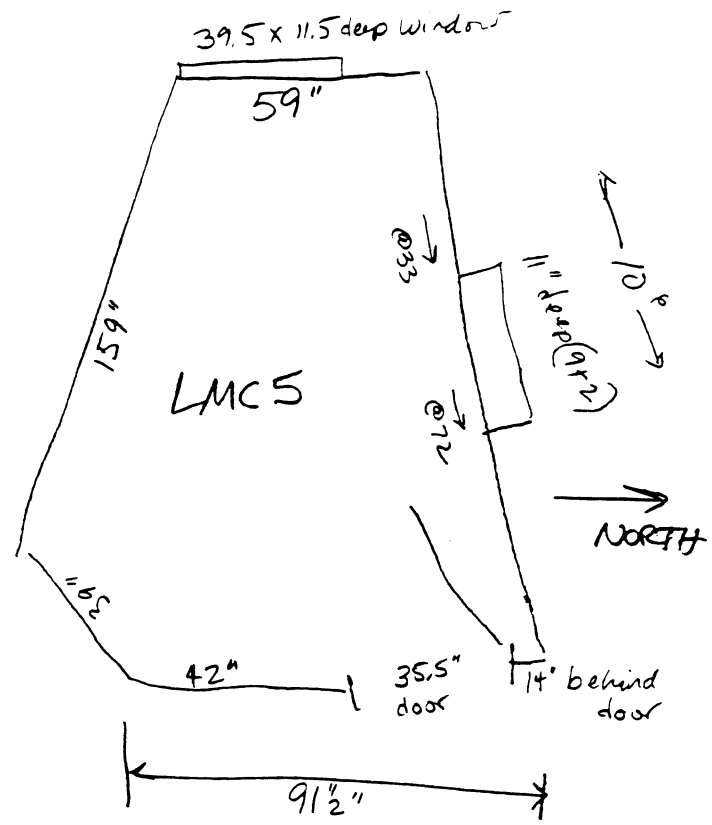

ACSO 99-16215
JCSO 99-7625

SKETCH # 27

5/21/99, 1335
2000 9719

STUDIO

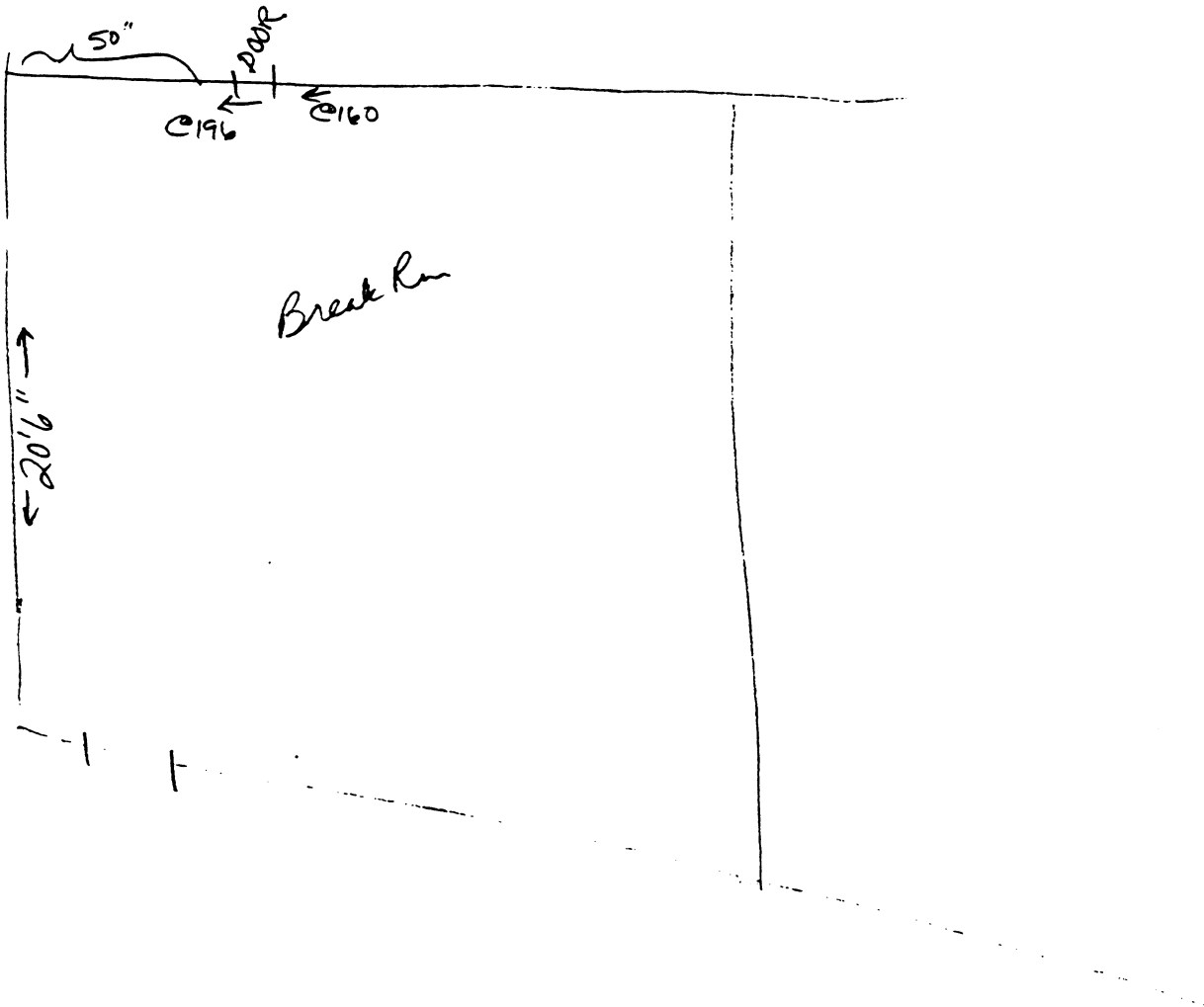

JC-001-012781

~~end of Non-Table End~~

No. Comp table N side & station 2nd fr W.

5/21/99, 1315
ACSO 99-16265
JCSO 99-7625
SKETCH #28

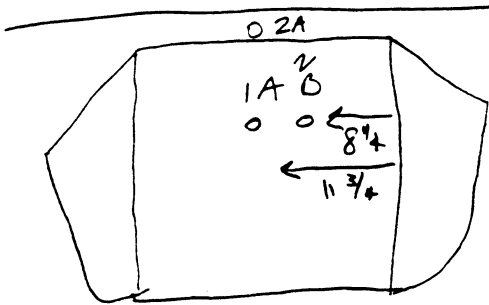

done by Al Hammond?
both 23 1/4" up

2A is 26" up
at bottom lip
fascia

54 3/4" from west
of N comp table

(at 10' mark on EW20)

ON BACK SIDE OR SO SIDE OF NO COMP TABLE
AT 2ND STA FROM WEST

has shot through chair
Chair pushed up to table

hole is 21 1/2" up
in left side
front

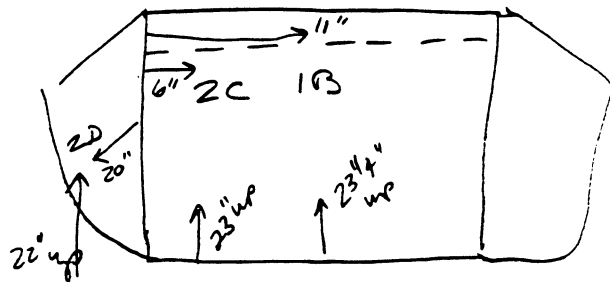

split
all the
way up

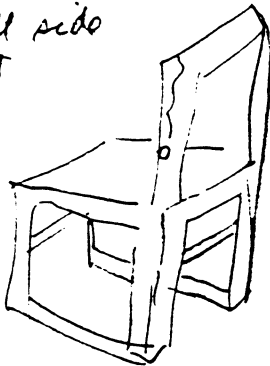

Row 7 West 6 shelves up

Row 7A West all 6 shelves up

Row 5A west

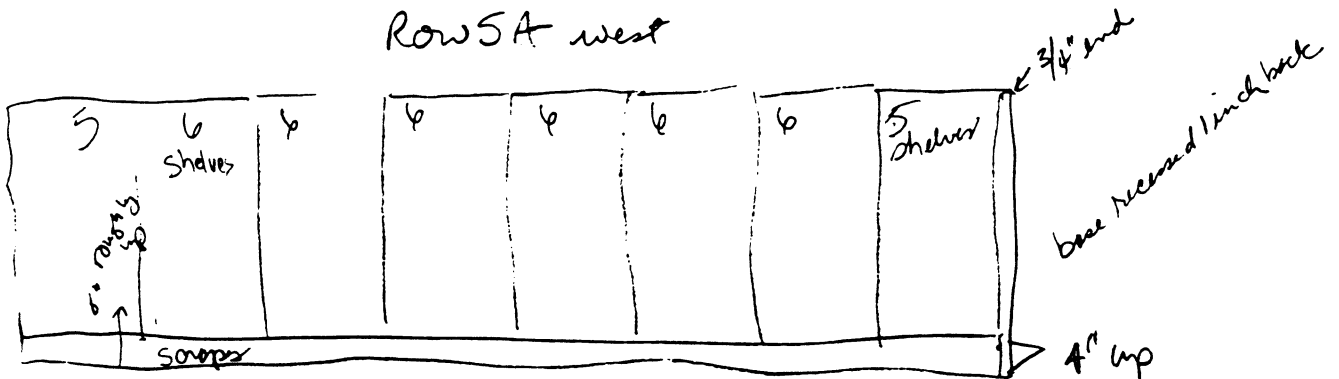

Library conference room & bullet holes

N ↑

Ashir 5:16
042699

← @ 7" per other diagram - outside measurement? ← 93 1/2" to corner (44")

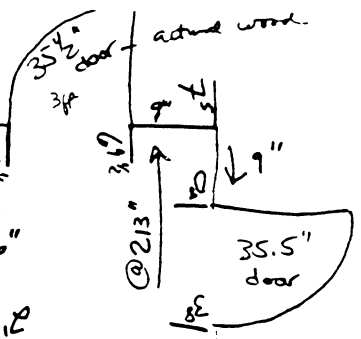
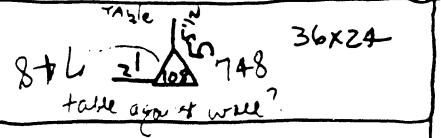

ACSO
99-16215
JCSA
99-7625

modified
6/1/99
A. DeLong
9719

nota flat wall

SEARCH #30

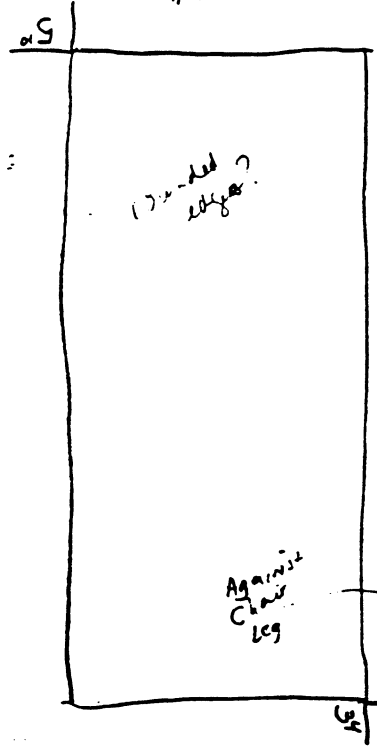
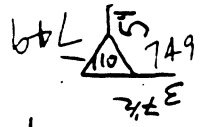
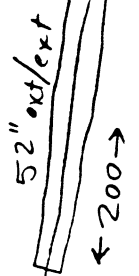

@ 169.5"

MAGAZINE & VHS Tapes Storage Room

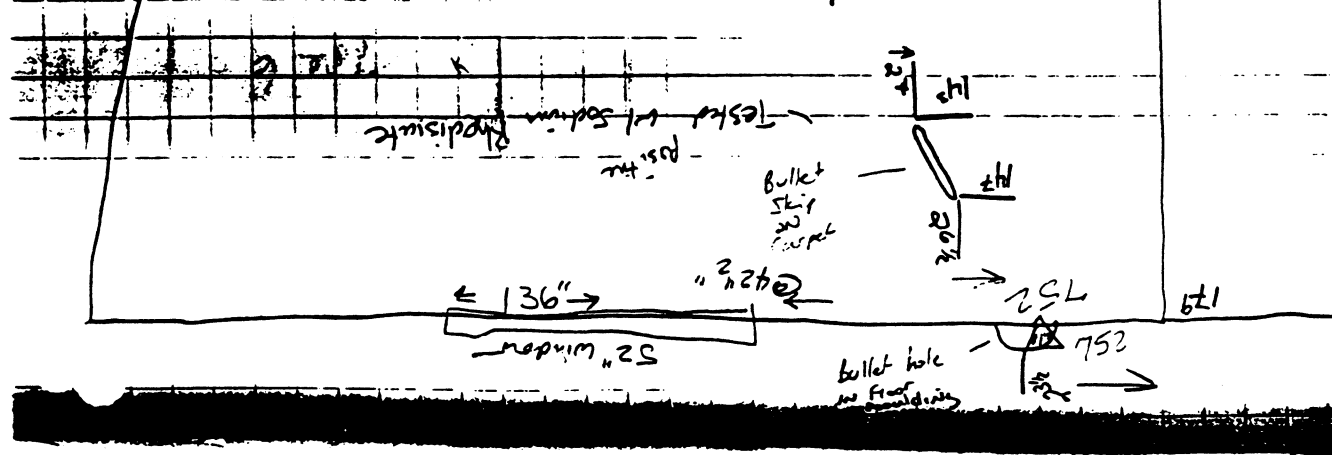

ACSO 99-16215
 JCSO 99-7625
 6/28/99 Leo 975
 SKETCH #31

Repeats some info from 5/21/99 sketch

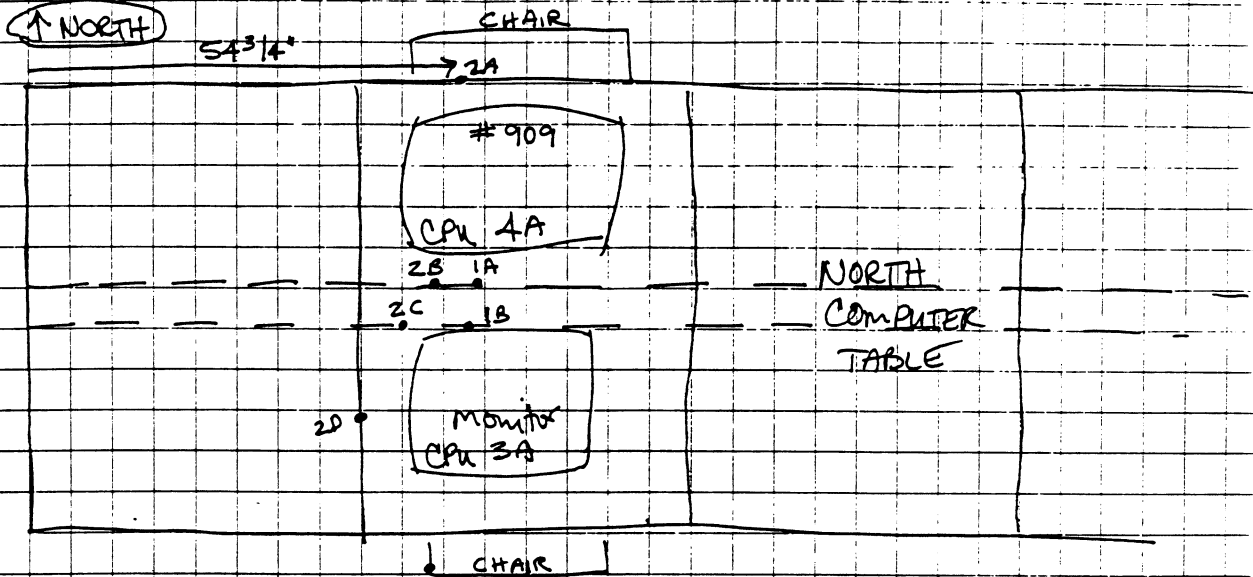
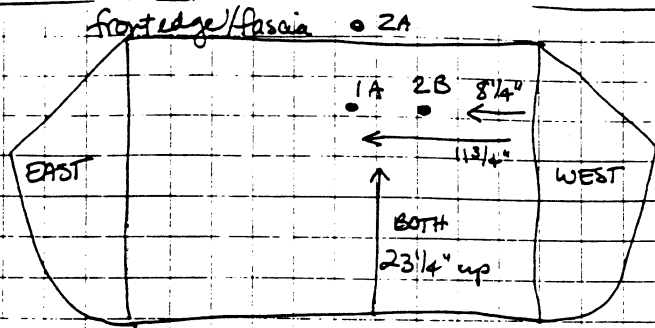

notes from 5/21/99

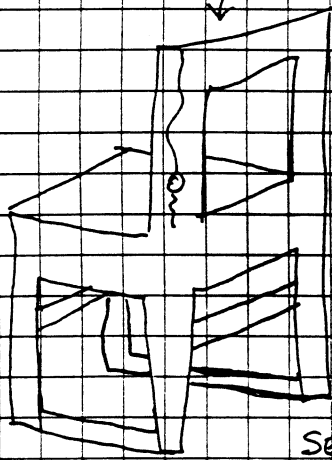

SW leg @
 9'3", 53"
 (EW10 base)

SE leg
 @ 10'6", 49"
 (EW10)

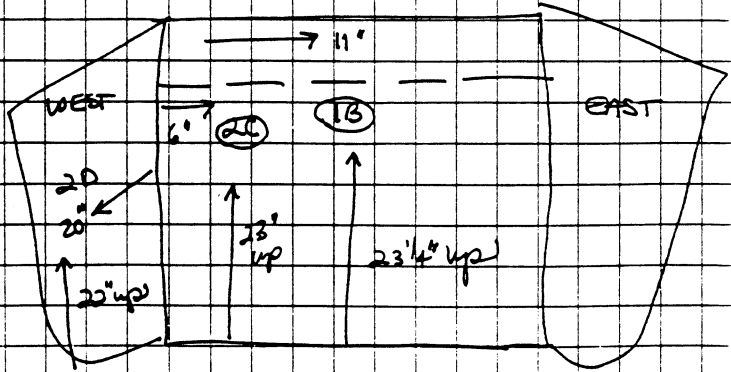

SOUTH SIDE OF
 NORTH COMPUTER TABLE
 AT 2nd station from
 WEST (MONITOR 3A)

hole @ 2'5" up, split from 17"-32" up

SKETCH # 32

ACSO 99-11215

JCSID 99-7625

6/28/99 ~~9719~~

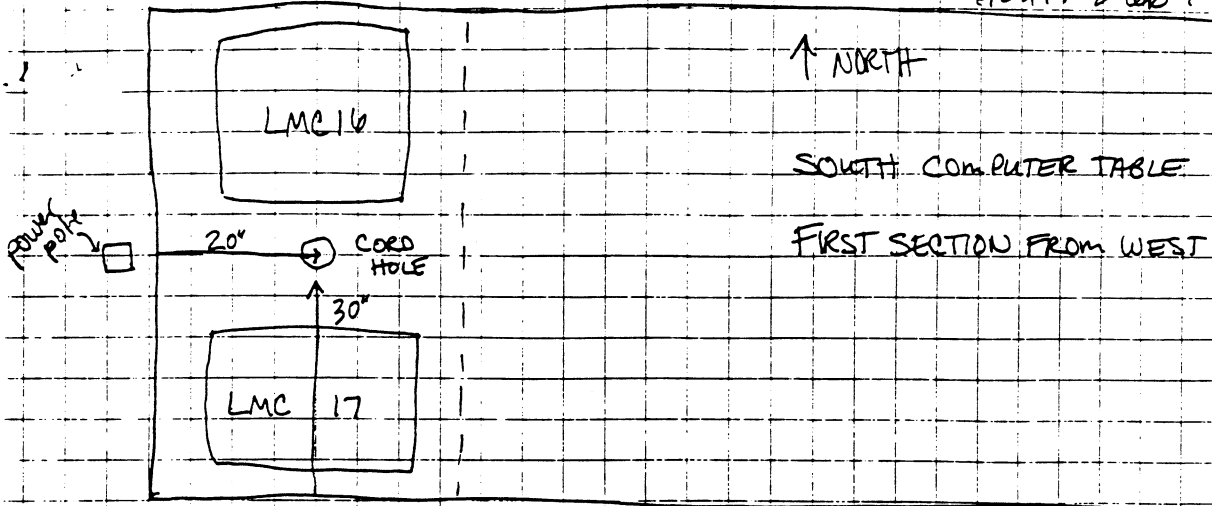

PLAN VIEW

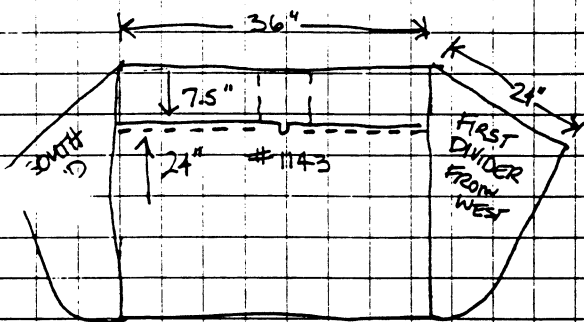

(shelf/ledge @ 7.5" down from top is below line of keyboard)

ELEVATION

B8

@ 7'3", 6'3" from EW BASE

49 notes

NORTH ↑

Chain by B8
Steve Currow

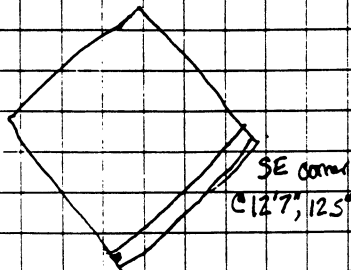

SW corner
@ 11'1", 8'5"
EW Base

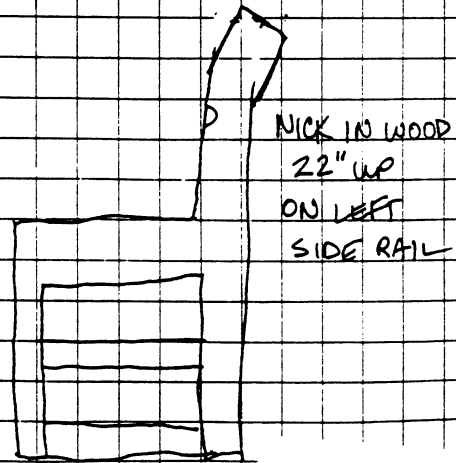

JC-001-012786

ACSO 99-16215
 JCSO 99-7625
 6/28/99 Jan 9719

SKETCH #33

Station 7, South side of N. Computer table
 behind Kyle Velasquez

p. 4 notes

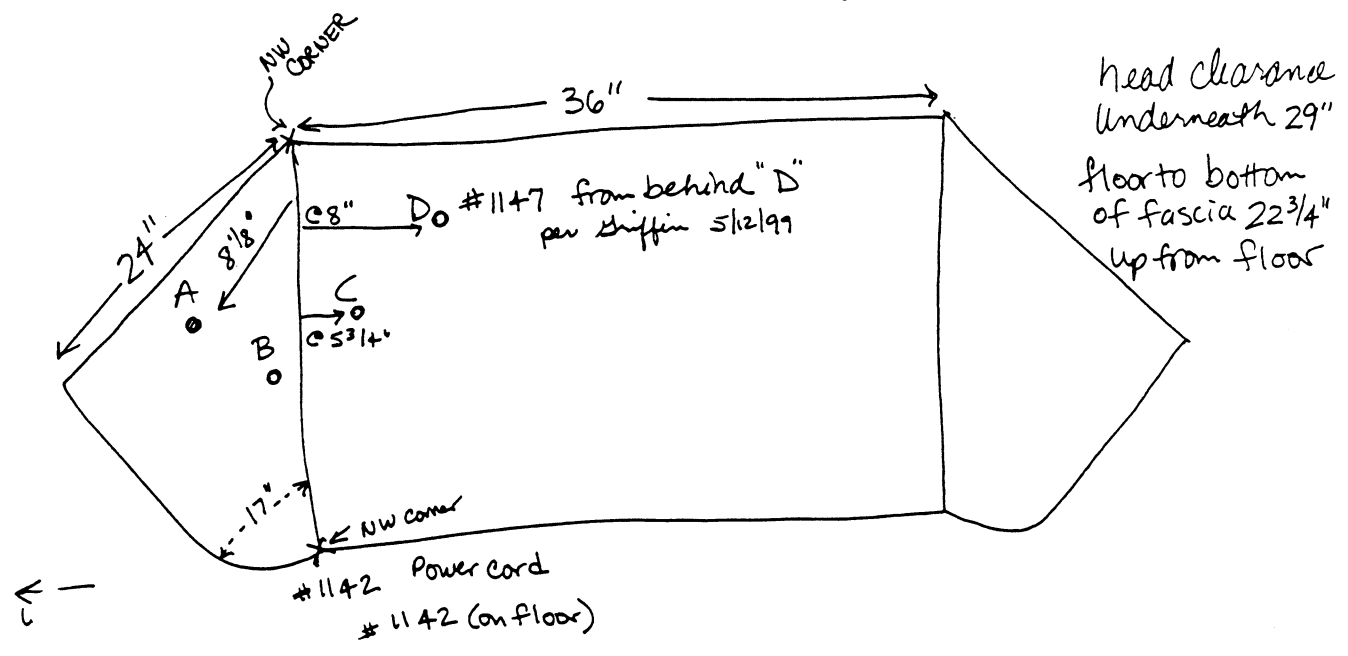

HOLES:	UP FROM FLOOR	FROM NW CORNER	
A	18 1/4"	8 1/8"	(Sixth section from the west)
B	16 1/2"	1 3/8"	
C	14"	5 3/4"	
D	15 1/4"	8"	

Fifth section from the west, South side of North Computer Table

p. 44 notes

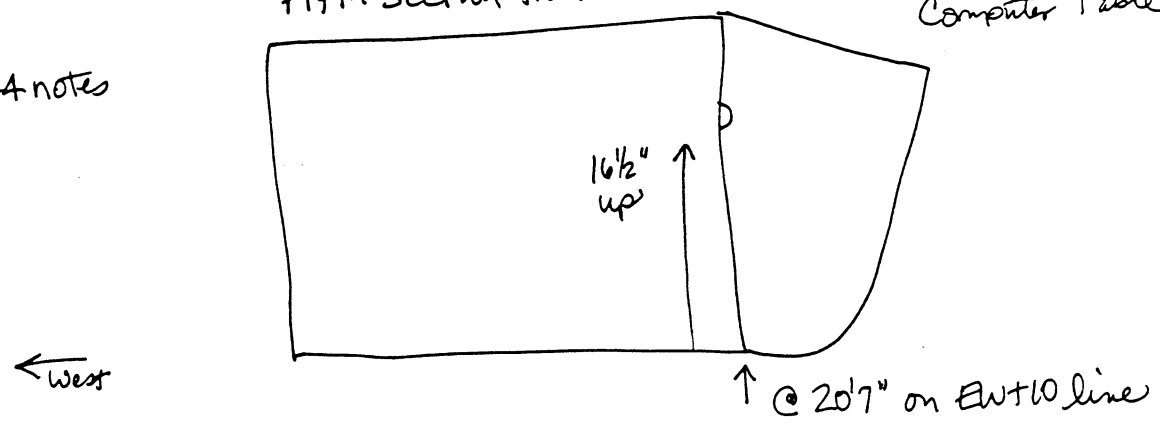

TC80 99-16215
JCSO 99-7625
6/28/99 Jan 9719

SKETCH # 34
p.44 notes

Chain east of B10 by foot

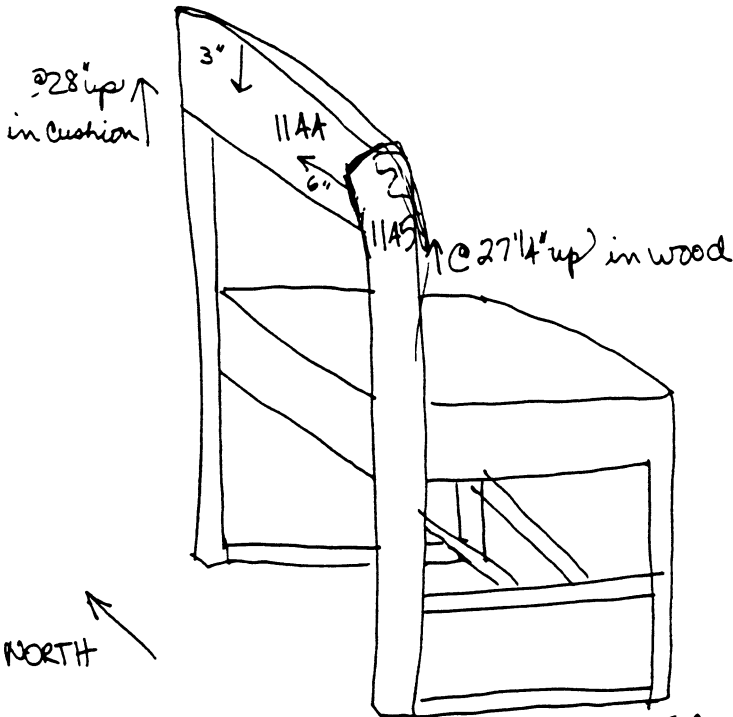

↑ 28" up in cushion
NORTH ↗

Swleg @ 24'4", 16.5" (entio) < P.34 notes > SE leg @ 25'10", 16.5" (entio)

.35 notes

Table 16 chair at SE corner

85" up on right side cross brace ^{back}

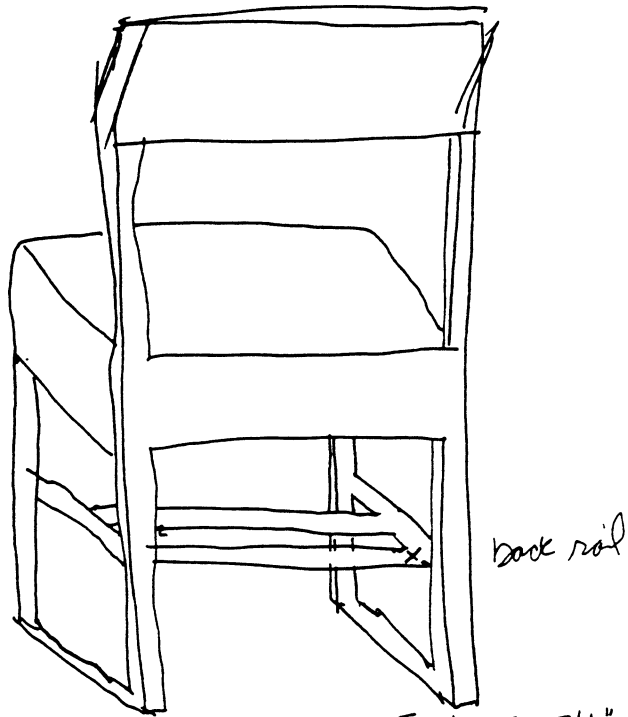

Swleg @ 18'3", 42"

SE leg at 17'4", 56.5" on 18-2 base

p. 35 notes
p. 38

WINDOW SIX

SKETCH # 35

ACSO 99-16215
JCSO 99-7625
6/28/99 Dec 97/9

→ NORTH

WINDOW FIVE

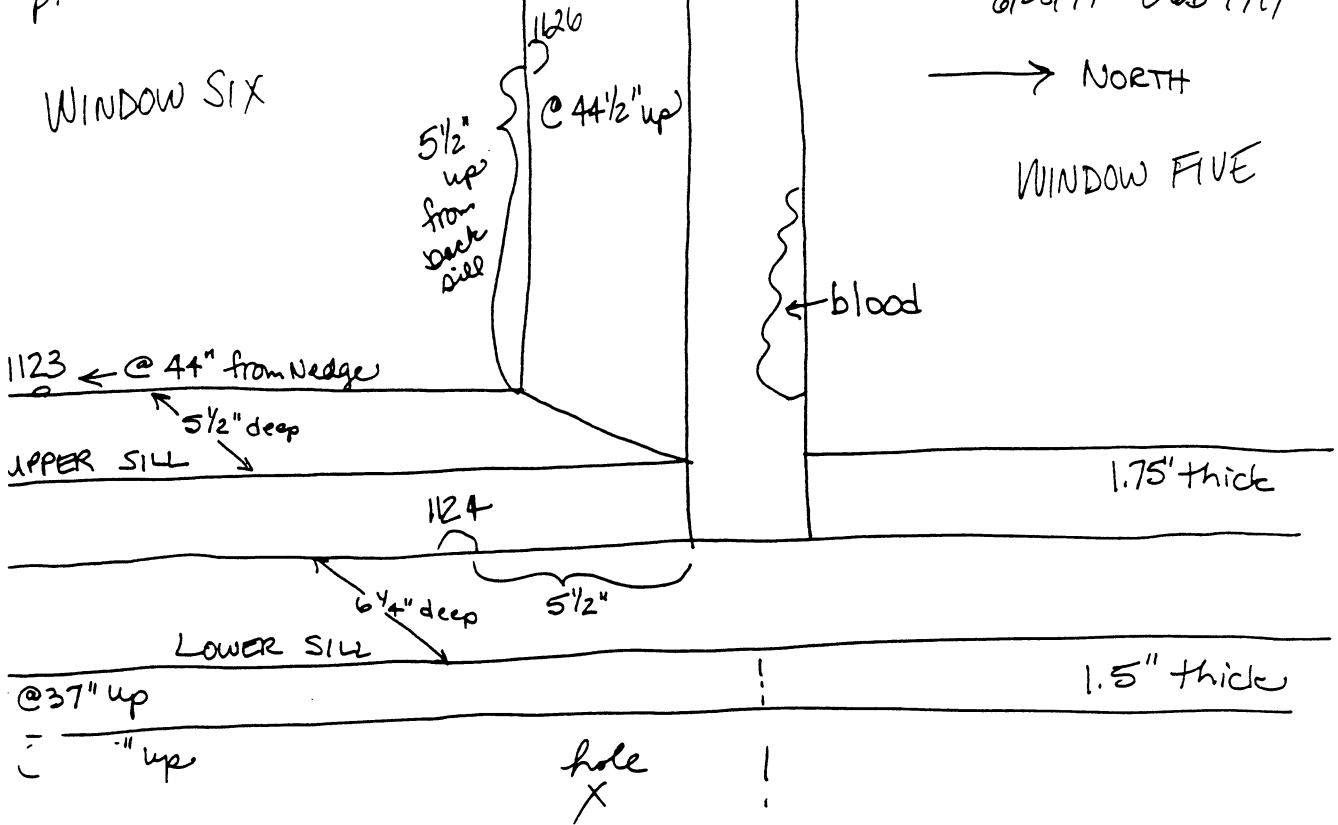

see also
sketch # 12

mid point @ 114", -16'5"
from 18-2 base line

ACSO 99-16215
 JCSD 99-7625
 6/28/99 La 9719
 SKETCH # 36

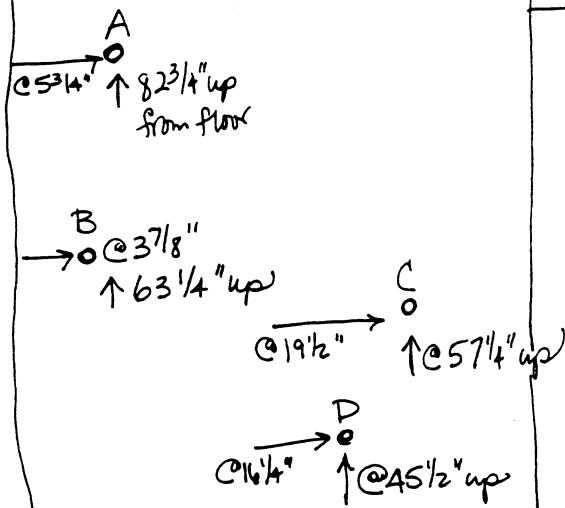
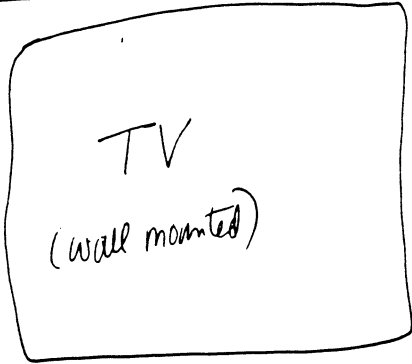

W12

W11

#1139 on sill

ACSO 98-16215 JCSD 99-7625

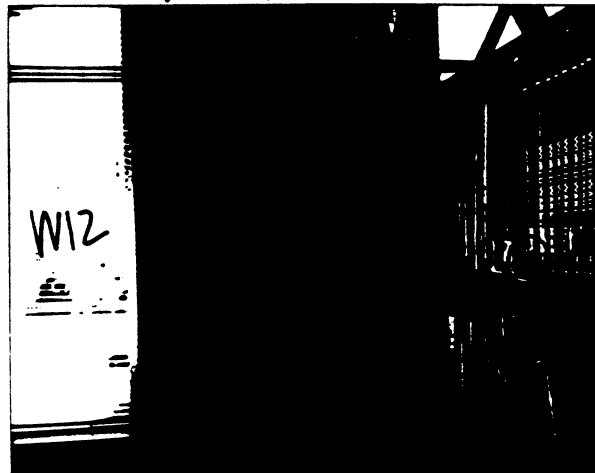

FACING SOUTH
 #127199, 1255
 La Orlong 9719

holes between
 window 12 - W11
 and under TV on
 so wall

p. 42 notes

ABC-D
 = # 1168 inside wall

SOUTH
 WALL

measurements
 are for holes

← NORTH

Row 6B

ACSO 99-16215
JCSO 99-7625

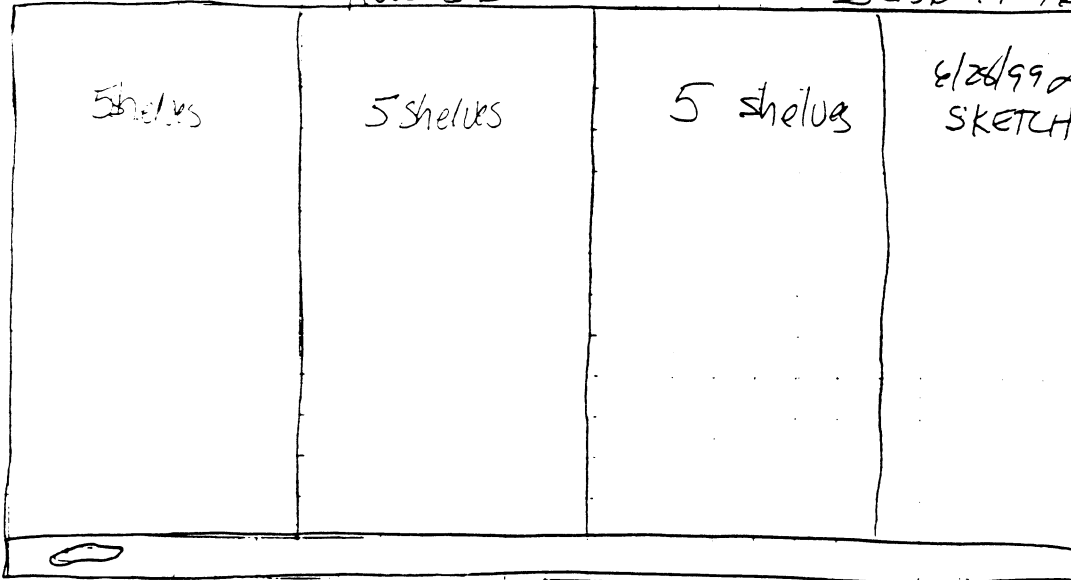

6/28/99 Law 9719
SKETCH # 37

→ @ 3'-8" BLOOD

page
p. 35 notes

blmk @ 16'11", 104" on 18.2 base line

N side W3 base sill → N

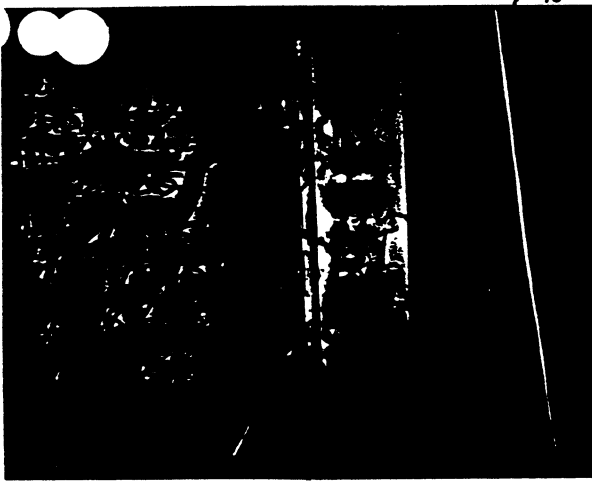

4/27/99, 0950
ACSO 99-16215
JCSO 99-7625

Item 1017
near
Law 9719

- hole @ 25.5" up
- dent @ 24" up
- hole 23" up & 2.5" from glass
- dent 21" up & 1.5" from glass
- mark glass 20" up
- hole w/ #1017 19" up, 1.5" from glass
- hole 18" up
- hole 15" up

WINDOW 2

→ NORTH

notes from
pg 37, 39
+ sketch 11

1104 feel
through one of
these holes?

p. 37 notes
r. 1 notes

ACSO 99-16215
JCS099-7625
6/28/99 240 9719
SKETCH #38

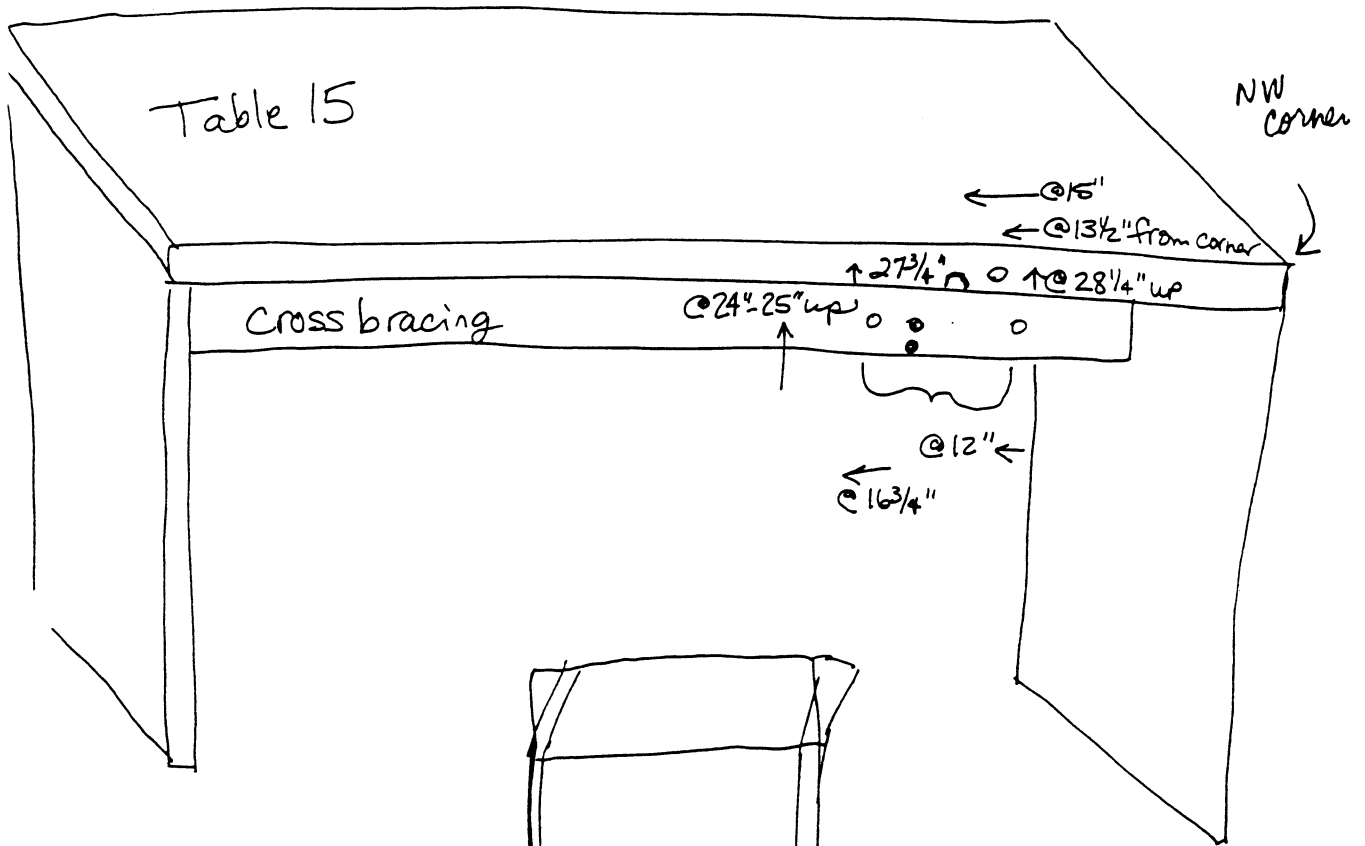

hair @ NW corner
of Table 15

NW corner
of table @
23'10", -6"
(18-2 base)

p. 41 notes

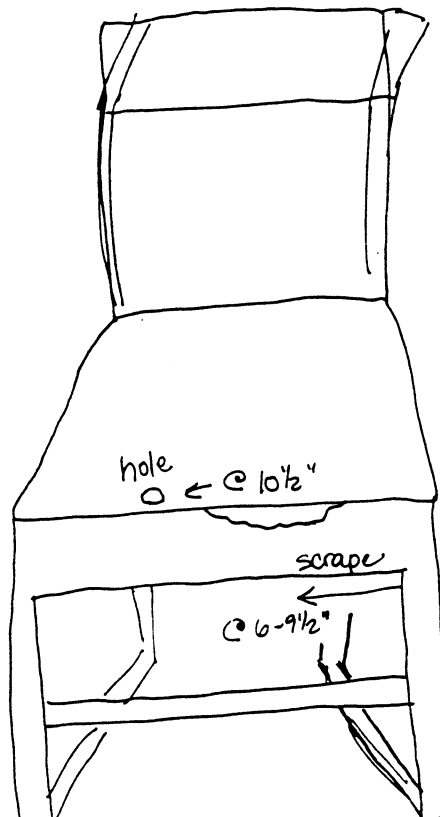

hole 18" up (in cushion)
scrape 17" up

Seat faces
windows
(west)

scrape in wood
6"-9.5" from south

6/29/99, 0905

mtg @ Columbia HS Library

ACSD 99-16215
JCSO 99-7625

SKETCH # 39

Chair hole
by LMC 1x
N side of
so. Comp table
~~2nd~~ seg fr. W
2nd

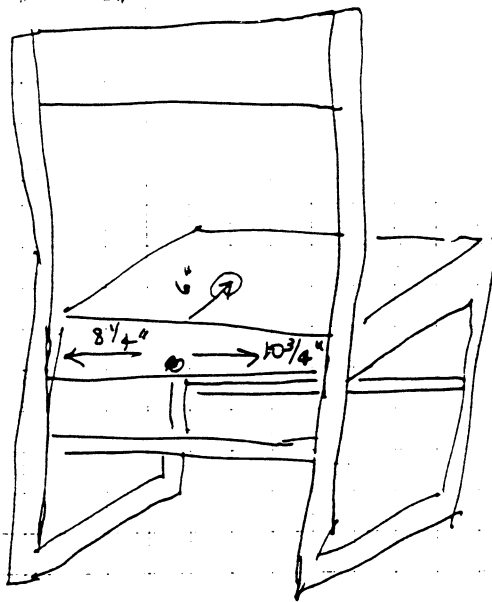

620 So. Pierce

1D or 2E (ck with
Griffin or
Hammond)
#1103 from seat

N. side of back boards on comp table flush
S. side is dropped

- Kate Patton JCSO
- Nancy Bradelson
- Russ Boatman
- Tom Adair
- Peggy Rowles
- Jim Jensen
- Chris Lipton
- Chris Andrews
- Diane Obbema
- Bandy West

"Makai" Huel
= Nels

Cassie Bernell
"Peetaboo"
Wal. Schauer - believe in God

chairs by SEAWINDS cushion type chairs w/ pattern

floor spatter on so end R6B

Laura A. DeLong
9719

ACSO 99-16215
JCSO 99-7625

Sketch #40
6/29/99

Laura A. DeLong
9719

Bullet hole in chair

T16

SE corner

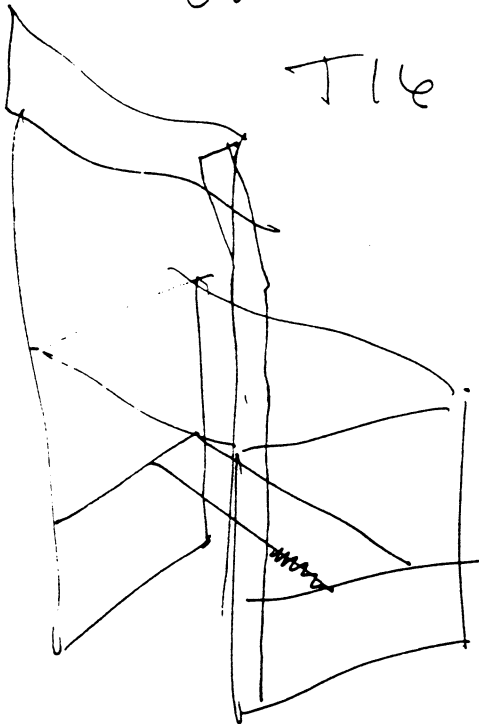

Bullet hole

measured
legs originally

hole measured too
in Carpet p. 36
@ 18'8", 54" (18-2 base)

2 paces so from N corner
R6B

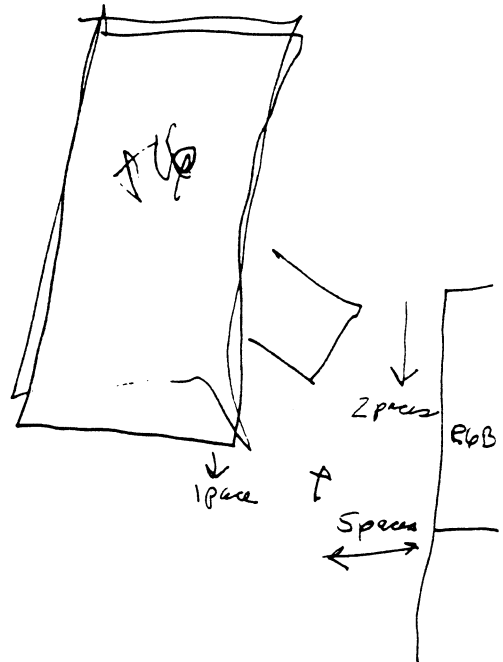

ACSO 99-16215
JCSO 99-7625
Correction notes -
6/29/99
L.A. Doty 9719

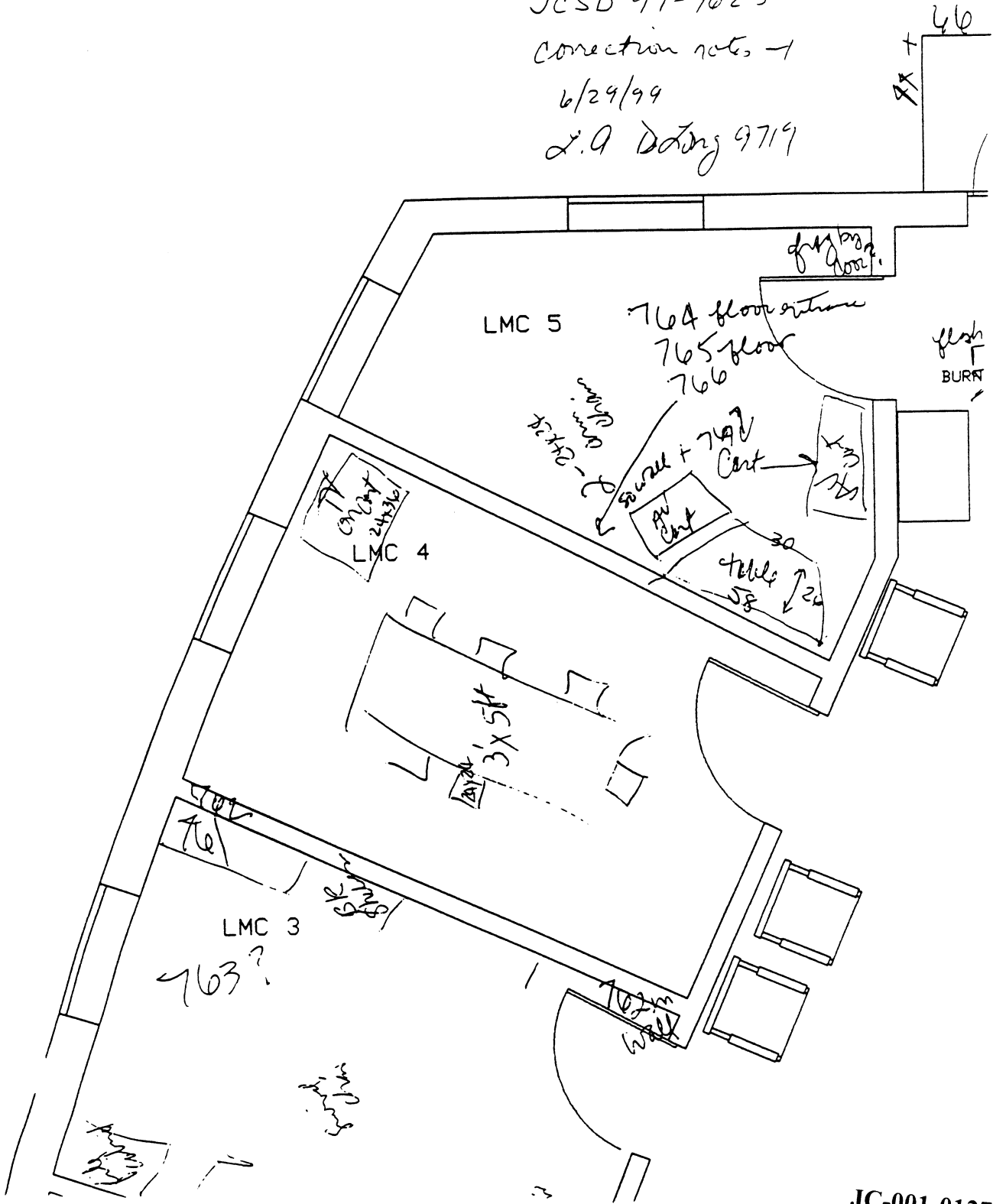

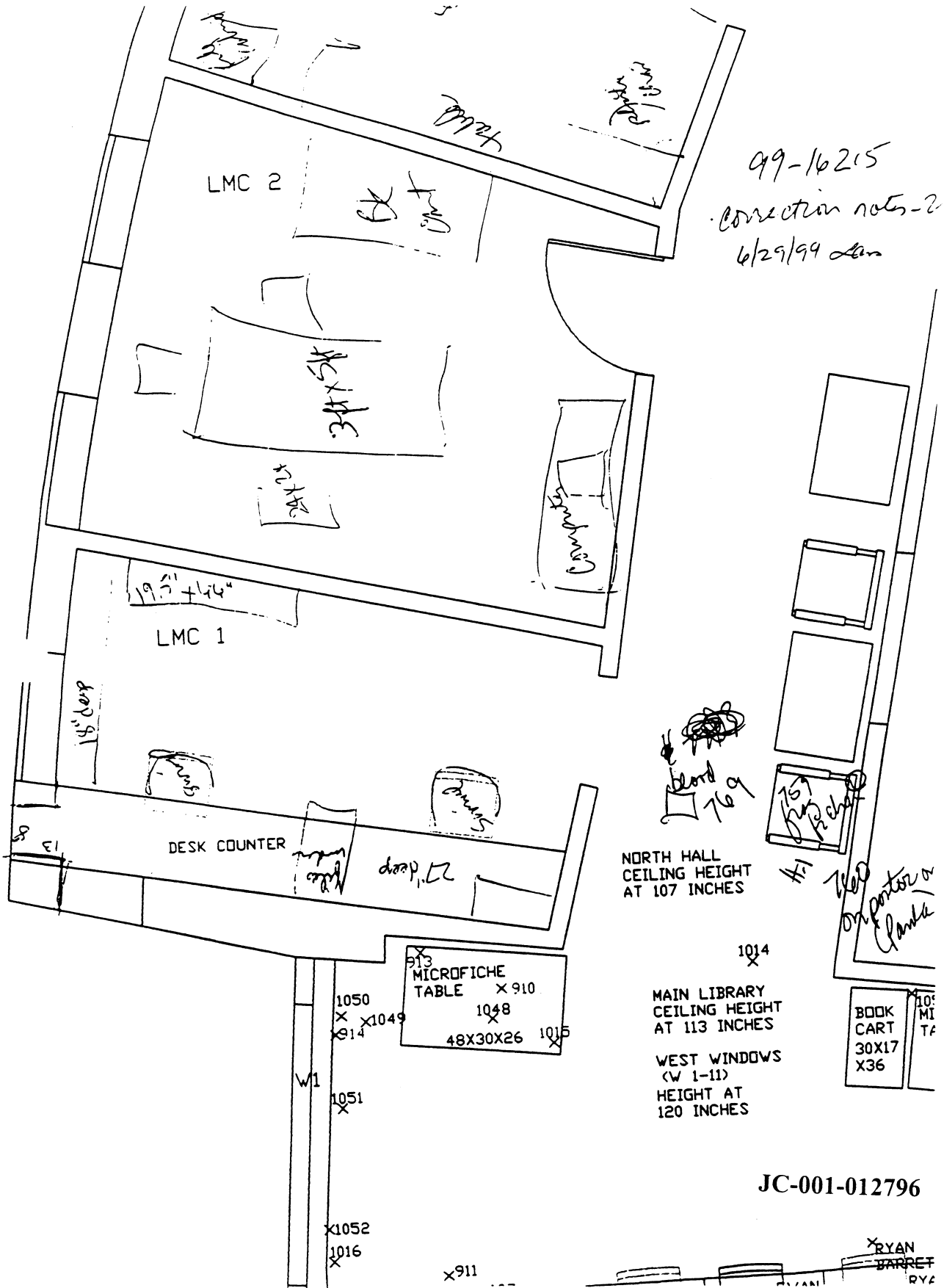

99-16215
 correction notes-2
 6/29/99 dan

~~1014~~
 1014

NORTH HALL
 CEILING HEIGHT
 AT 107 INCHES

1014
 1014
 on poster or
 chalkboard

MAIN LIBRARY
 CEILING HEIGHT
 AT 113 INCHES

WEST WINDOWS
 (W 1-11)
 HEIGHT AT
 120 INCHES

BOOK
 CART
 30X17
 X36

913
 MICROFICHE
 TABLE X 910
 1048
 48X30X26 1015

1050
 X 1049
 X 914

1051

X1052
 1016

X911

JC-001-012796

X RYAN
 BARRET
 RYA

not middle 2 in



fabric back
chair

99-16215
correction notes - 3
6/29/99
ans 9719

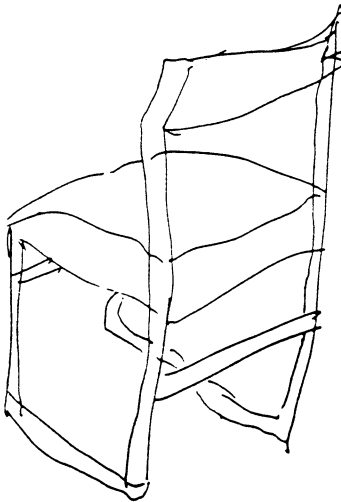

wood back

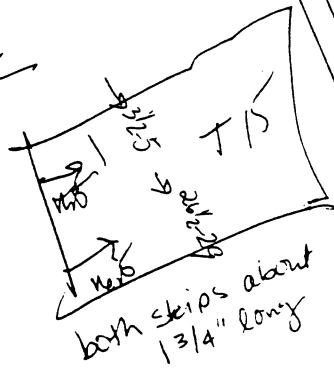

highlighted
chairs have
- Ordinal
or
Always

99-16215
Shed
Shed
Shed

Kelbold's hand
outlined by
me on floor

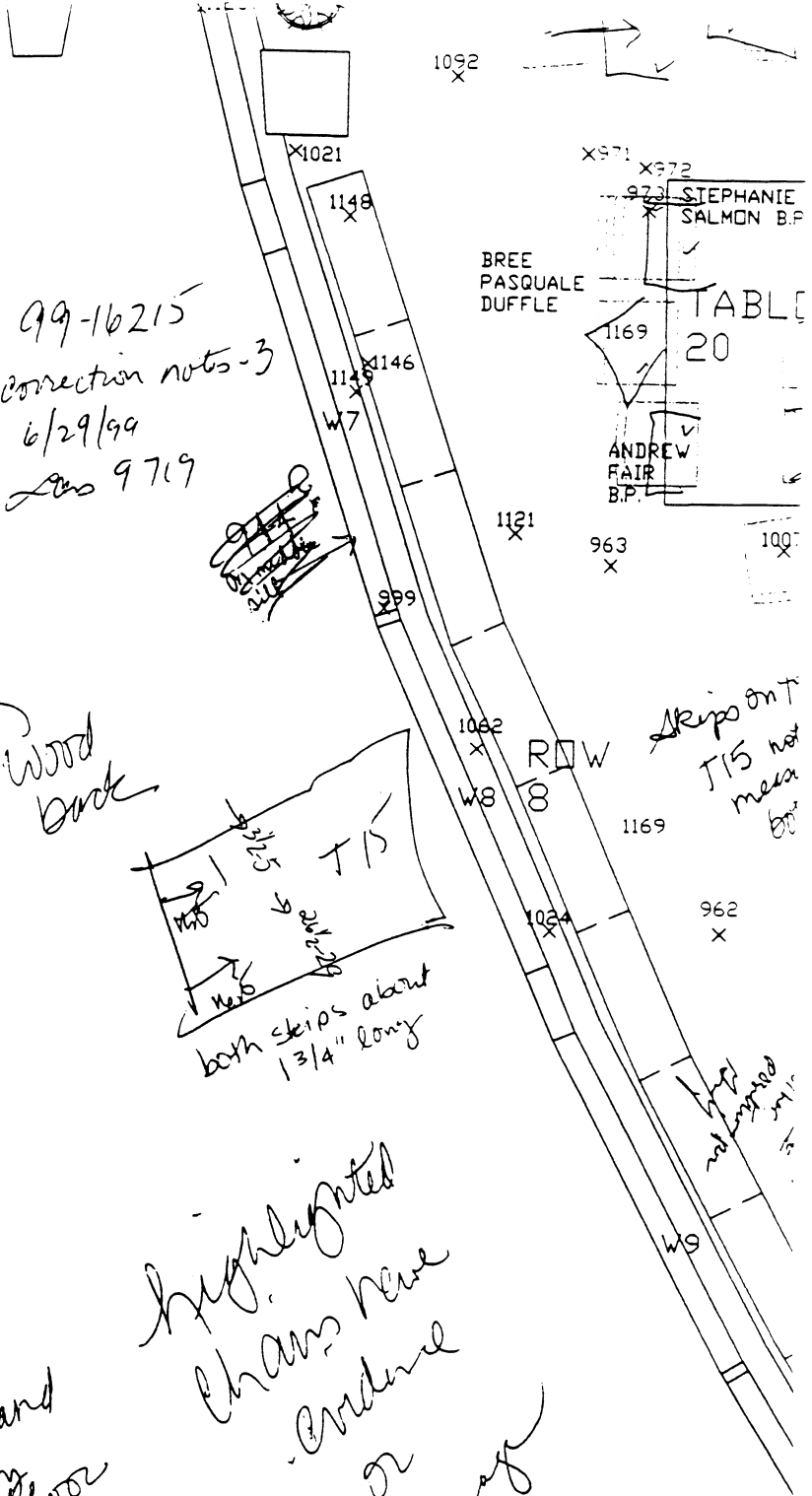

1" 182
 4 11
 23' 1

99-16215
 correction notes-7
 6/29/99
 9719
 X679

HEIDI
 JOHNSON
 1070

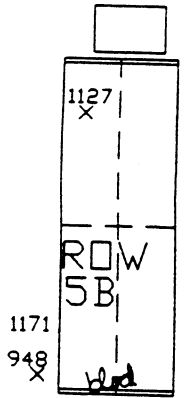

960 X

204-14" frw
 1047 44" up

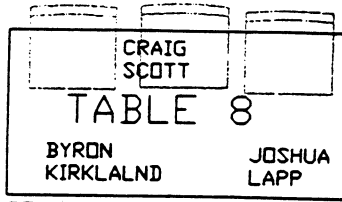

AARON COHN

BRITTANY BOLLERUD

JOSHUA LAPP

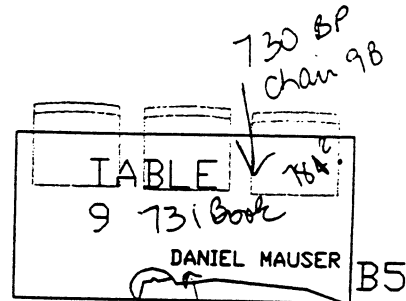
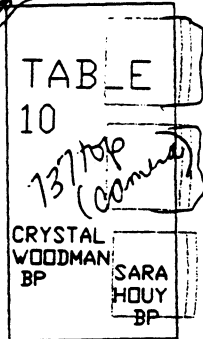
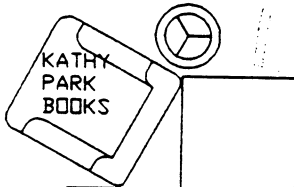
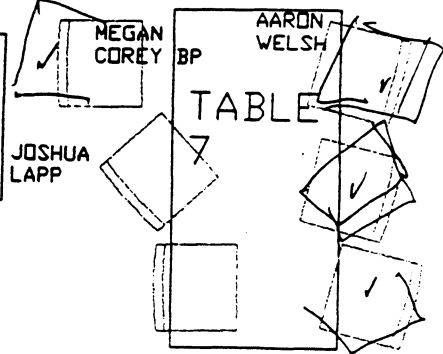

- X 1138
- X 1164
- X 949
- X 1128
- 977 X
- JW
- B
- 1160b
- X 1160a
- X 959
- 957 X
- 958 X
- 1136
- 1037

- 1171
- 948 X
- 978
- 1161
- 1082
- 950 X
- 1085 X
- 1083
- 951 X
- 1172
- 1084
- 952 X
- 1088 X
- 953 X
- 954 X
- 955 X
- 1154b
- 1089
- 1154b
- 1165

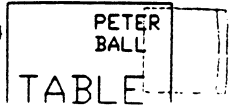
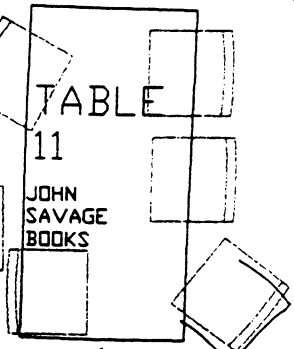
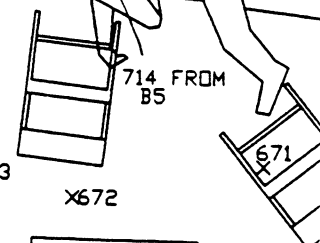
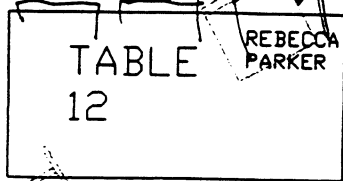

674 magazine
 in win in

99-16215
 correction notes -8
 6/24/99
 Los 9719

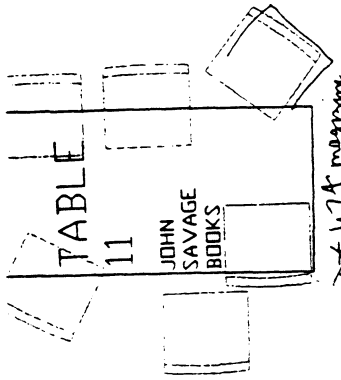
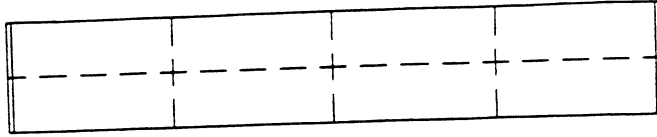
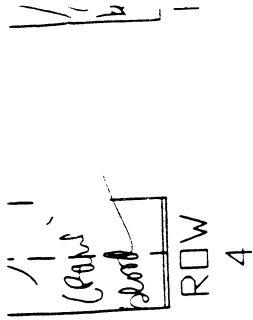

*10/15 with Mr. Quinn
 10/17 magazine
 Review report*

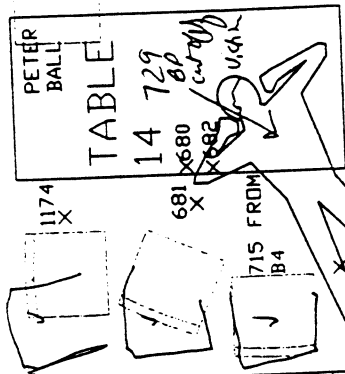
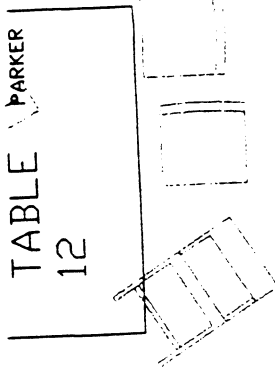
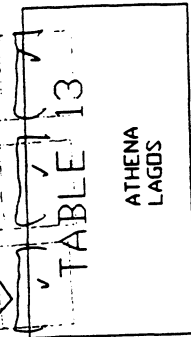

B4
 COREY
 DEPOTTER

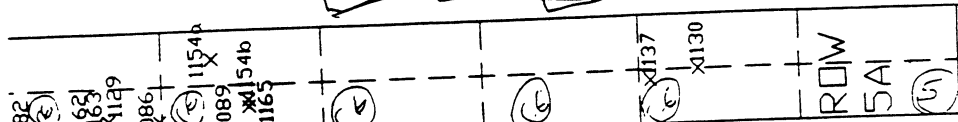

1082
 950X
 1083X
 1083X
 951X
 1086
 1172
 952X
 1084
 1088X
 953X
 1165
 954X
 955

956
 957
 958
 1136
 1037
 1156
 1159a
 1159b
 1090
 11174
 681
 7282
 715 FROM B4
 768
 1090
 1137
 1130
 979

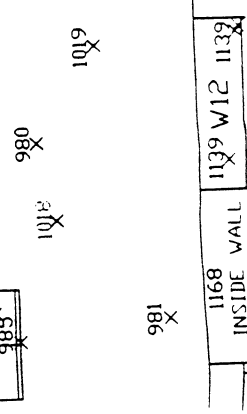
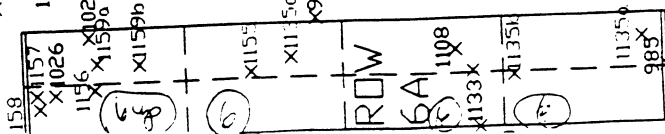
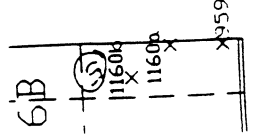

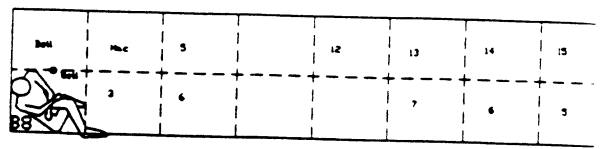
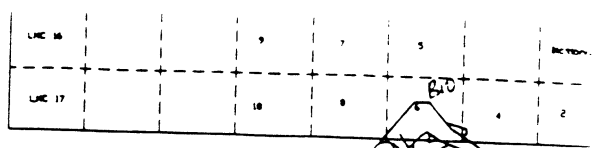

0.00/1.00 - 0.00/1.00
 0.10 - 1.00 with 1.00/1.00
 0.10 - 1.00 with 1.00/1.00

1-10
 6/5.5
 6/4/5.5
 name
 2.00/1.00

99-110215
 JCSD 99-71025
 Location Verification
 STA 99, 0700-0900
 Laura A. DeLong 9719
 P. 20/2

@ EW 110
 minus
 73"
 mid pt

28'9"

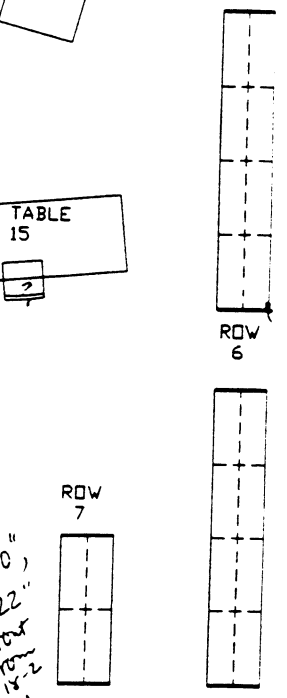
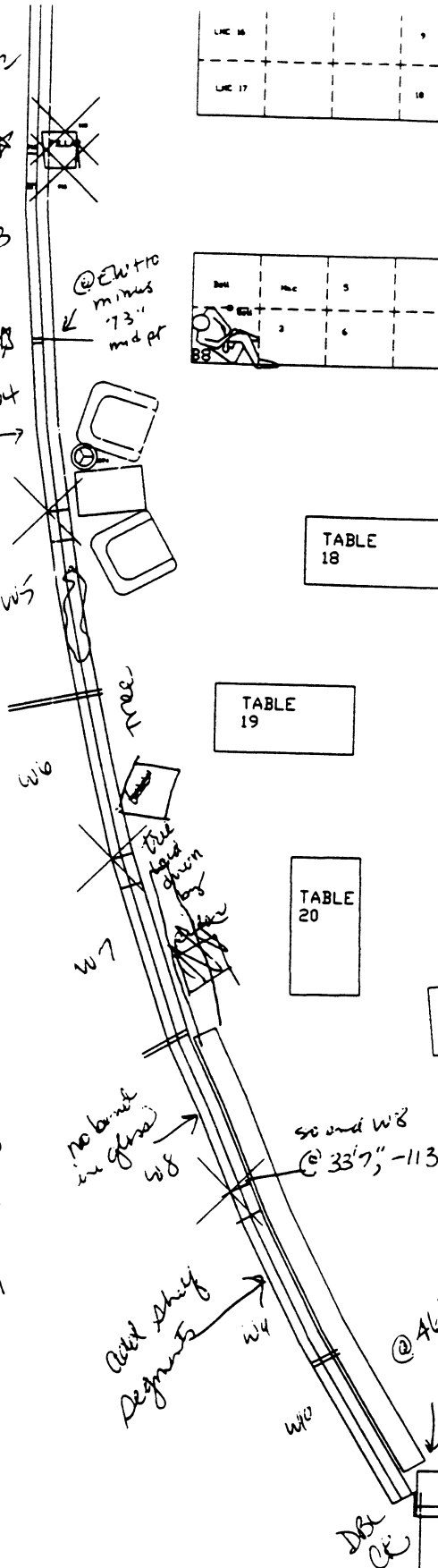

FD
 Proposed
 FIREARM DISCHARGE

Preliminary Drawing w/o 5/14/99
 Annotations for Firearms discharge
 "FD" by Tom Griffin, FBI
 reviewed 4/3/99 Jan 9/1/99

ACSO 99-16215
 JCSO 99-7625
 also 9719
 "FD" notes p. 1

1041 - mt. l. floor

(943 mg)
 1021 - floor
 933 - mt. l. floor

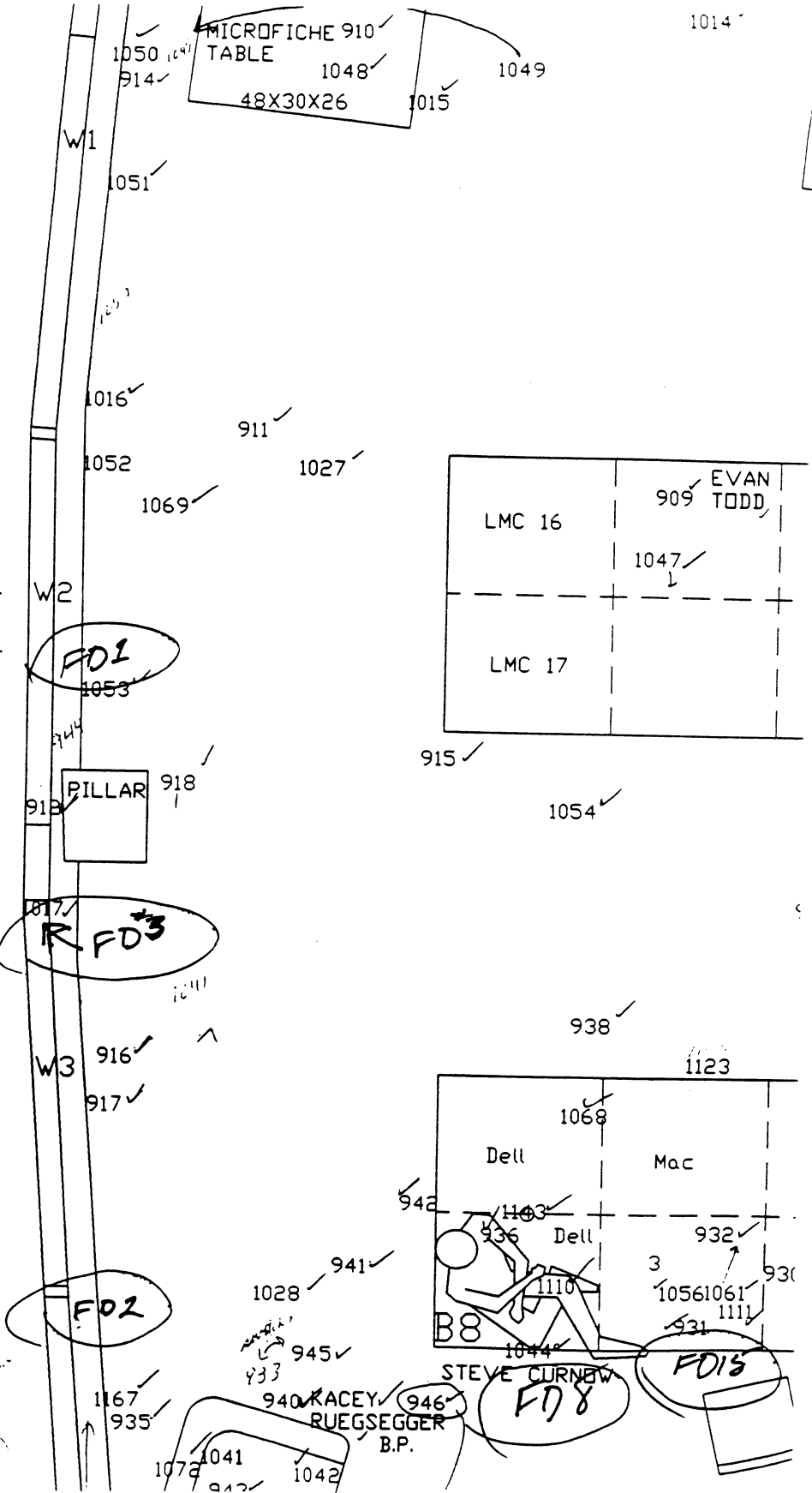

1080
KATHY
PARK
B.P.

TABLE
17

HEIDI
JOHNSON
1070

CRYSTAL
WOODMAN
PURSE

1127

CRAIG
SCOTT
TABL
BYRON
KIRKLALNI

AARON
COHN

ACSO 99-16215
JCSO 99-7625

Jan 9 1999

"FD" note p. 2.

6' 2 1/2"
ATT KECHTER

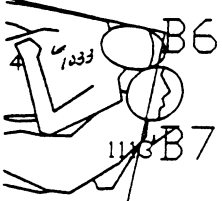

948

ROW
5

960

BLE

1106

TAE
10

CRYSTA
WOODMAN

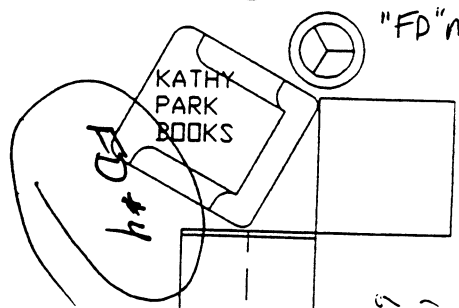

1117

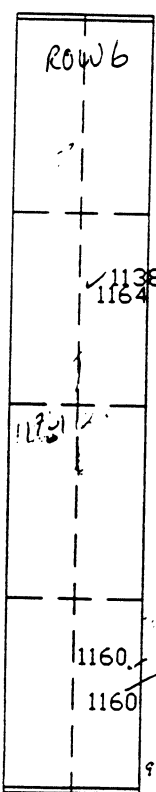

ROW
6

956
957
958

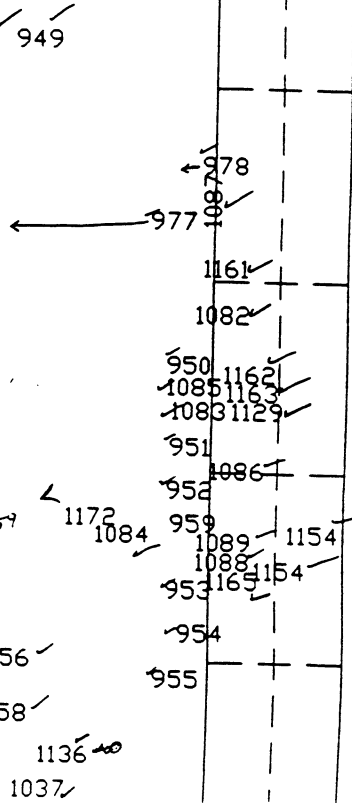

Preliminary Drawing also 5/14/99
Annotations for firearms discharge
"FD" by Tom Griffin, CBI
Reviewed 4/3/99 Jan 9 1999

1119

119

PATRICK
IRELAND
BOOKS
997

1000

1060

1006

P.
120 DAN
EPPLETON
996

966

965 967

988

968

1126
1026

1136
1037

PE
BA
TABL

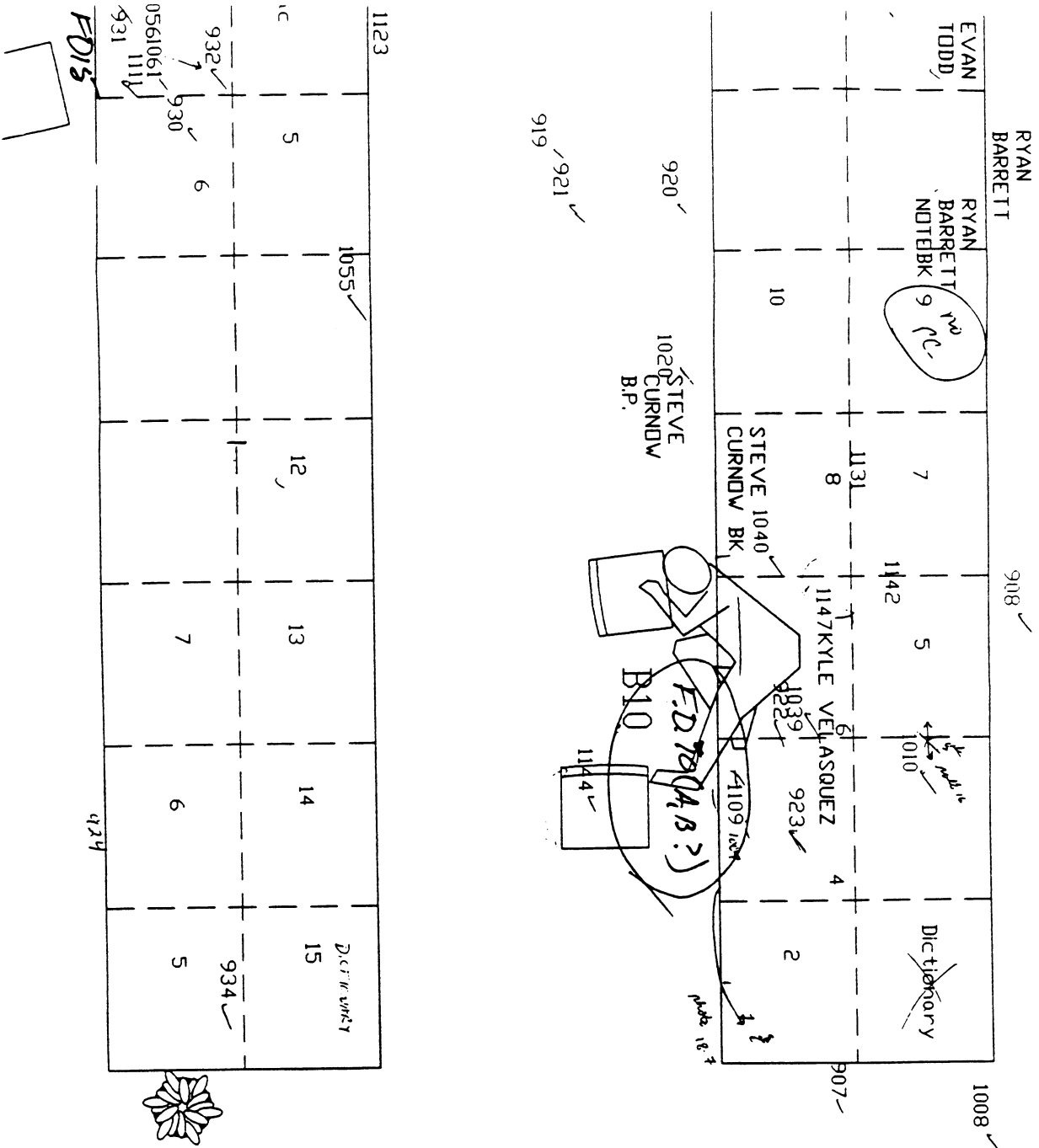

Preliminary Drawing a/o 5/14/99
 Annotations for firearms discharge
 "FD" by Tom Griffin, CBI
 reviewed 4/3/99 Jan 9719

"FD" notes p. 4 ACSO 99-16215
 JCSO 99-7625

CEI

'COMPTABLE' 23'11.5"X60"X30"
WITH EIGHT 3' SEGMENTS

KICKBOARD IS 24" BACK FROM EDGE

ACSO 99-16215
JCSO 99-7625

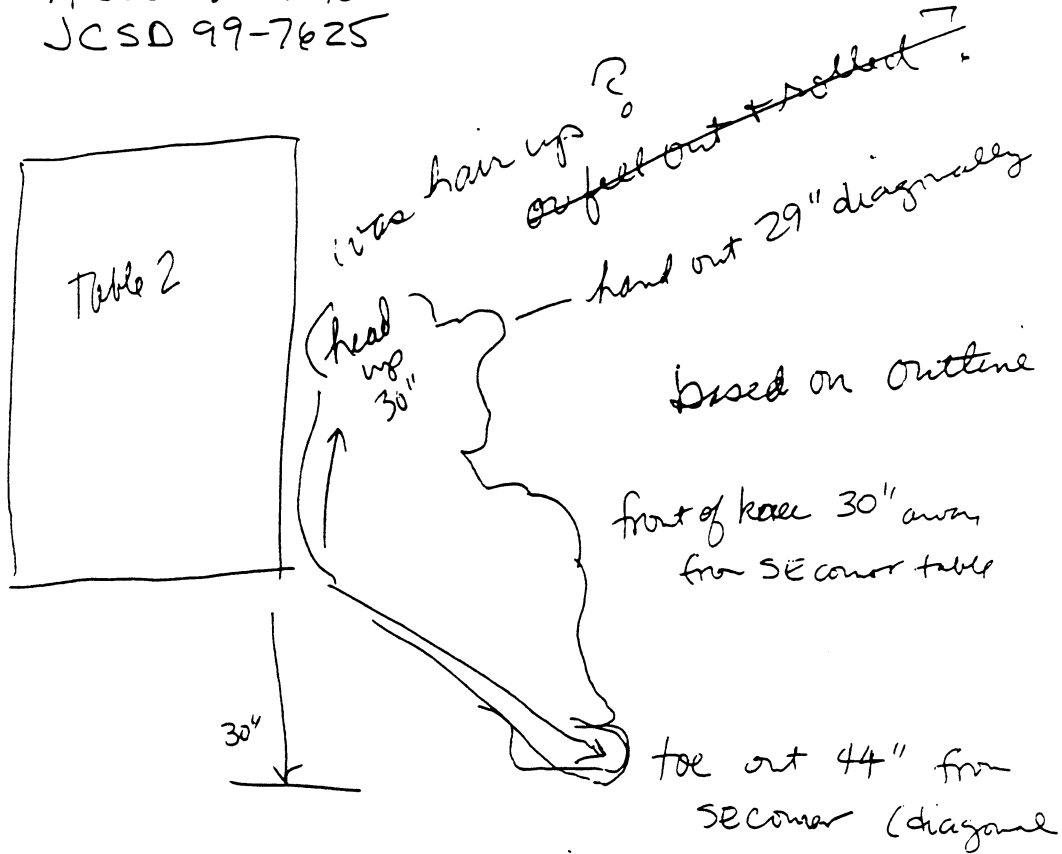

#643 wadding up 37-38" ?

BACK SHOULD BE JUST UNDER
E edge of Table

LOCATION VERIFICATION p1 of 3
5/21/99, 1125

Laura A. DeLong 9719 Zano

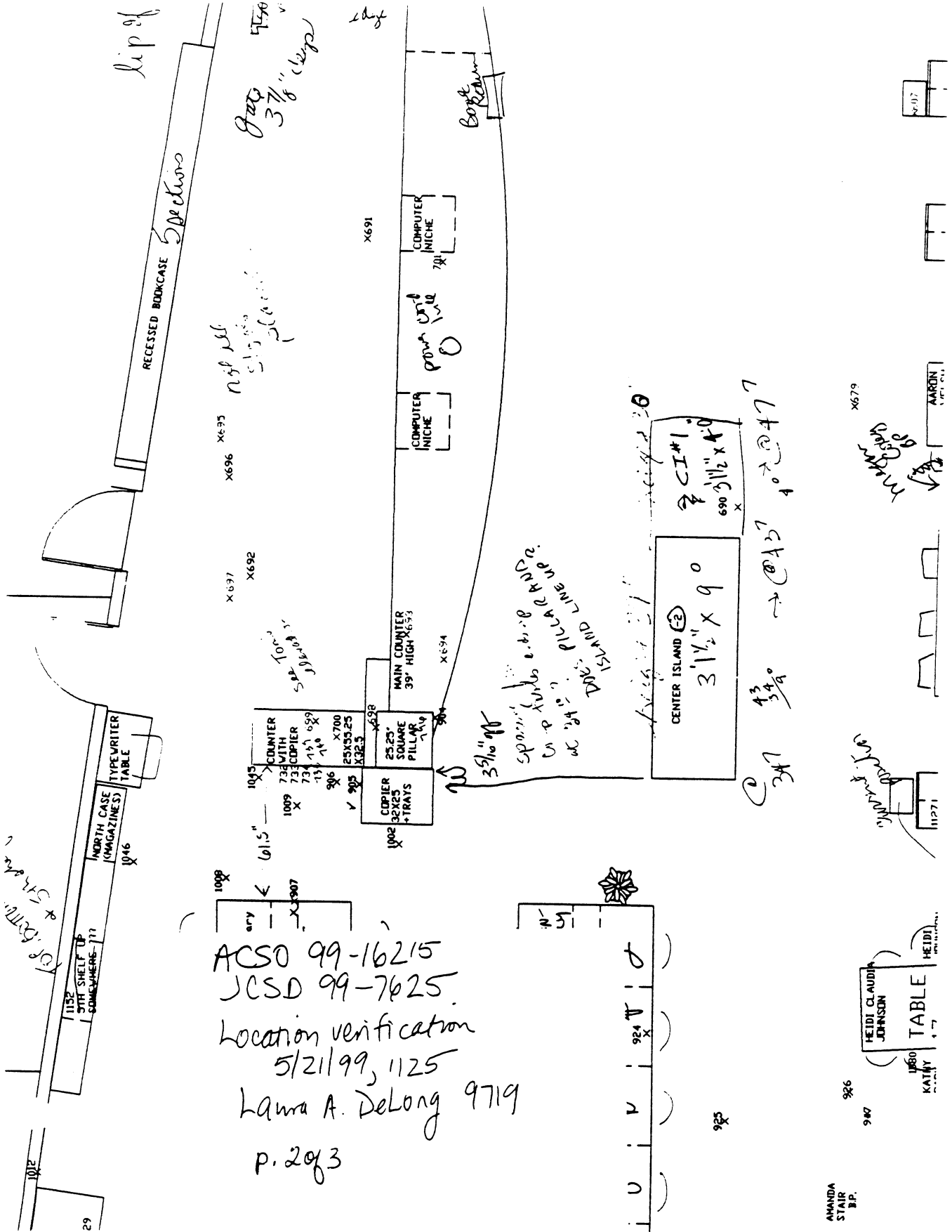

ACSO 99-16215
 JCSD 99-7625
 Location verification
 5/21/99, 1125
 Laura A. DeLong 9719
 p. 2 of 3

