

7 AM

JC-001-012503

CRIME SCENE:

On 04/21/99 at approximately 1500 Hours Dets. D. Neil, 74010, and D. Wallis, 79046, were assigned and began a search of the Administrative Offices inside Columbine High School. Due to the size of these offices they were specifically assigned the outside offices and the financial office to document. Along with these two detectives from Denver Police Homicide Unit was Dets. W. Garson, 65006, and J. Sewell, 78018, of the Denver Police Crime Laboratory. Still photographs were taken by Det. Garson of the scenes as they were found. Evidence markers were then placed near the items that were to be recorded and taken as evidence.

Det. Gabel then used a video camera to record the scene as it is now to preserve the scene for any later analysis if necessary.

The items taken as evidence are then measured to specifically place them in the room if needed for any later analysis or recreation. Those items and measurements are:

Overall of first outer office:

23' 04" North to South walls
25' 00" East to West walls

(Note: North wall is a partial wall used for mail boxes)

Marker #	Item:	Measurements:
1.	Ash Tray	11' 04" North of South wall 09' 11" East of West wall

Overall of Second Office area: (North of Mail boxes)

29' 04" North to South walls
30' 11" East to West walls

Marker #	Item:	Measurements:
2.	Broken Pottery Statue	01' 02" West of East wall 03' 10" North of South wall
3.	Spent 9mm casing	07' 00" North Of South wall 07' 11" West of East wall
4.	Spent 9mm casing	07' 01" North of South wall 09' 00" West of East wall
5.	Spent 9mm casing	19' 05" West of East wall 00' 07" North of South wall
6.	Spent 9mm casing	19' 03" West of East wall 07' 01" North of South wall
7.	Live 9mm bullet	14' 09" West of East wall 12' 06" North of South wall
8.	Debris #1 (From TV)	23' 04" West of East wall 07' 02" South of North wall
9.	Debris #2 (From TV)	21' 05" West of East wall 06' 02" South of North wall
10.	Spent 9mm casing	11' 10" West of East wall 02' 10" South of North wall
11.	Live 9mm round	06' 06" West of East wall 02' 10" South of North wall
12.	Live 9mm round	09' 10" West of East wall 09' 07" South of North wall
13.	Live 9mm round	08' 03" West of East wall 09' 06" South of North wall
14.	Weapon magazine	07' 01" West of East wall 10' 08" South of North wall
15.	Spent 9mm casing	04' 06" West of East wall 12' 04" South of North wall

JC-001-012504

16.	Spent 9mm casing	02' 10" West of East wall
		04' 07" South of North wall
17.	Spent 9mm casing	02' 03" West of East wall
		04' 11" South of North wall
18.	Weapon Magazine	02' 04" West of East wall
		07' 09" North of South wall
19.	Spent 9mm casing	01' 01" West of East wall
		08' 06" South of North wall
20.	Live 9mm round	01' 05" West of East wall
		08' 11" South of North wall
21.	Spent 9mm casing	01' 04" West of East wall
		09' 10" South of North wall
22.	Bullet fragment	00' 11" West of East wall
		10' 05" South of North wall
23.	Spent 9mm casing	01' 07" West of East wall
		12' 10" South of North wall
24.	Spent 9mm casing	03' 04" West of East wall
		12' 11" South of North wall
25.	Live 9mm round	05' 11" West of East wall
		15' 11" South of North wall
26.	Spent 9mm casing	07' 05" West of East wall
		14' 08" South of North wall
27.	Bullet strike-trophy	21' 06" South of North wall
		00' 05" East of East wall (next to glass)
28.	Live 9mm round	03' 02" West of East wall
		09' 05" North of North wall (In hallway)
29.	Bullet strike-T.V.	29' 03" West of East wall
		11' 02" South of North wall
		06' 09" Above floor
30.	Bullet strike-wall	24' 01" West of East wall
		00' 00" South of North wall
		03' 05" Above floor
31.	Bullet strike-windows	09' 01" South of North wall
		00' 10" East of East wall (through glass)
		03' 03" Above floor
	Second bullet holes	04' 06" Above floor
32.	Bullet fragment	26' 04" West of East wall
		08' 02" South of North wall
33.	Bullet fragment	17' 09" West of East wall
		12' 09" North of South wall
34.	Spent bullet	18' 01" South of North wall
		02' 09" East of West wall
35.	Bullet strike #1-lawn	43' 10" East of West wall
		38' 00" South of North wall
		48' 04" From hole in windows
36.	Bullet strike #2-lawn	61' 01" East of West wall
		39' 04" South of North wall
		63' 06" From hole in windows
37.	Spent bullet-sidewalk	15' 05" North of North wall of school
		08' 03" East of East wall of school
38.	Spent bullet-park lot	54' 06" West of East Curb line of Pierce St.
		06' 06" North of South Curb line of driveway

JC-001-012505

Physical description of crime scene at Columbine High School
By Det. Gary T. Hoffman, 70120, D.P.D.
Date: 04/21/99
Approx. time of 1500hrs.

Visual description of the interior of the Clinic office, adjacent lavatory and hallway.

The clinic is accessed via a hallway on the south side of the office and also through the main administrative office area via a internal hallway to the east of the clinic proper. The clinic is located in a pentagon shaped room. The east wall is 20'9" long; the west wall is 23'8" long; the south wall is 15'10" long and is composed of two connected walls; the north wall is also 15'10" and is one continuous wall.

Viewing the interior of the clinic from the main door way on the west wall of the clinic, it is noted the door, which opens from right to left and to the interior of the office, is being held in the open position by use of two cardboard boxes, one on top of the other. The door in this position is against the north wall of the clinic. Viewing the interior in a counter clockwise manner, the walls are covered in sheetrock and painted. There is a light switch located just to the south of the door jam. The ceiling light are on and the clinic is well lit. Directly below the light switch on the carpeted floor is a plastic trash container lined with a disposal bag. Along the west wall of the clinic is a rectangular counter top supported off of the carpeted flooring by use of two drawer filing cabinets, one each located underneath of the ends of the top for support. There is a swivel type office chair located to the east and almost centered from the exposed edge of the counter top. The chair is facing to the west. The counter top itself has miscellaneous articles on top of it. South of the counter top and along the west wall is an irregular shaped rectangular shaped desk. ON the top of this desk is a two tone nylon wind breaker style jacket, a tan colored canvas ruck sack with the Boy Scout of America emblem on the cover flap. East of the open edge of the desk is another office chair which is facing to the west. South of this desk is a metal storage cabinet. It has a tan colored exterior and a reddish colored interior. The cabinet door are open and exposing the interior contents of the cabinet. On the top of the cabinet which is approx. 6'6" in height, is a cardboard box and a orange colored plastic Halloween candy bucket. The cabinet is located in the south west corner of the clinic. The south interior wall of the clinic is void of articles except for two large cardboard boxes, one on top of the other. The top box is empty. It should be noted at this point that the east interior wall of the clinic separates the clinic from the Attendance office. At the southeast corner to the clinic and along the east wall is a large stainless steel sink and cabinet/counter top combination. The door of the cabinet are open exposing the contents within. The sink is void of articles while the counter top has containers for medical equipment (tongue suppressor etc.) and a small white with an orange lid cooler. Above the counter top area on the east wall is a stainless steel medicine cabinet with a glass mirror and soap dispenser with in it. Above the sink on the east wall is a small storage cabinet with the doors closed. To the north of the sink is an examination bed. The bed is perpendicular to the east with head of the bed touching east interior wall. To the north of the examination bed is a tan colored wooden desk with miscellaneous articles of its top including computer equipment. There is a office type chair centrally located to the west of the desk and facing to the southwest. Above the desk in the east wall is a large window which offers visibility into the Attendance Office area. There is a raised venetian blind attached to the top of the metal window frame. At a point midway along the lower edge of the window glass is a bullet defect. The defect is circular in shape and is smooth on the clinic side of the glass. There is very little debris lying near the defect on the sill or the desk top and it's contents. This bullet defect is 45 inches above the carpeted flooring and 10'1" north of the south clinic wall. Note: For documentation purposes the bullet defect has been marked for photography purposes with placard #2. North of the desk on the carpeted flooring is a plastic trash container which is lined with a disposable bag. North of the trash container is another examination bed, perpendicular to the east wall with the head of the bed touching the wall.

JC-001-012506

South of the northwest corner of this examination bed is a spent shell casing. This casing is located 35" south of the south clinic wall (which separates the clinic area from the lavatory) and 8'0" east of the west wall. This casing has been given Placard #1 for photography purposes. North of the examination bed are two - four drawer file cabinets both facing to the west.

North of the file cabinets is the interior hallway which officers access to the main office area. The 5'1" wide hallway runs from west to east from the clinic lavatory door along the north clinic wall east. The hallway is 16'0" long from the lavatory door to the interior hallway door which separates the clinic from the other interior offices.

Along the north wall of the clinic west of the hallway is the entrance to the clinic lavatory. The lavatory door which faces to the east is propped open with a coat rack. The door opens from left to right and to the exterior of the lavatory. At a point just south of the lavatory door jam and just above the rubber base board molding is a defect to the sheetrock. This defect is located 9" above the carpeted flooring and 4'0" south of the north clinic wall. This defect is roughly rectangular in shape. It is noted that one of the base legs of the coat rack is covered with gypsum powder and is similar in size and shape to that of the wall defect noted. The wall defect is given placard #3 for photography purposes. The lavatory floor is vinyl covered, the walls are ceramic tiled to approx. 5'0" from the floor up and the remainder of the walls are sheet rocked. The interior of the lavatory is rectangular in shape having the overall dimensions of 6'0" north to south and 8'8" east to west. On the lavatory floor are two articles of clothing. Located near the lavatory door is a dark colored, hooded jacket. To the west of the jacket is a tan or taupe colored trench coat. On the west interior wall of the lavatory is a stainless steel sink and wheelchair accessible commode. Along the south wall near the sink is a plastic trash container with a disposal bag inside of it. Nothing else is noted within the lavatory.

JC-001-012507

Visual description of the interior of the ADM-1 (Assistant Principles Office).

The entrance door to the ADM-1 office faces to the south and is located on the south wall in the southwest corner of the room. This office is square in shape and measures 16'8" north to south and 11'6" east to west. The door opens from right to left and is open at the time of the documentation. Viewing the interior of the office in a counter clockwise motion it is noted that the interior walls of the office are of sheetrock and are painted. The interior south wall next to the door jam has a light switch. The ceiling lights are on. Below the light switch and to the east of it, is a bullet defect. This bullet defect is located 3'5" up from the carpeted floor and 7'0" west of the east interior wall. This defect was caused by the entry of a projectile which penetrated the wall from the hallway. There is gypsum debris on the carpeted flooring below the defect. The interior south wall is void of any articles. From the southeast corner of the office north along the east wall is a circular table. The northwest of the center of the table is an office chair which is facing to the southwest. North of the table along the east wall is a plastic file container, two book shelves followed by another plastic file container. The northeast corner of the office is void of any articles. Along the north interior wall are two - two drawer file cabinets. West of the file cabinets is an office computer/work station counter top. The station counter top continues from the file cabinets to the northwest corner of the office and then south along the west wall to its confluence with a work peninsula which runs perpendicular to the west wall. The counter top of the computer/work station contains computer/telephone equipment, work products and miscellaneous personal items. Approx. in the center of the work station area is an office chair which is facing to the west. On the west wall above the peninsula, is a bullet defect. The bullet defect is located 2'7" above the carpeted floor and 6'1" north of the south interior wall. This defect appears to be from the same projectile which exited the south wall near the light switch. At the south side of the peninsula there are two office type chairs which are facing to the north.

JC-001-012508

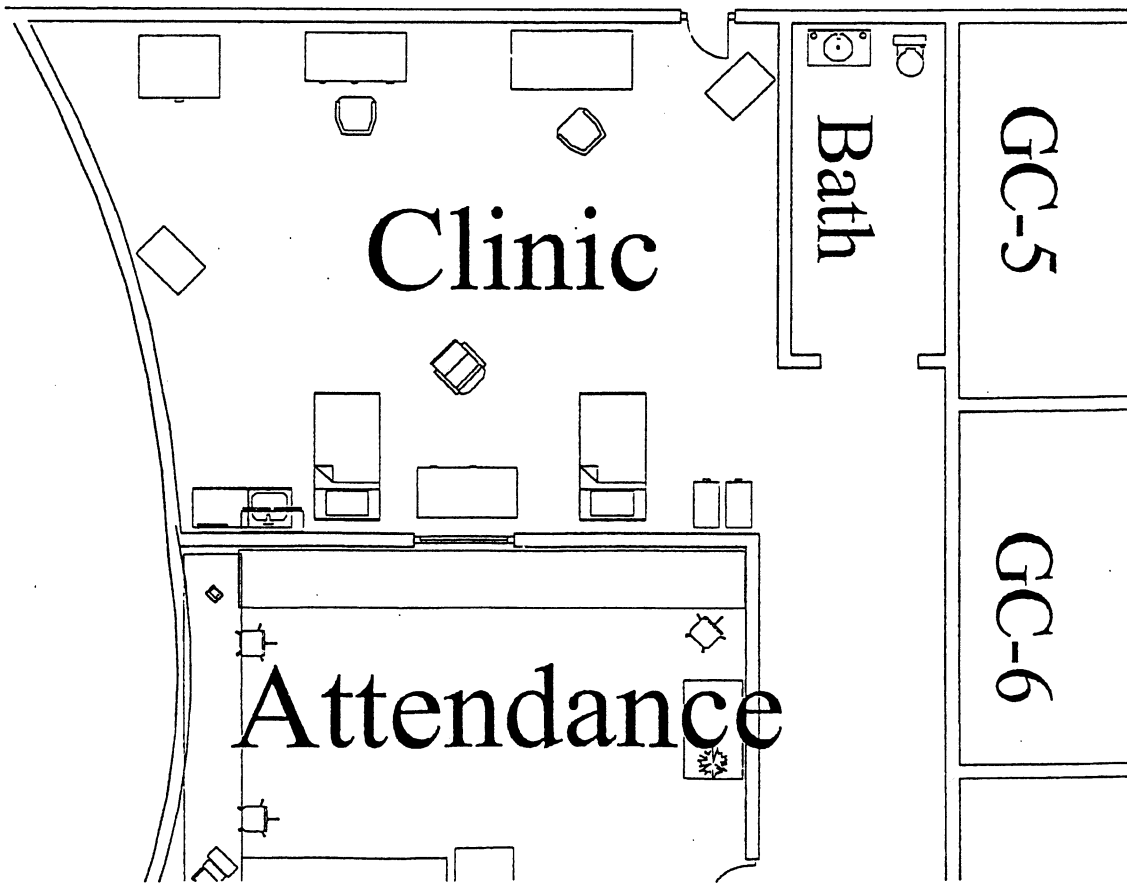

JC-001-012509

APR 2012

0.14076"=1'

Room

Soc. Wrk.

Asst. Princ.

Asst. Princ.

Dean

Principal

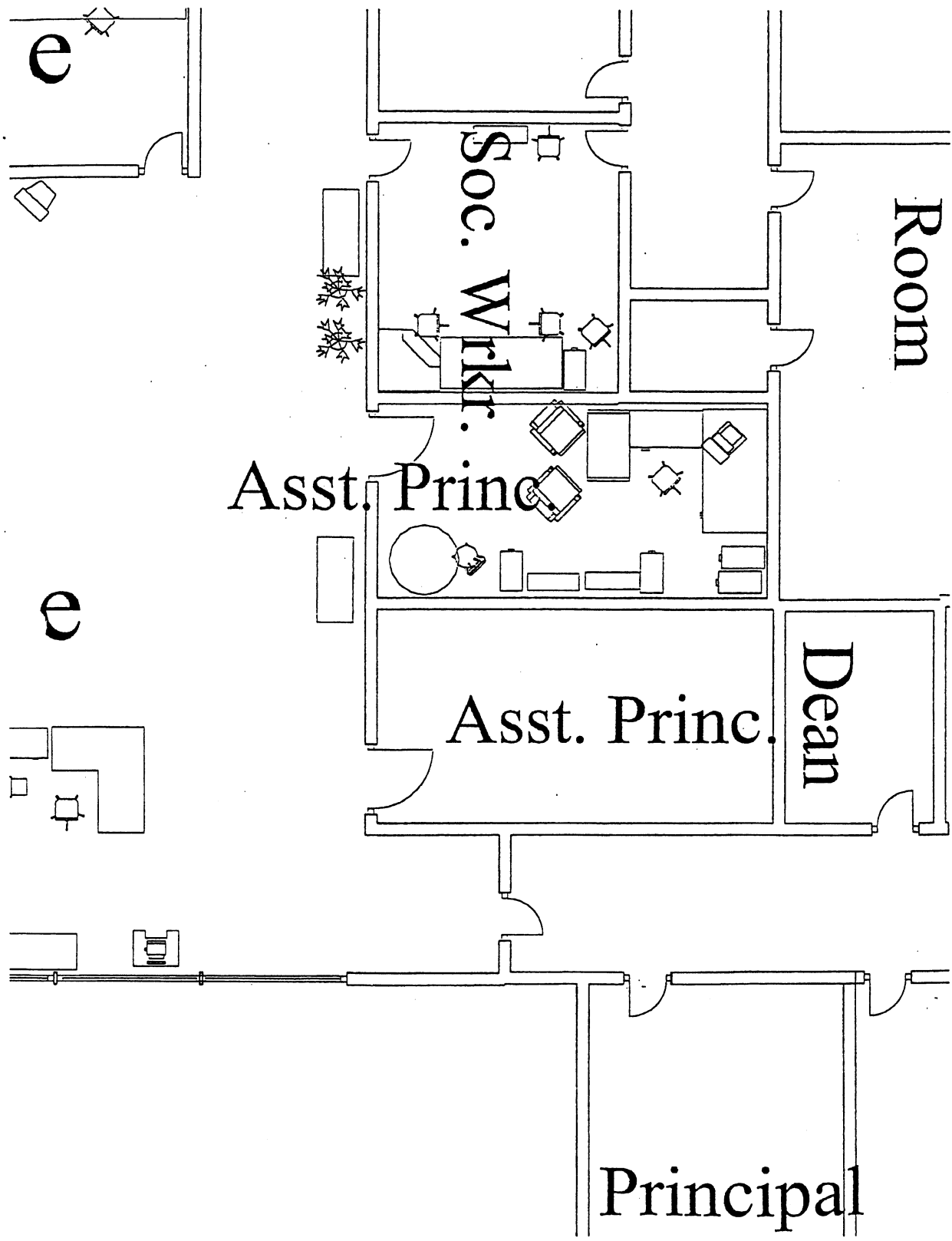

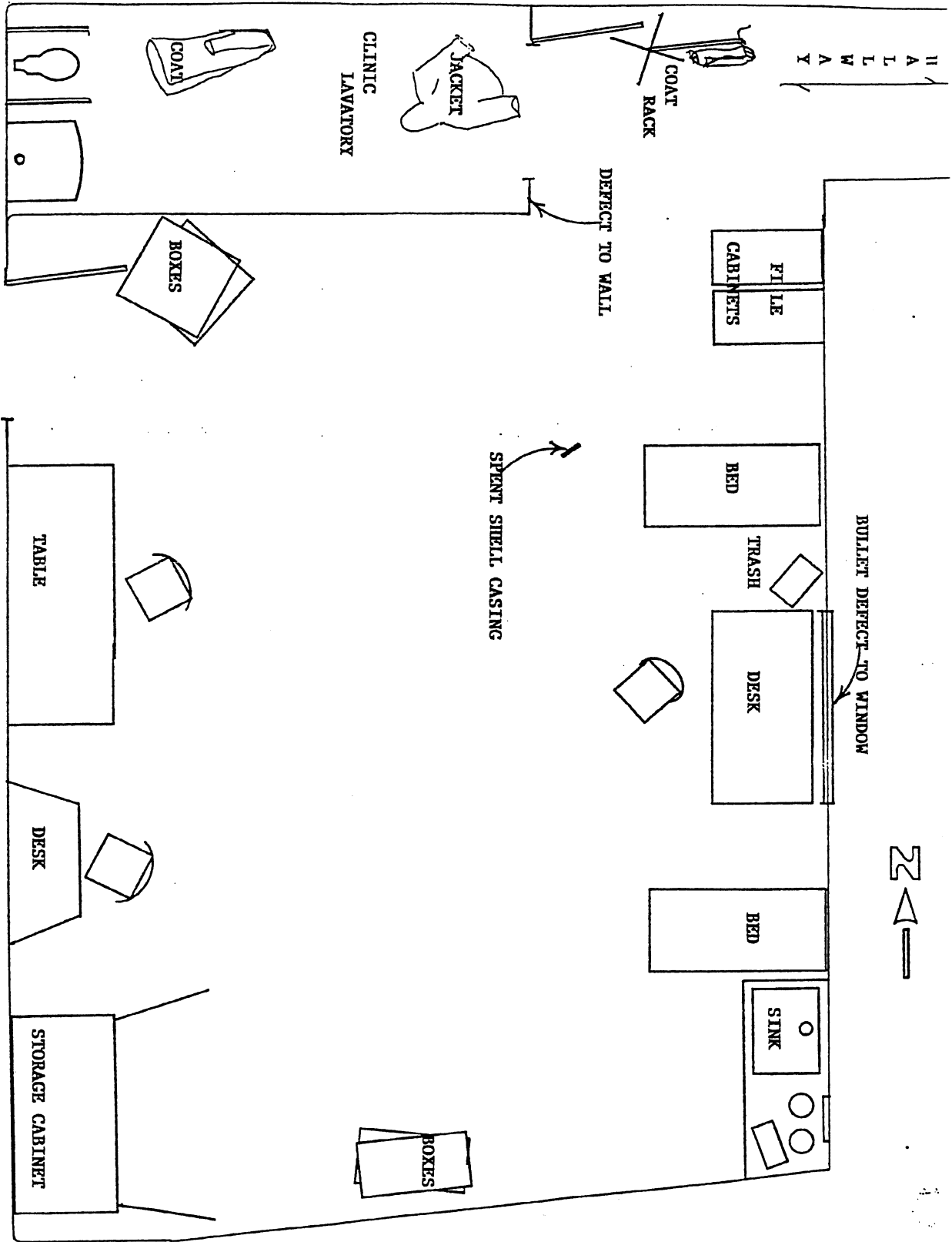

JC-001-012511

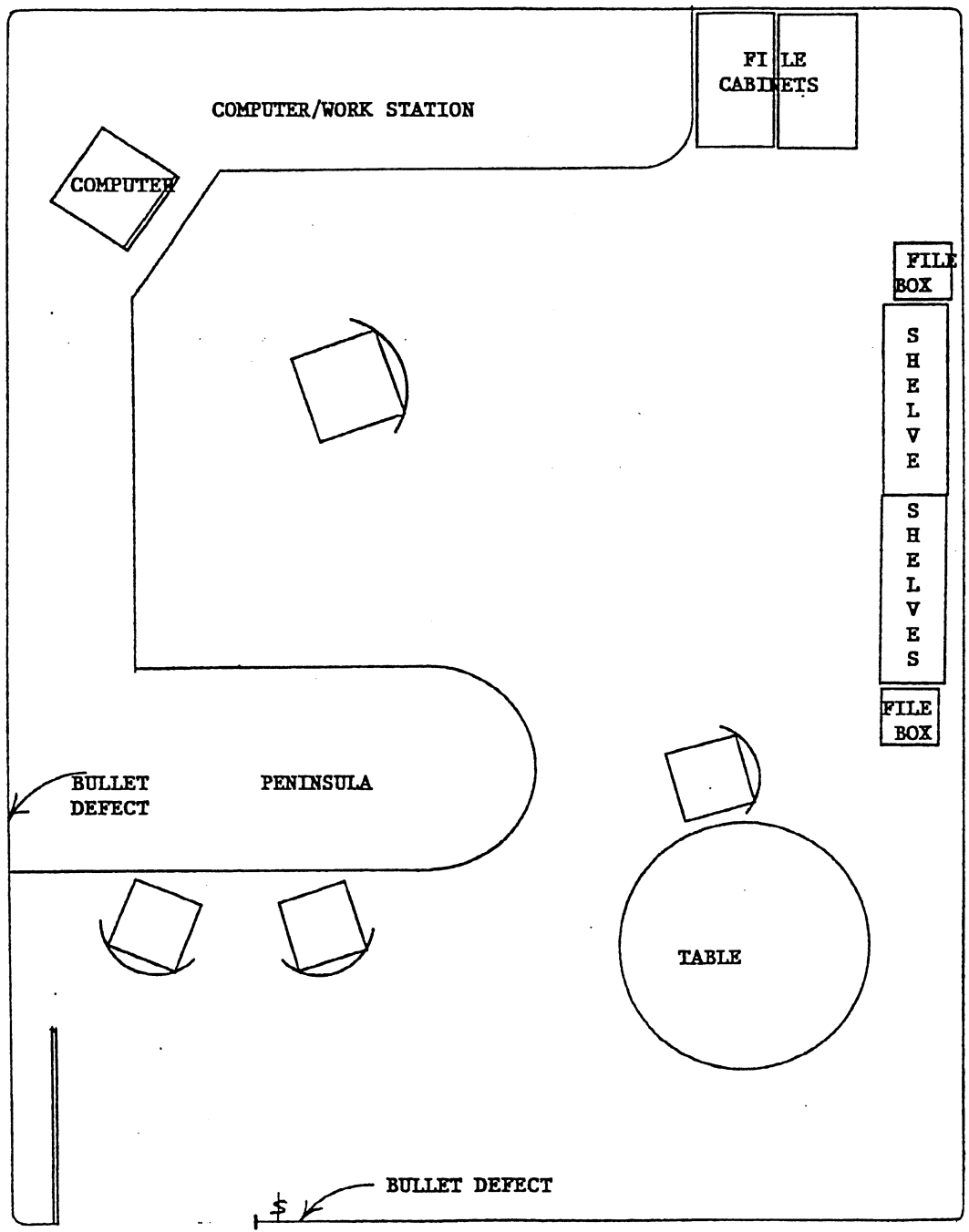

HALLWAY

JC-001-012512

CRIME SCENE DIAGRAM

(Not Drawn To Scale)

DETECTIVE: Detective David E. Neil, 74010

LOCATION: COLUMBINE HIGH SCHOOL

CASE #: JEFFCO MURDERS

DATE: April 21, 1999

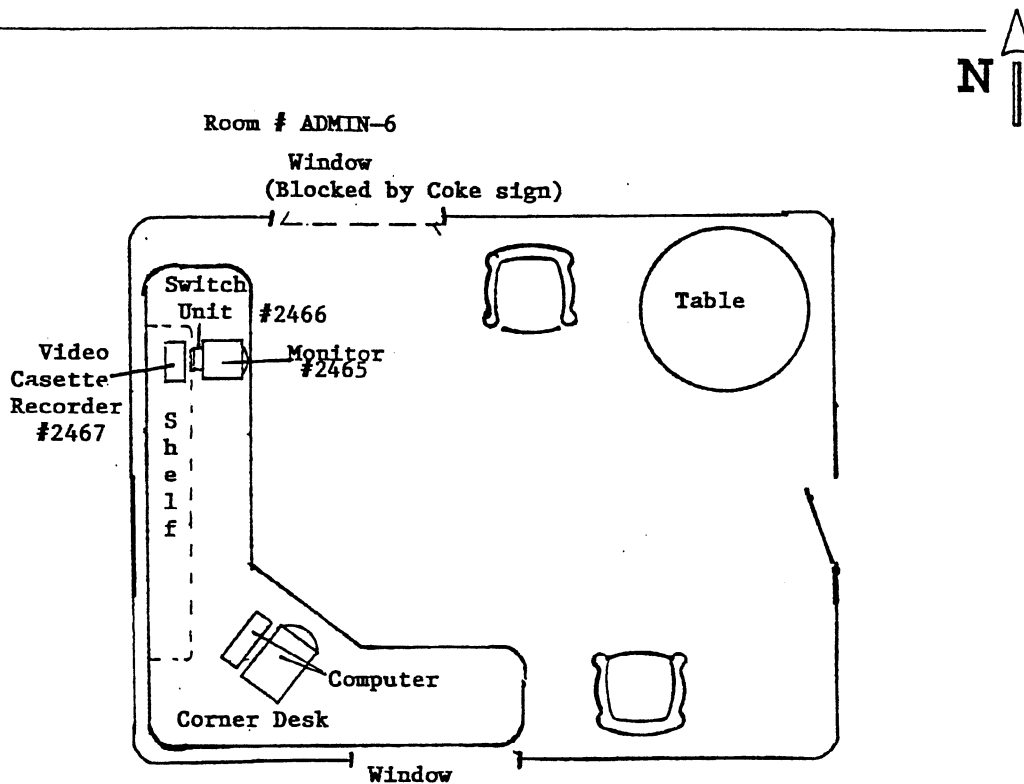

JC-001-012513

CRIME SCENE MAP

Location: COLUMBINE HIGH SCHOOL/NORTH WING/GROUND LEVEL

Drawn by: Det. B. R. Trujillo 90-35
not drawn to scale

Date: APRIL 21, 1999

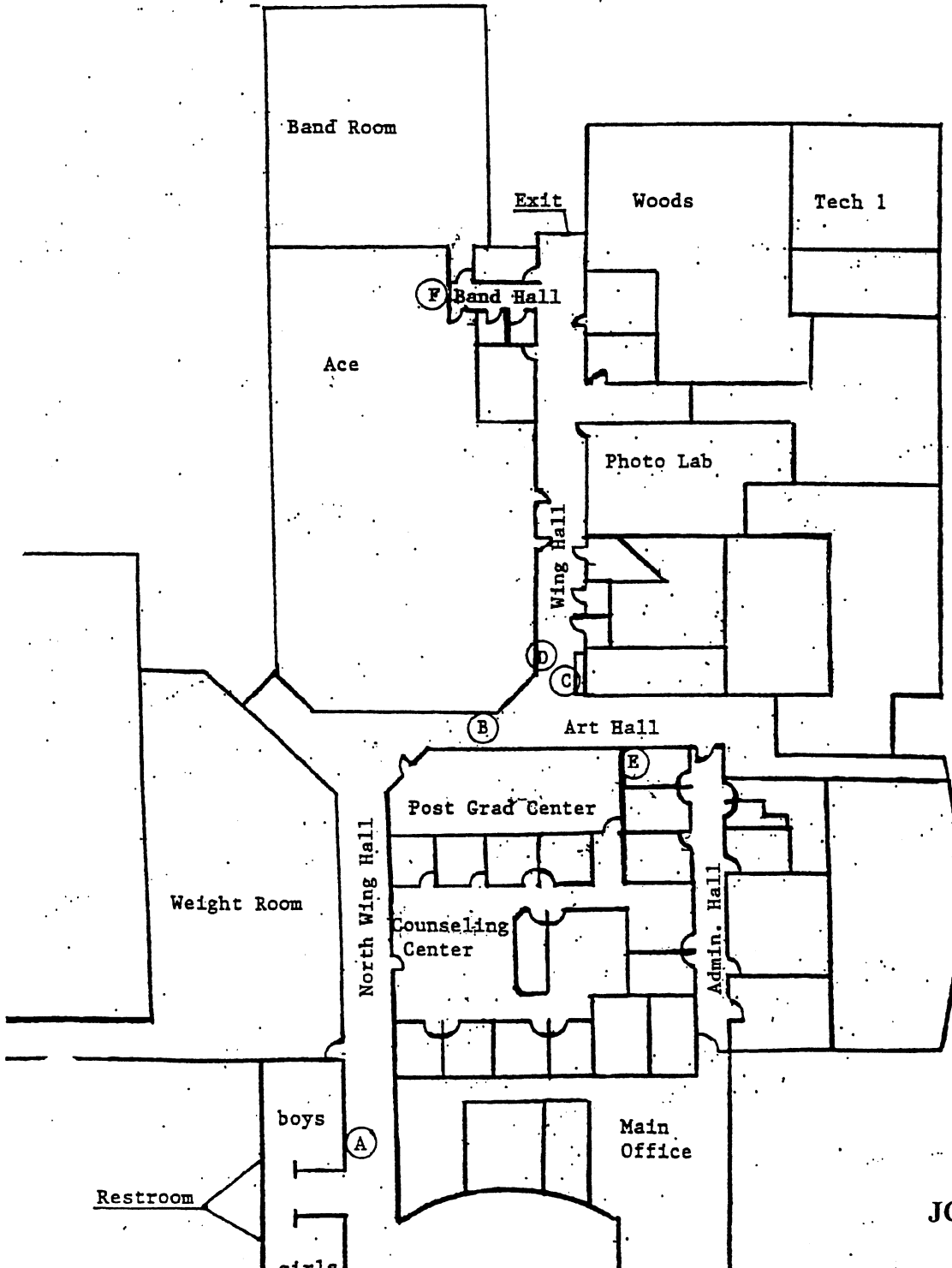

JC-001-012514

CRIME SCENE MAP

Location: COLUMBINE HIGH SCHOOL/ NORTH WING/GROUND LEVEL

Drawn by Det. B. R. Trujillo 90035

Date: APRIL 21, 1999

NOT DRAWN TO SCALE

ITEM # Placard # DESCRIPTION & MEASUREMENTS

North Wing Hallway width 11'6"

- A. 2461 bullet fragment/North Wing Hall
1'11" east of west hall wall
7'5" north of north wall of entrance to restroom
- B. 2462 possible bullet hole (ceiling)/Art Hall
No measurements/area above ceiling panel checked nothing found
- C. 2463 possible bullet hole (ceiling)/Wing Hall
No measurements/area above ceiling panel checked nothing found
- D. 2464 apparent blood stain (wall)/Wing Hall
sample and substrate taken
4'4" above floor to the center of the stain
4'0" from corner of wall at the entrance to wing hall
- ; 2465 Security Monitor/Admin Rm #6/Documented by Det.D. Neil 74010
- 2466 Security Switch equipment/Admin Rm #6
- 2467 Security VCR/Admin Room #6
- F. 2470 apparent blood stain/Band Hall/West wall
sample and substrate taken
2'1" above floor to the center of the stain
2'6" north of the south wall

JC-001-012515

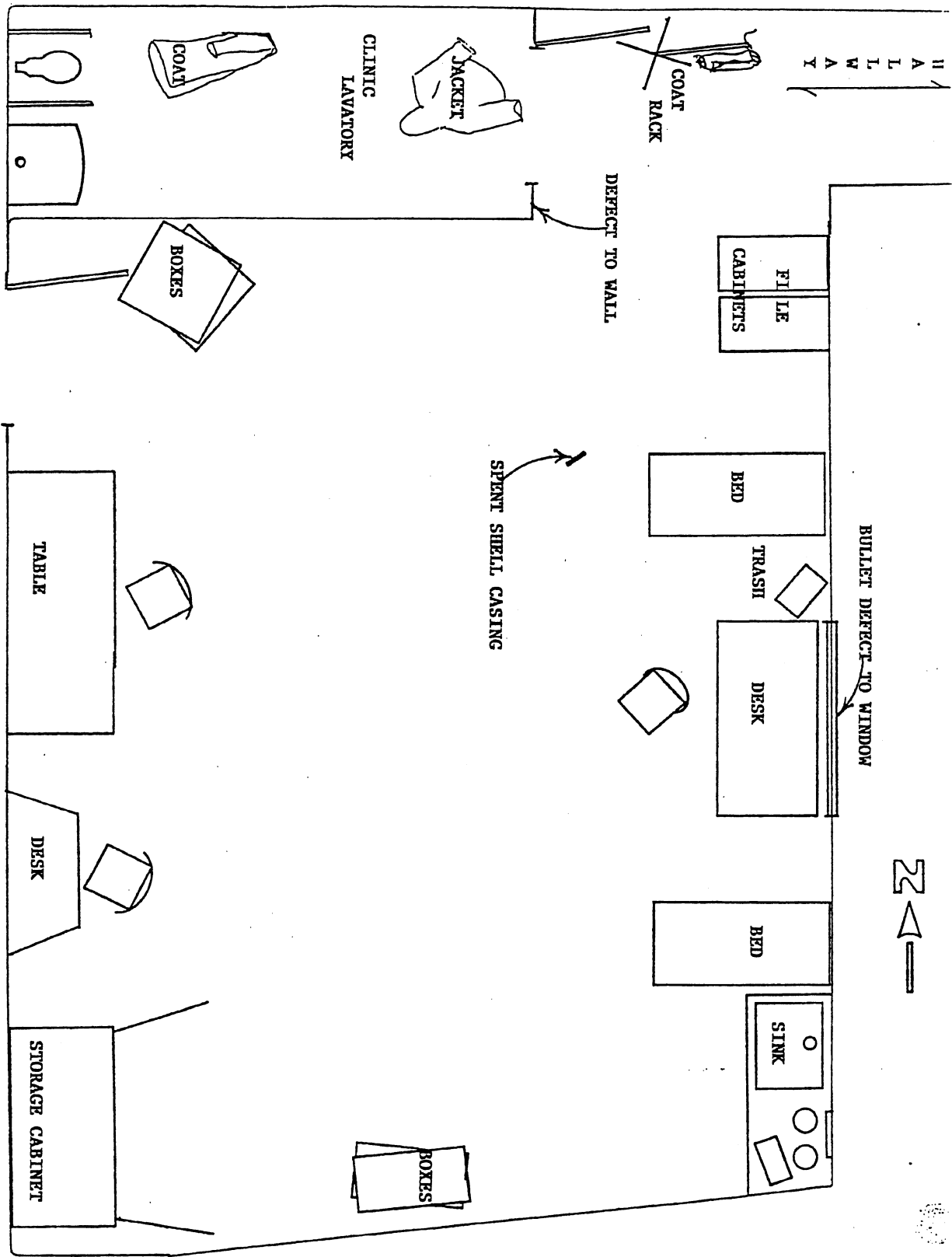

JC-001-012516

Aug 7020

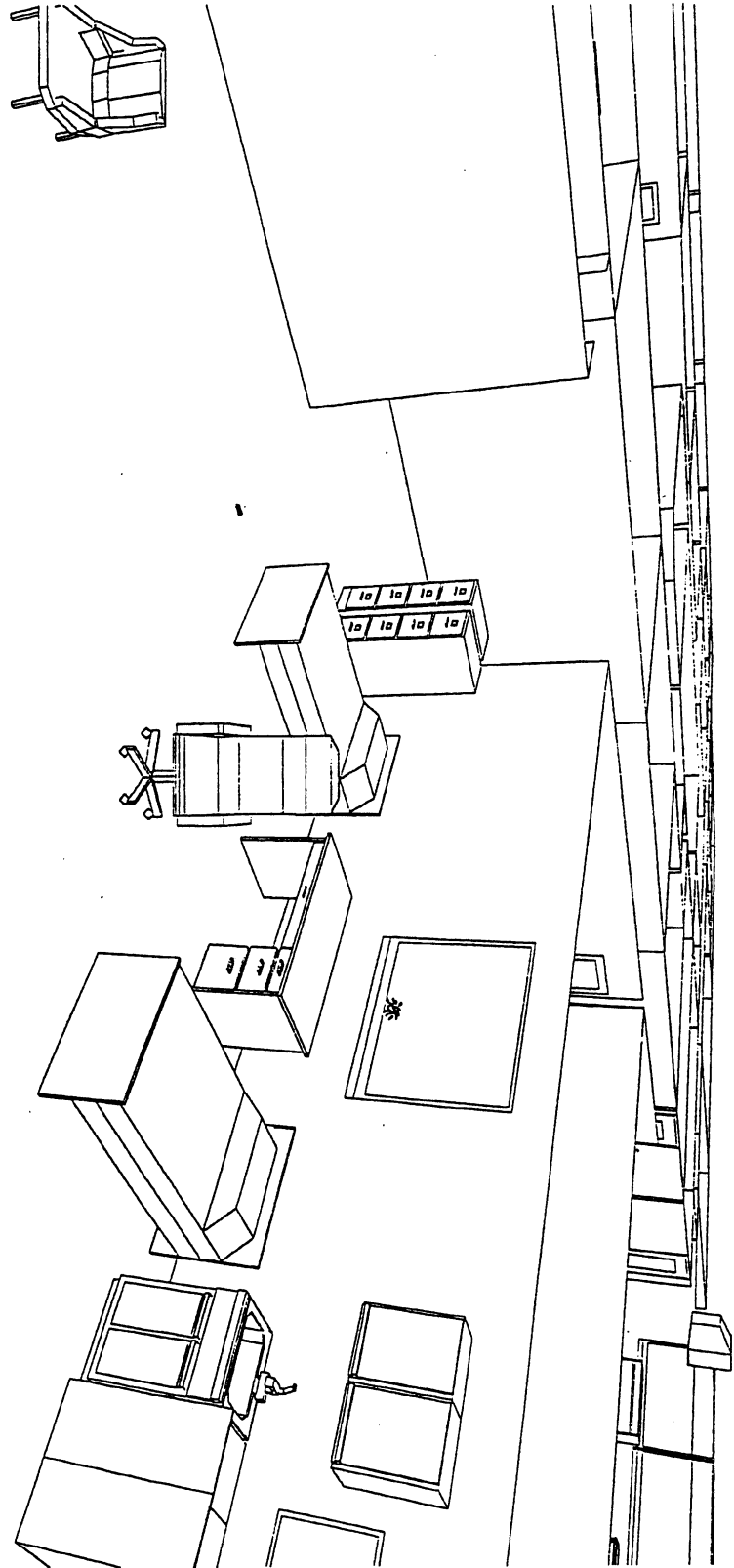
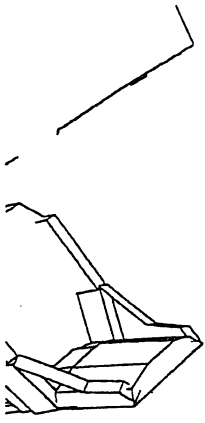

5. H11

JC-001-012517

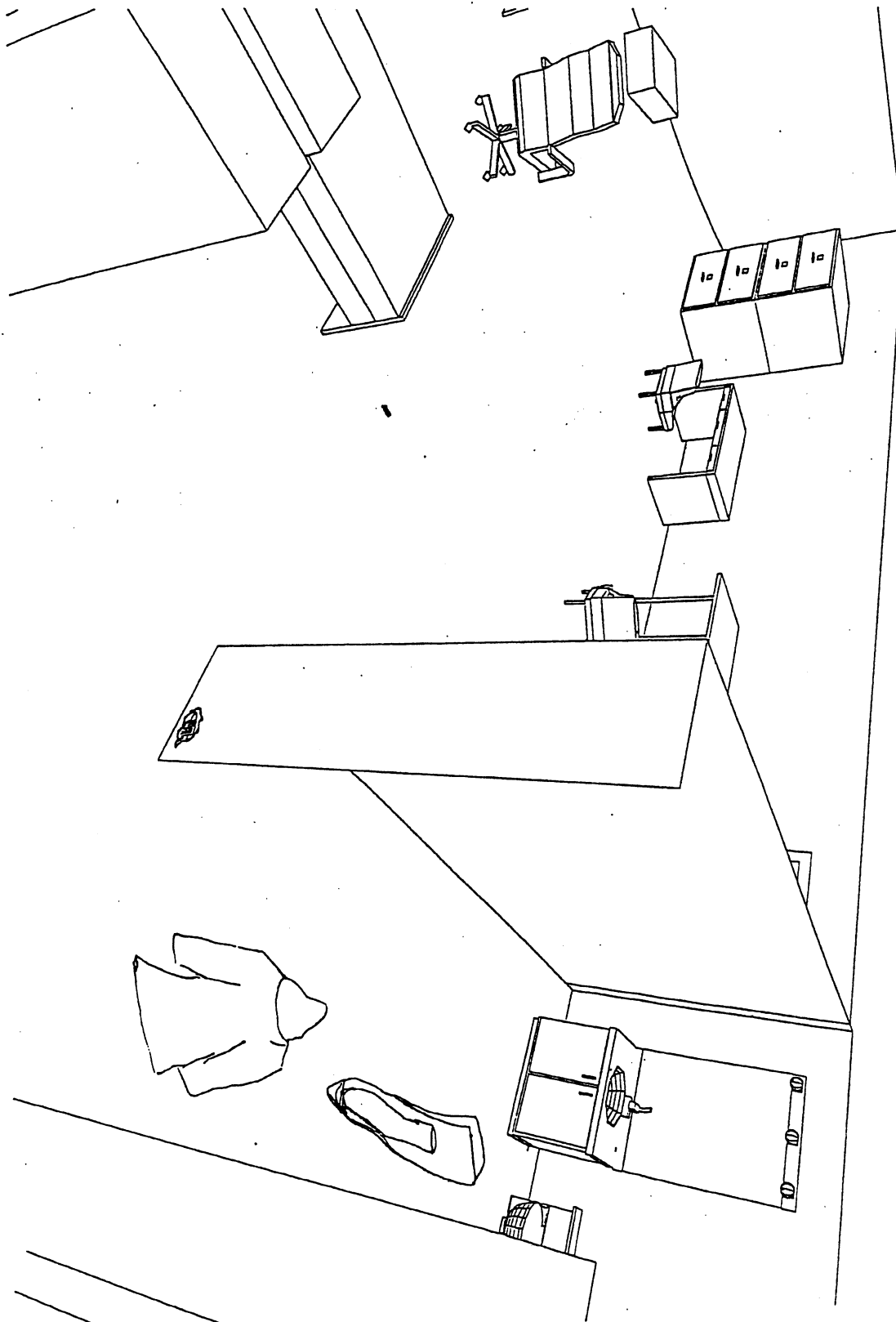

JC-001-012518

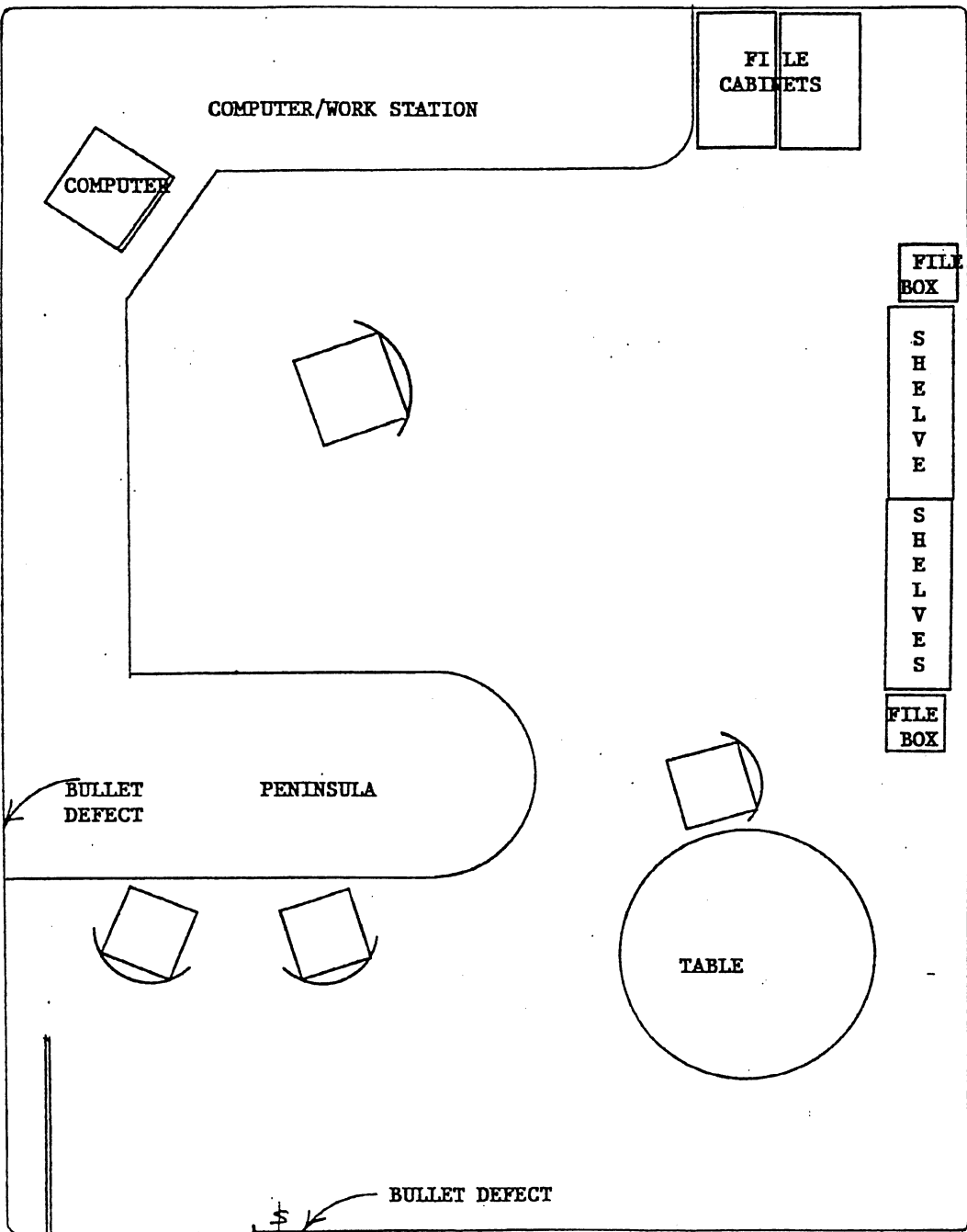

HALLWAY
→

JC-001-012519

Handwritten signature
7/1/20

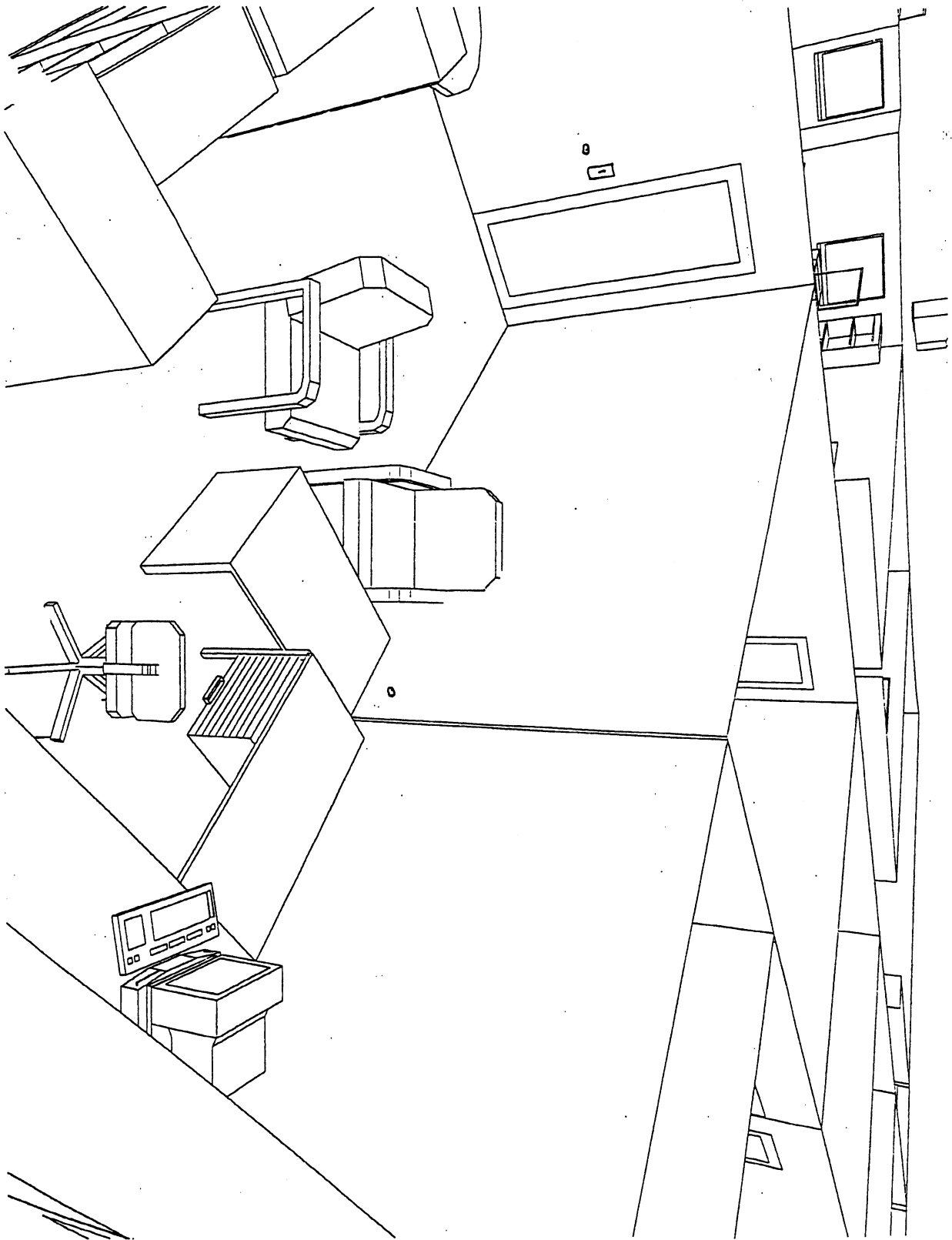

02. 4/1

JC-001-012520

0.05441":1'

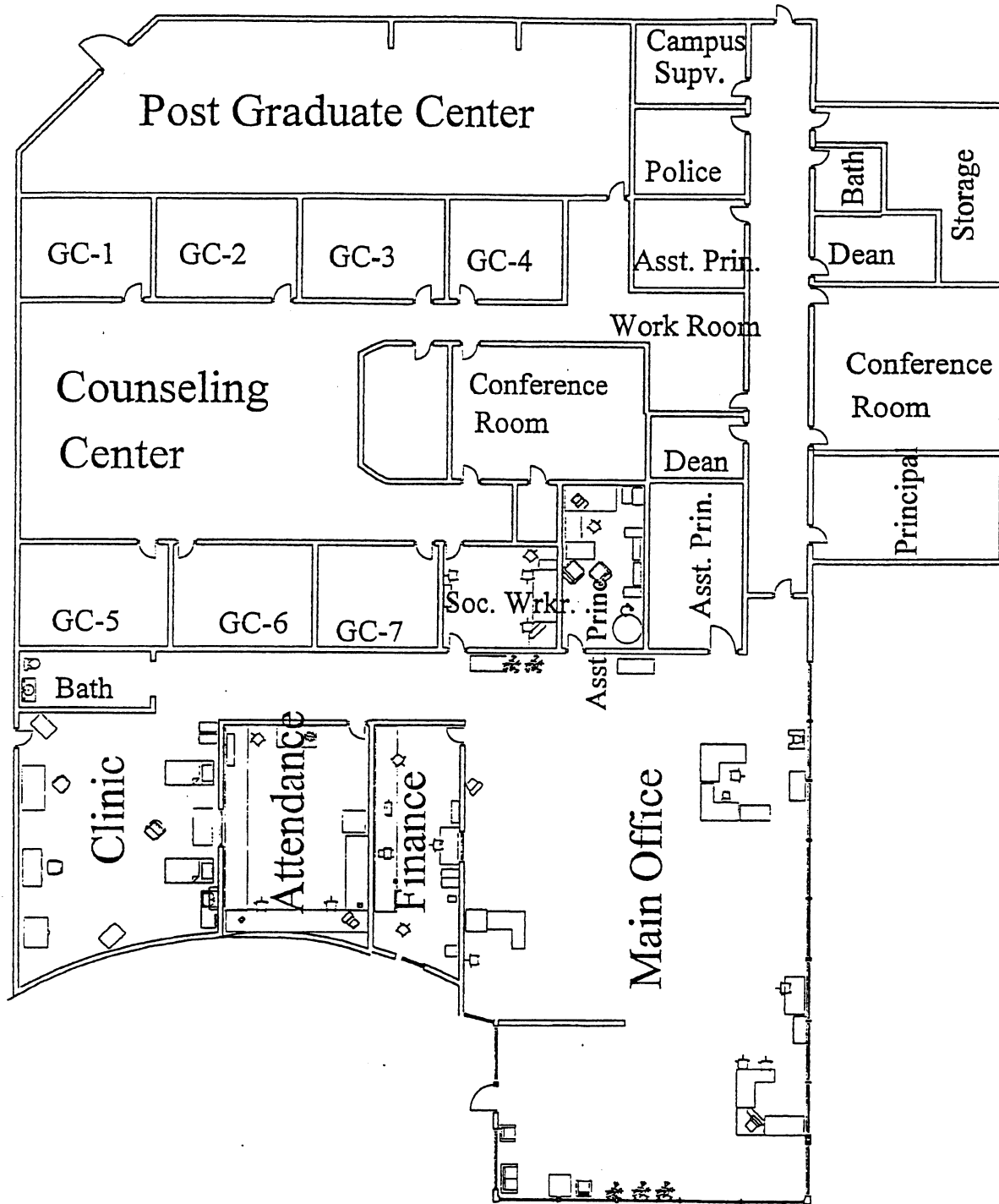

Columbine High School Office

JC-001-012521

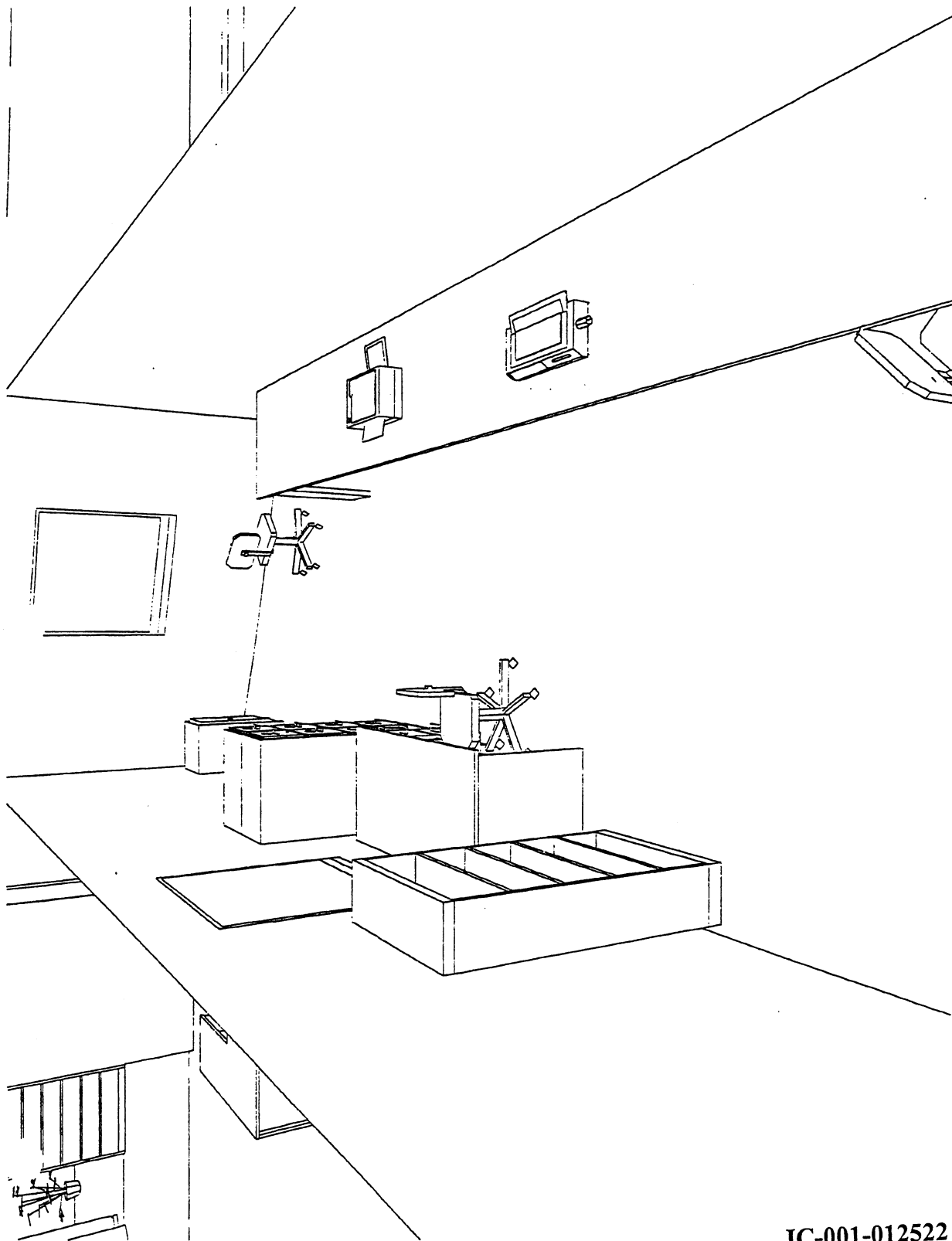

JC-001-012522

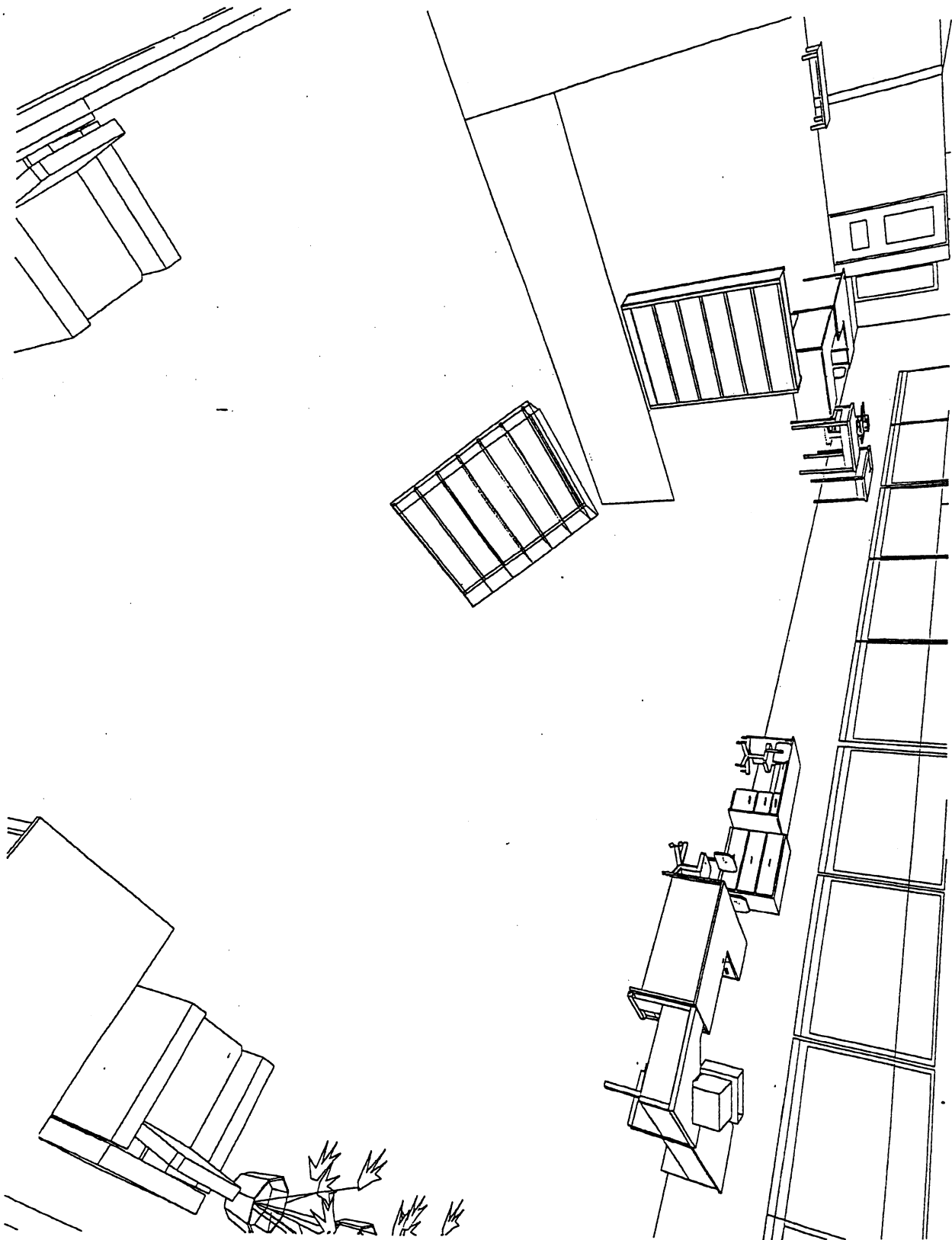

JC-001-012523

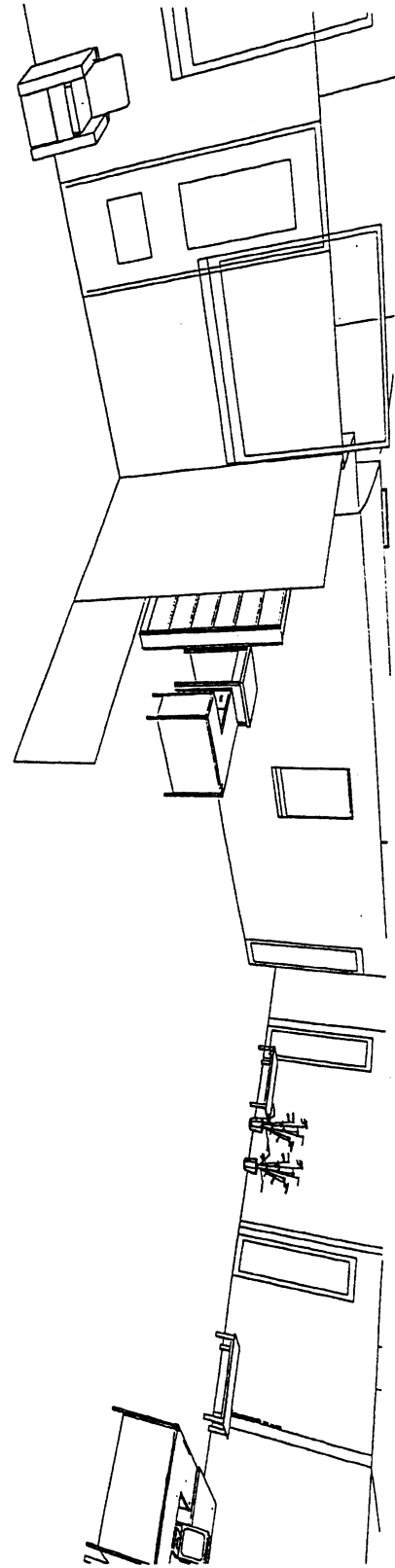
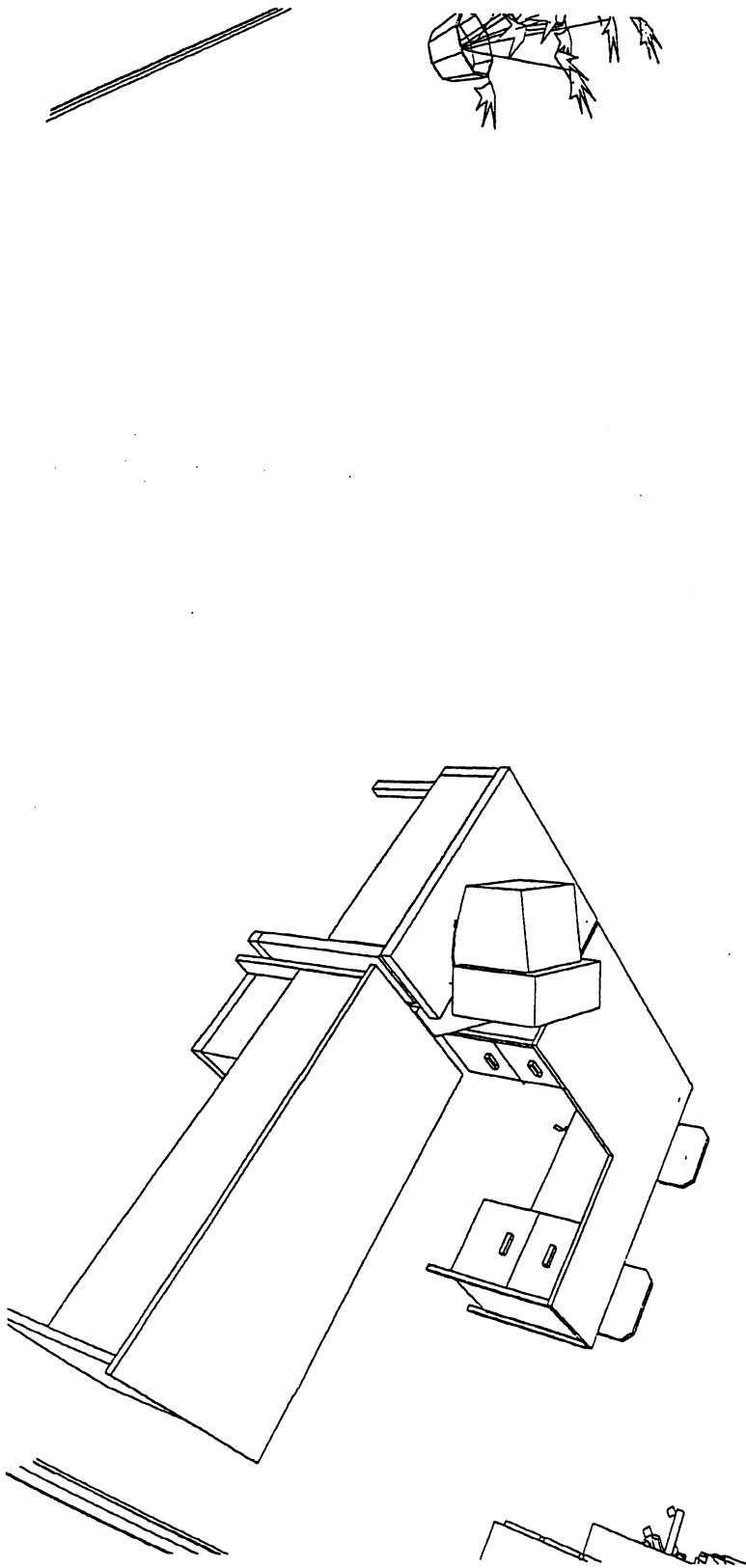

JC-001-012524

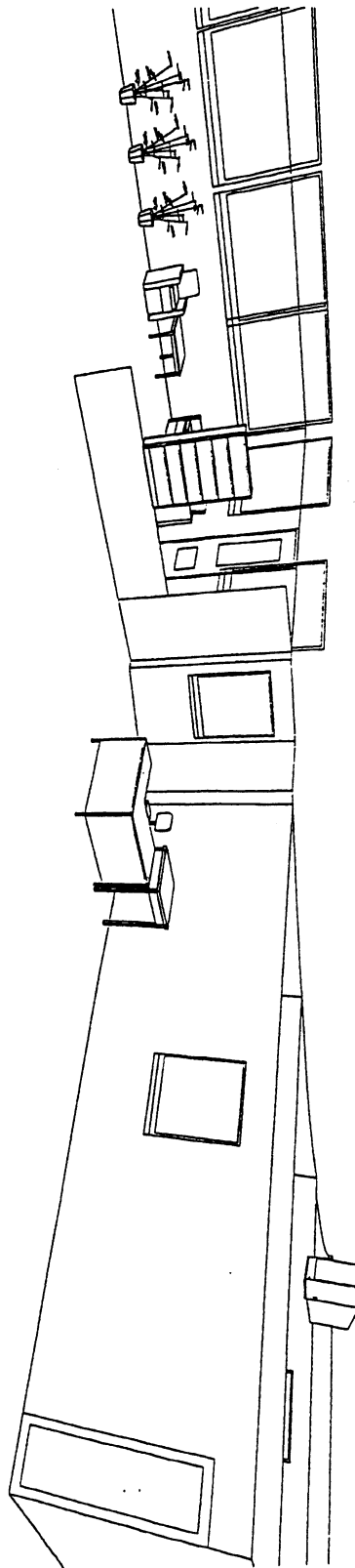
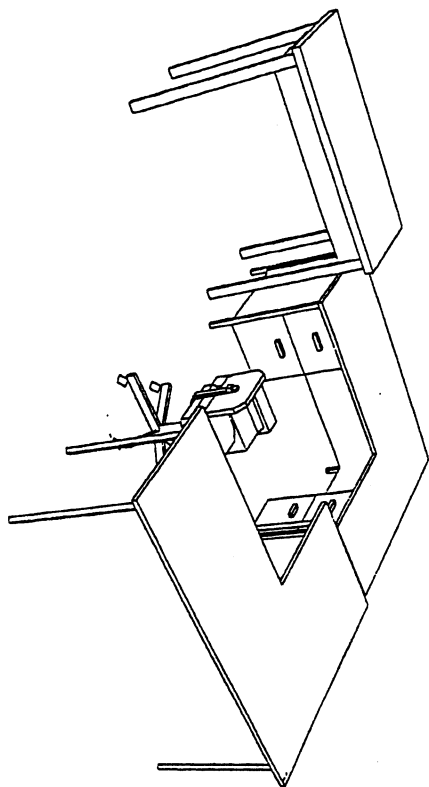
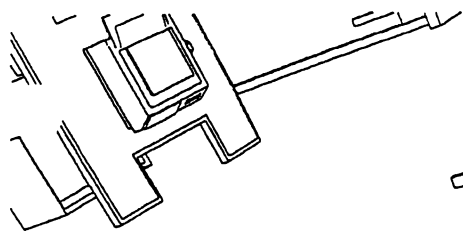

JC-001-012525

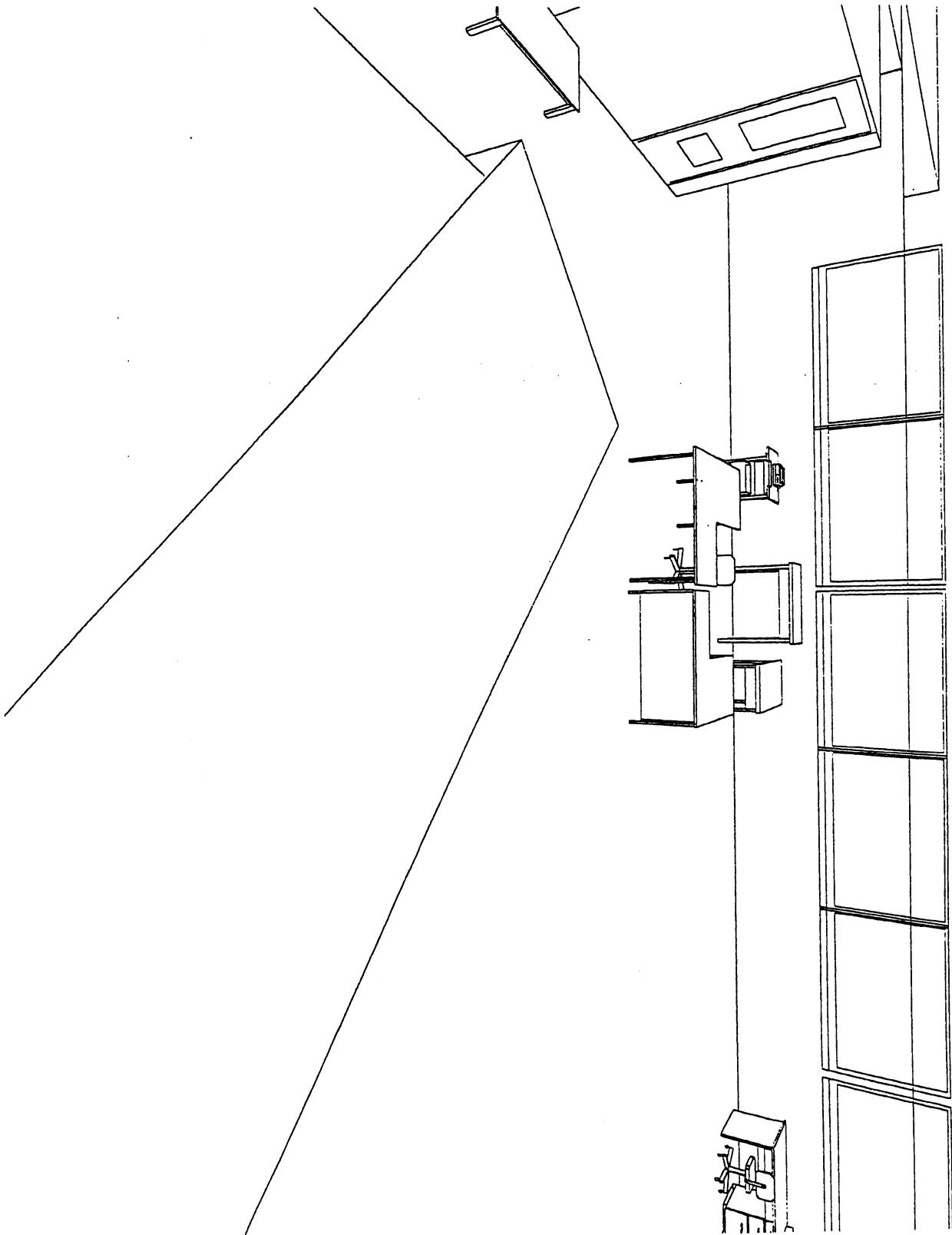

JC-001-012526

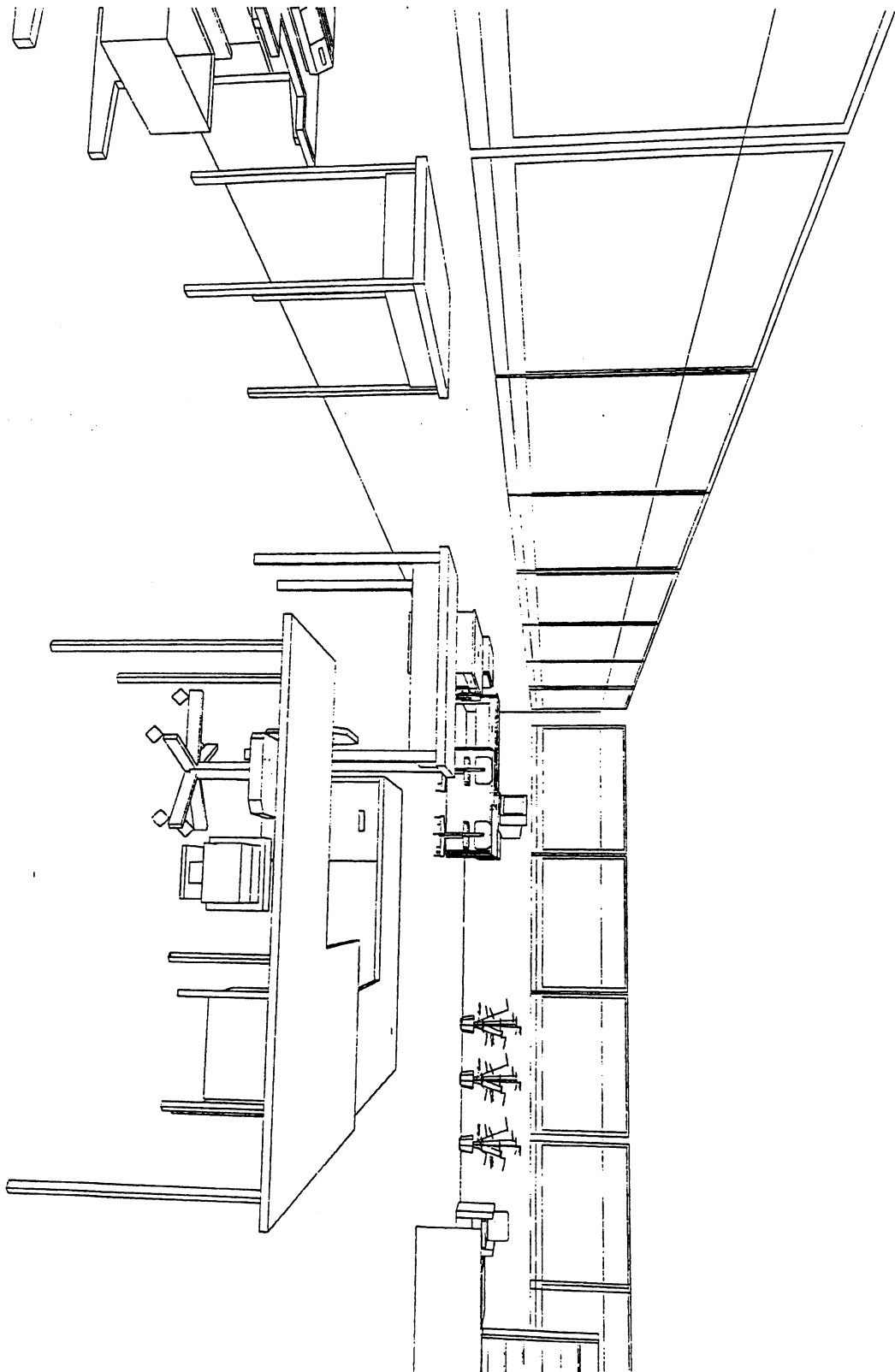

JC-001-012527

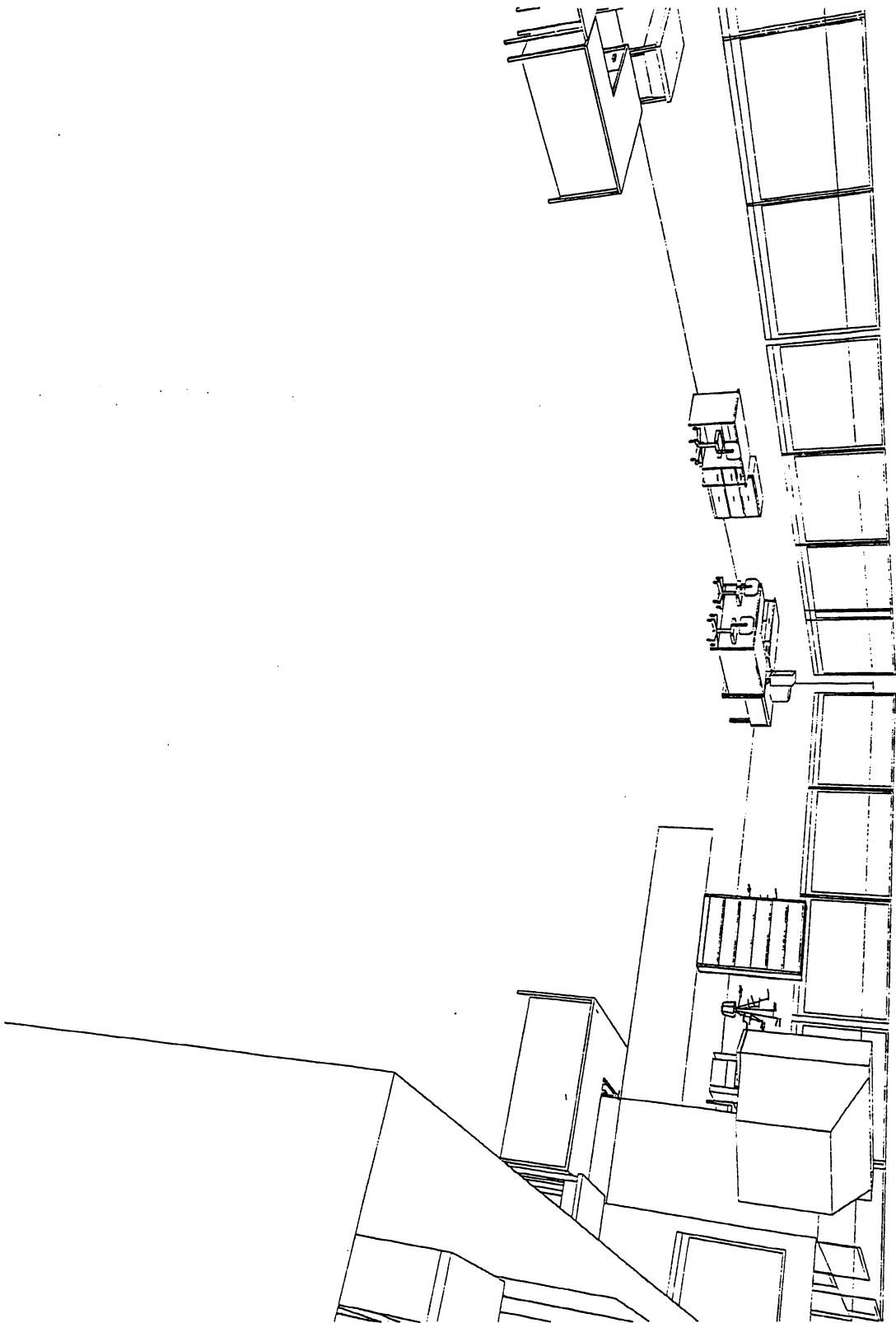

JC-001-012528

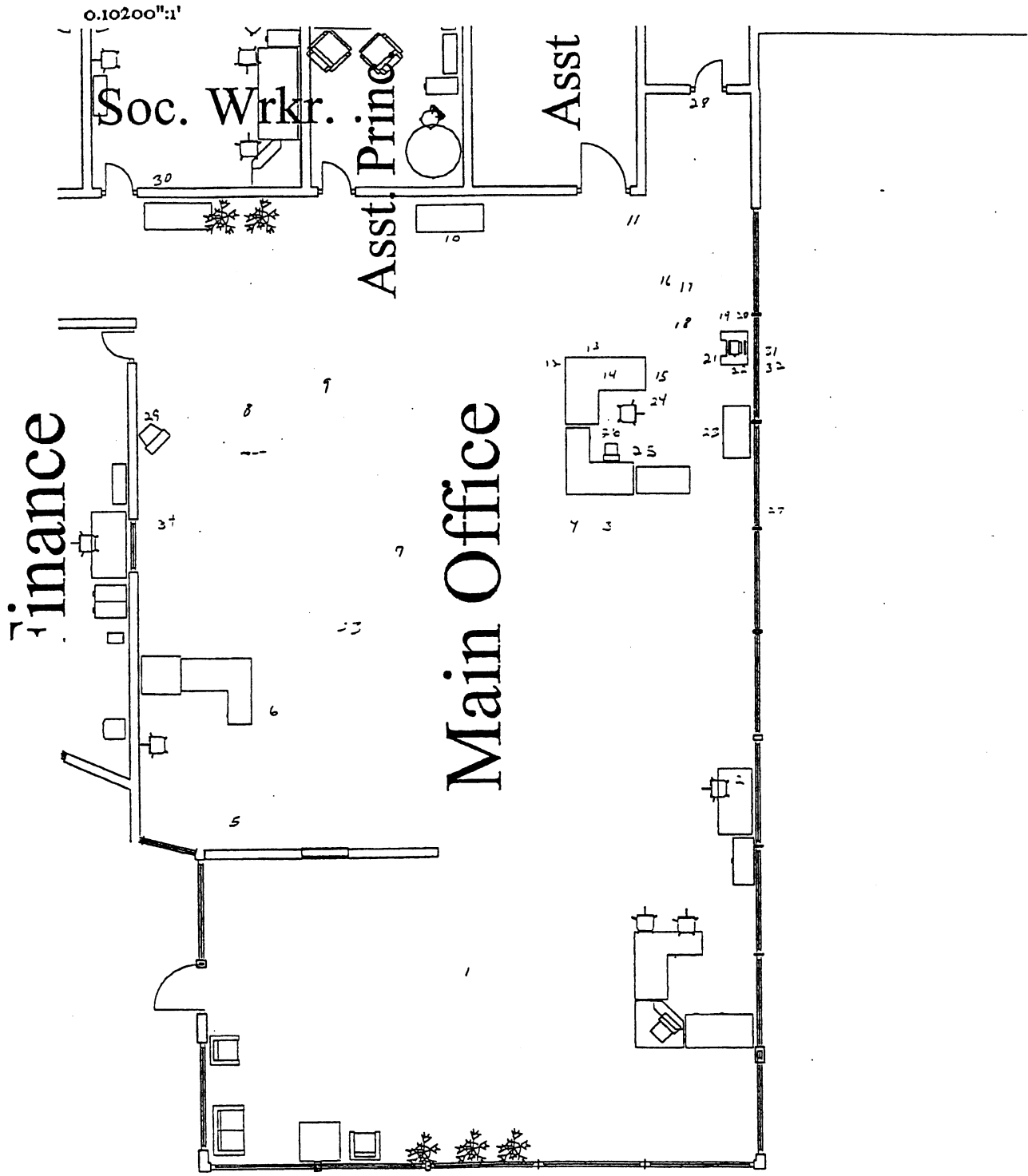

High School Office

NCT TO SCALE
ROUGH NOTES

ATTENDANCE OFFICE

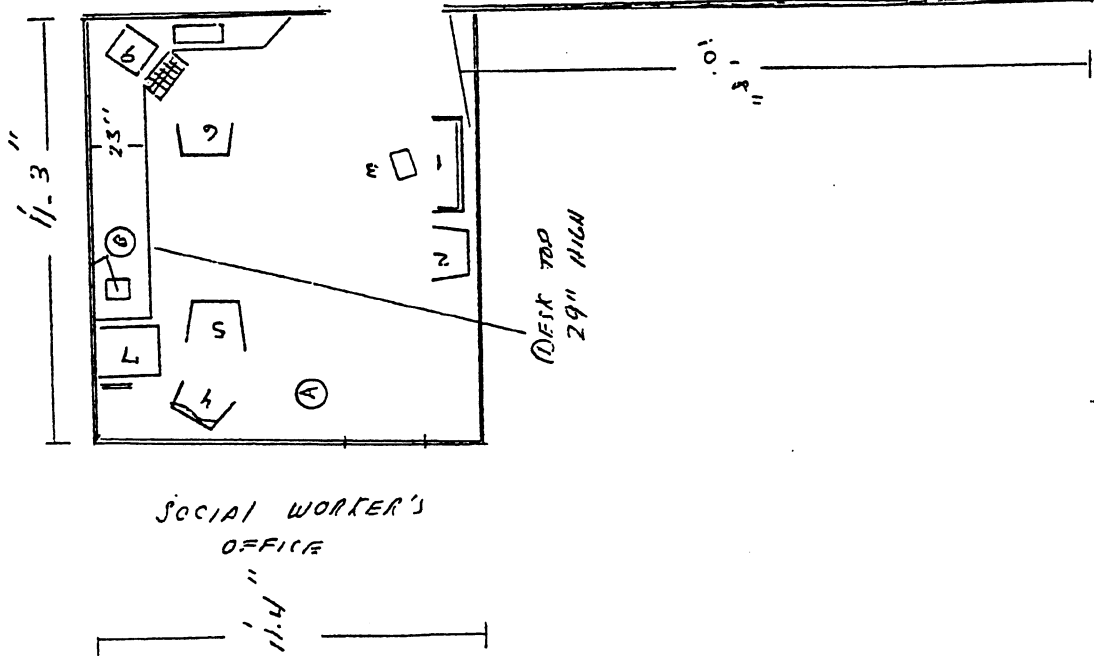
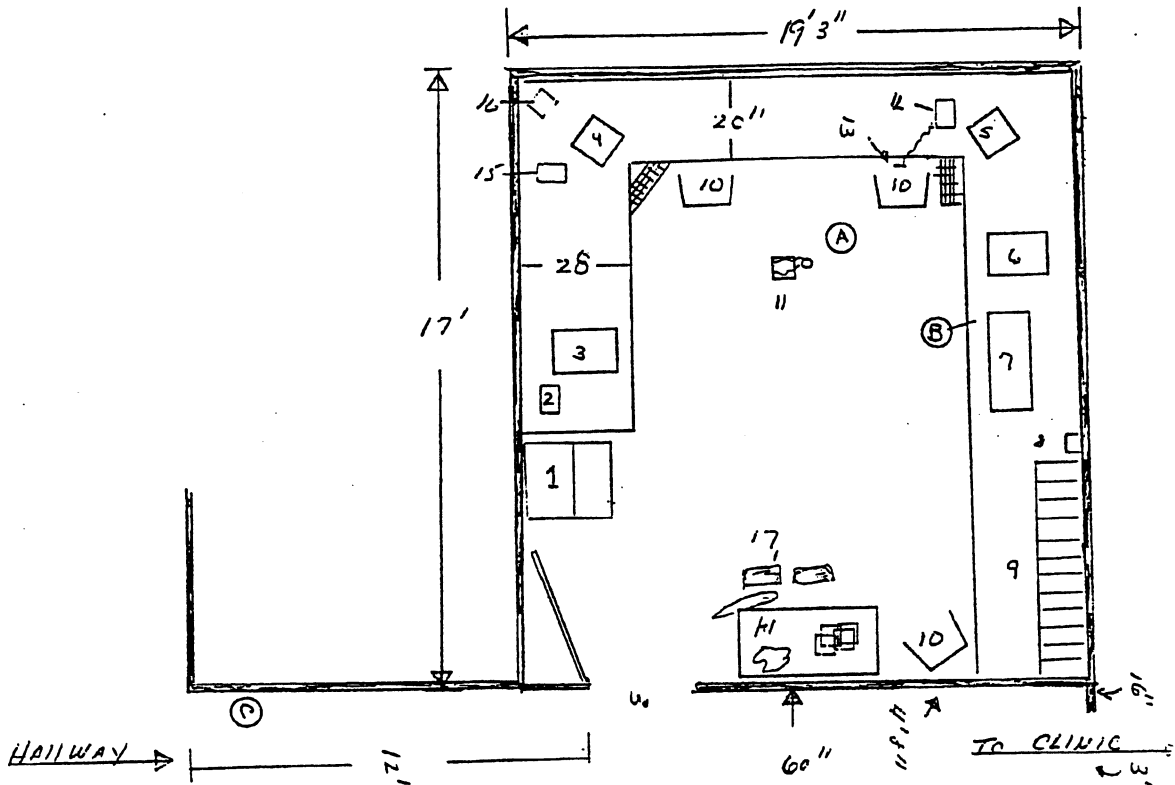

ATTENDANCE OFFICE

- # 1 - CARDBOARD BOXES
- 2 - CARD FILE
- 3 - PRINTER
- 4 - COMPUTER
- 5 - COMPUTER
- 6 - PRINTER
- 7 - SCALTRON
- 8 - PENCIL SHARPENER
- 9 - FILES (WITH BOOKS)
- 10 - CHAIRS
- 11 - COLUMN, WITH PLANT NEXT TO IT
- 12 - PHONE - WITH BULLET HOLE
- 13 - HANDSET TO PHONE, (STRUCK BY BULLET)
- 14 - TABLE W/ PAPERS ON IT AND PLANT
- 15 - PHONE
- 16 - PAPER
- 17 - (G) BALLPACKS AND BLACK COAT

- A - BULLET FRAGMENT
- 57" N/ OF SOUTH WALL
- 85" E/ OF WEST WALL
- B - SHELL CASING (SPENT)
- 23" E OF WEST WALL
- 85" N OF SOUTH WALL

HALLWAY

- C - SHOT GUN SHELL (SPENT)
- 33" W/ OF EAST EDGE OF WALL - CORNER
- 2 1/2" N/ OF S/W WALL
- (NOTE:) THE BRASS END OF SHELL TOUCHING WALL

SOCIAL WORKER'S OFFICE

- # 1 - BOOK SHELF
- # 2 - CHAIR
- 3 - BOOK
- 4 - CHAIR WITH WHITE COAT
- 5 - CHAIR
- 6 - CHAIR
- 7 - FILE CABINET
- BRIEF CASE
- COMPUTER
- 10 - PRINTER

- A - BULLET
- 7" S/ OF N. WALL
- 51.5" E/ OF W. WALL
- B - BULLET HOLE IN EAST WALL
- 31" FROM FLOOR
- 57" S/ OF N. WALL
- BULLET ALSO STRUCK BLACK LEATHER DAYTIMER, LYING ON DESK (CHAIR - BOOK MOVED PRIOR TO OFFICER'S ARRIVAL)

DAYTIMER WAS

- 1" W/ OF E WALL
- 47" S/ OF N WALL

JC-001-012531

MARK ON DOOR
NEXT HANDLE

FINANCIAL DEPT

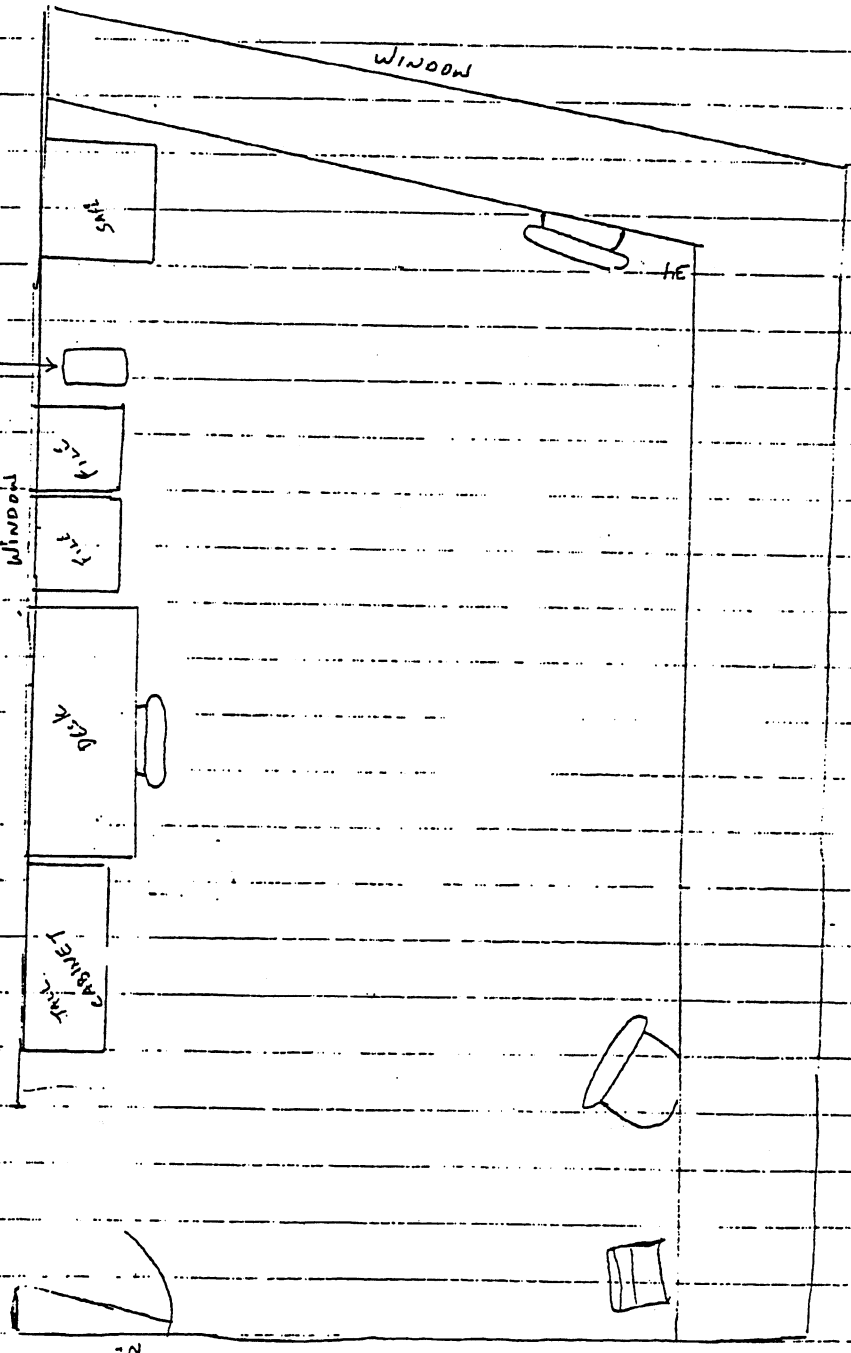

JC-001-012532

30 11

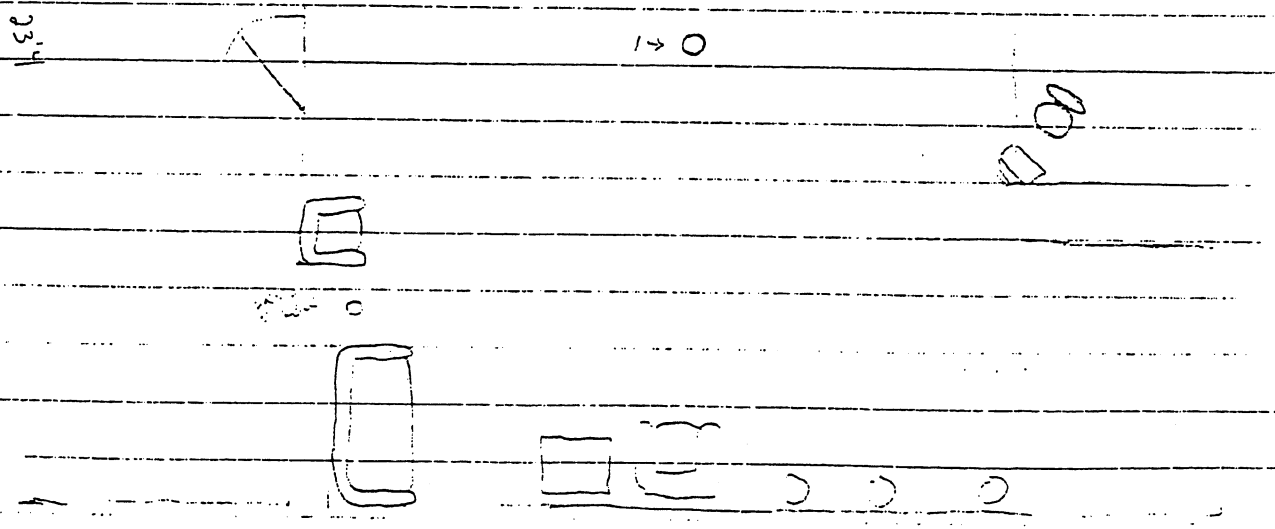
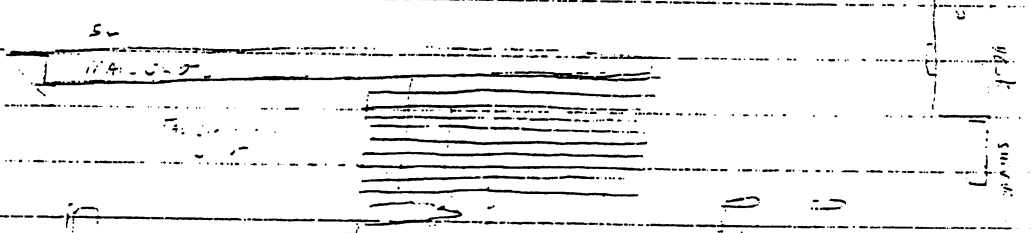
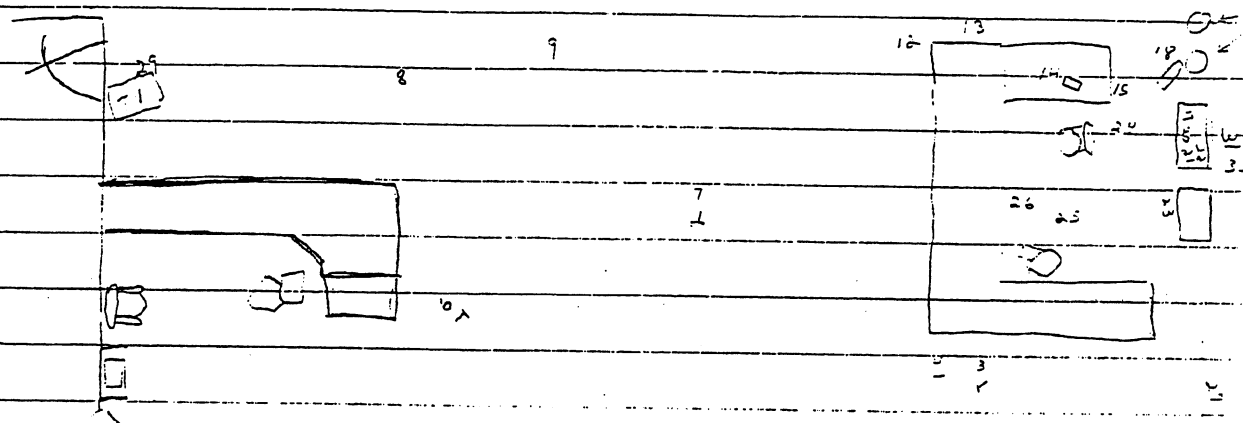
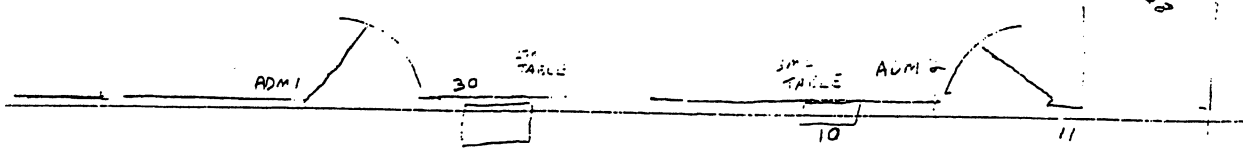

10' 5"

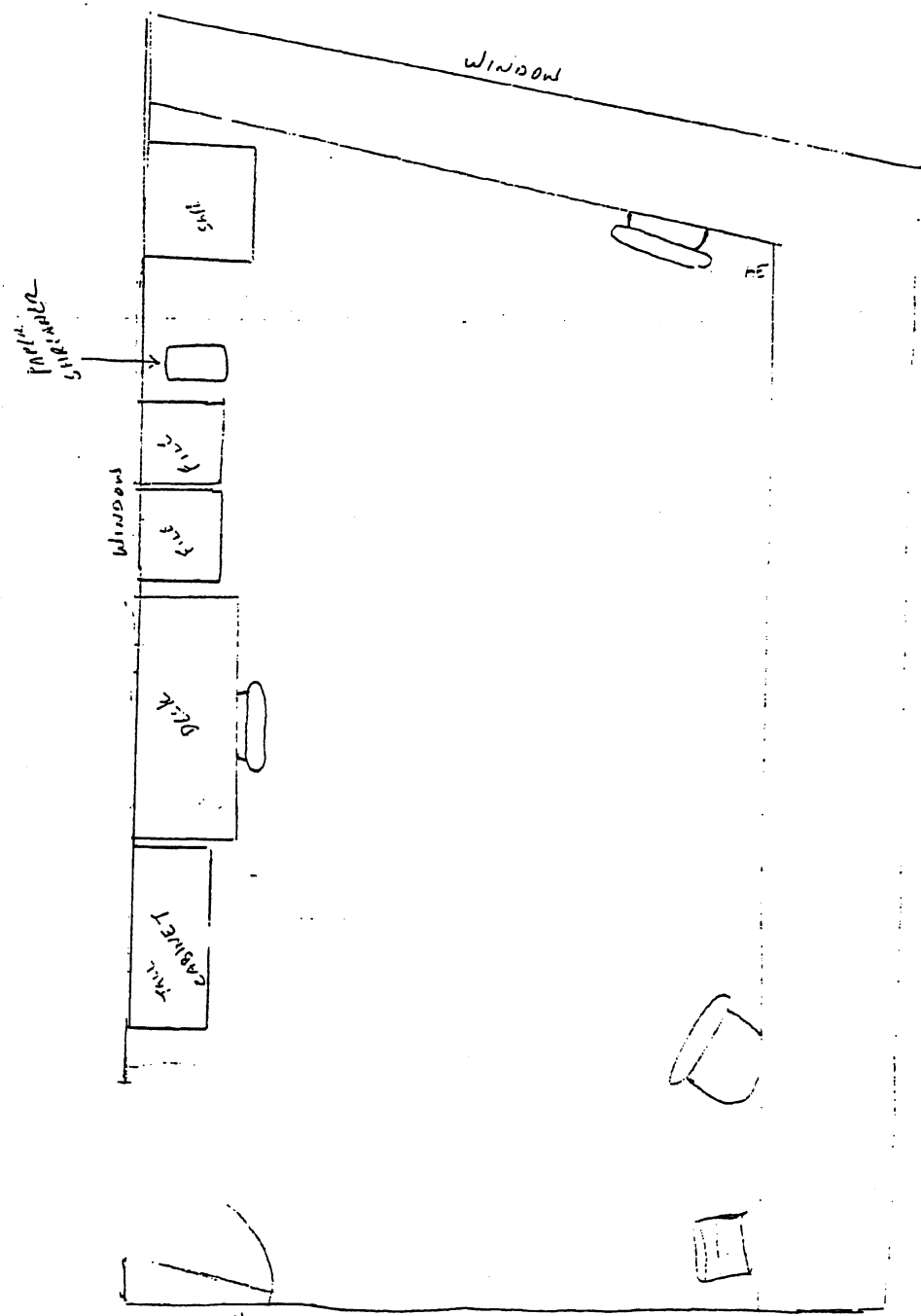

11

11, 61

N ↓

MADE BY DATE
NAME

FINANCIAL DEPT

JC-001-012534

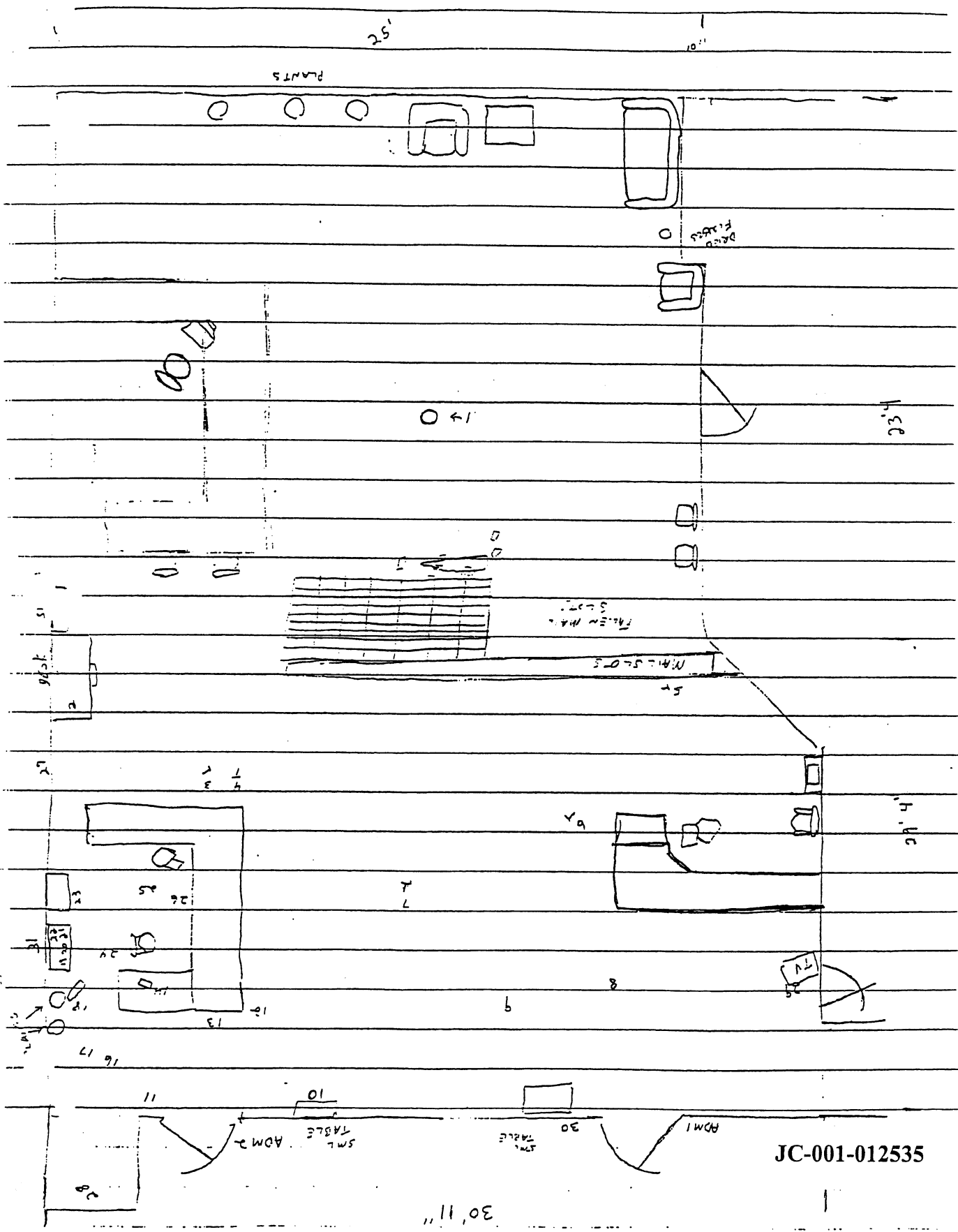

JC-001-012535

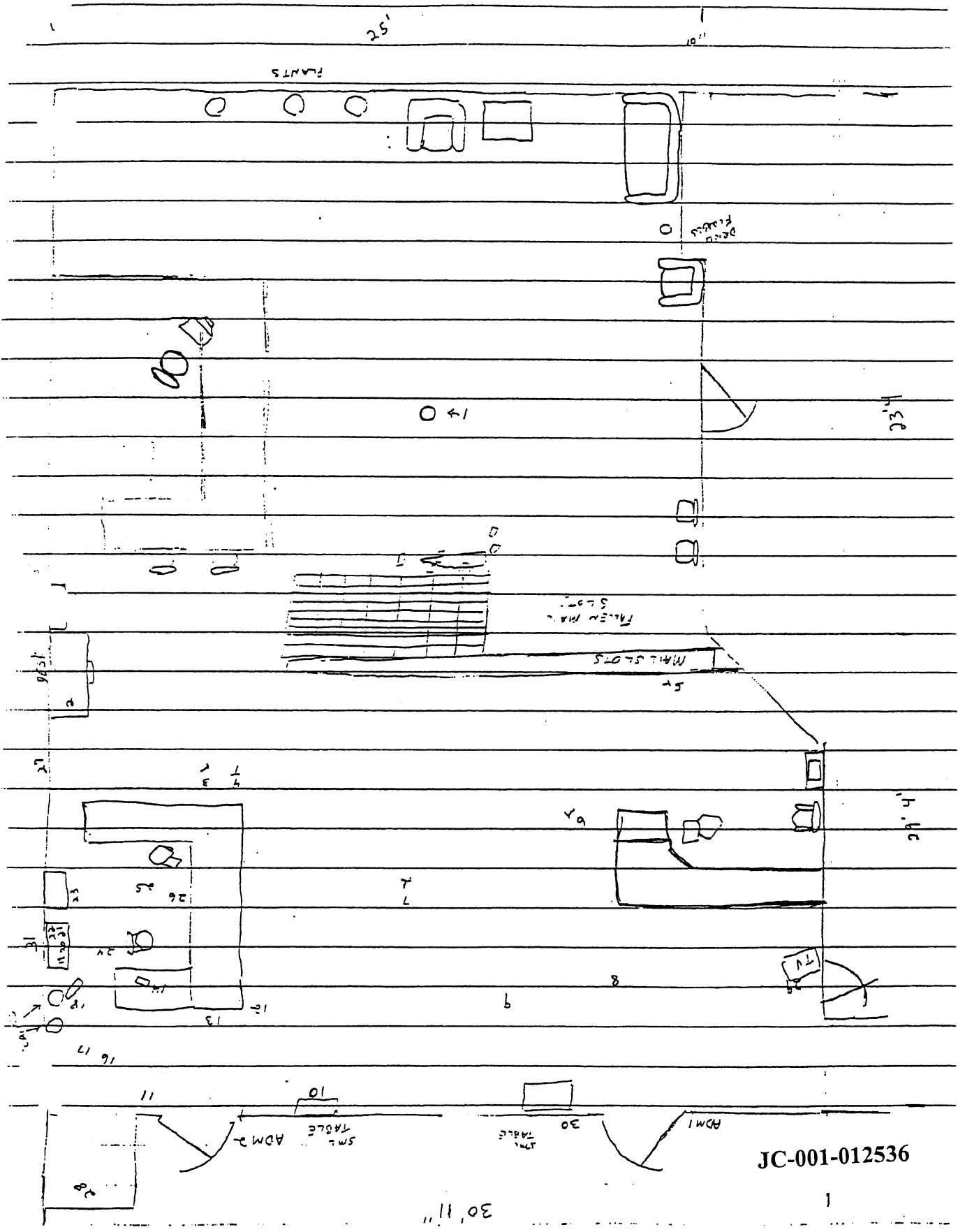

JC-001-012536

30' 11"

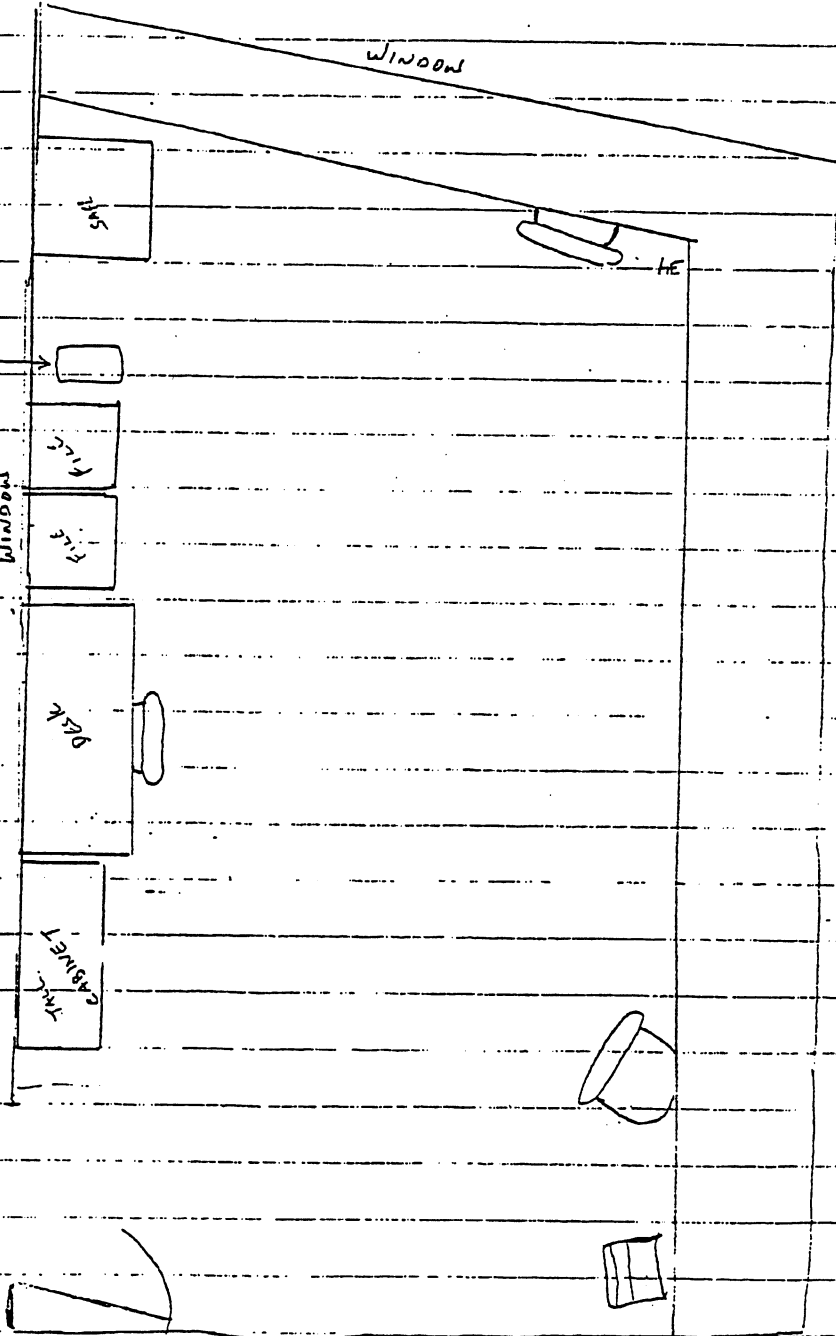

MADE ON COPIE
NEXT HANDLE

FINANCIAL DEPT.

JC-001-012537

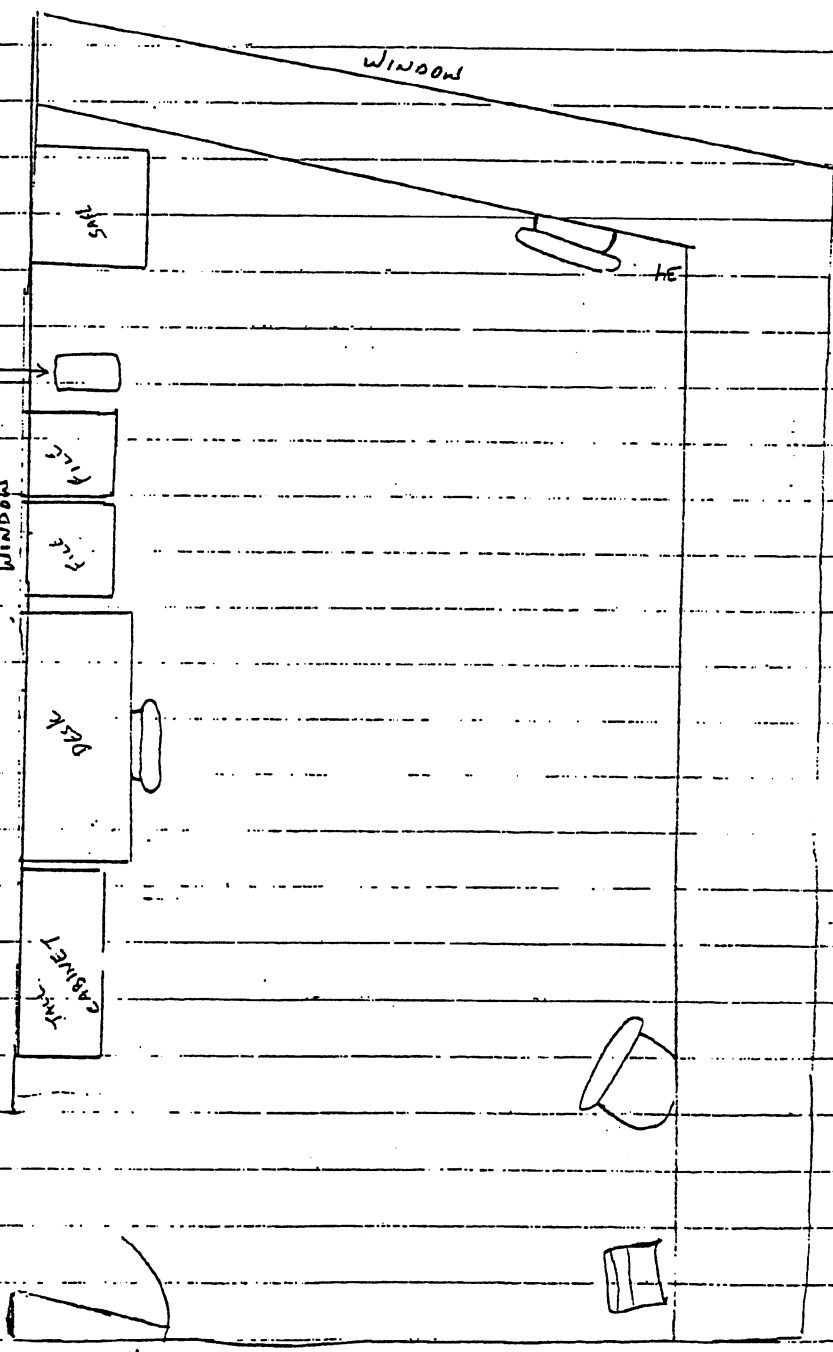

MADE ON DOLL
NEAR HUBBLE

FINANCIAL DEPT

JC-001-012538

4/21/99
7, 799
~~1500~~
1500

COLUMBINE HIGH SCHOOL
6201 S. Pierce St.

- 1 - Ash Tray in Front Office
- 2 - Broken Pottery Statue on Table & Window
- 3 - Spent 9mm casing on Floor by Secretary Desk } ^{See} _{Wh}
- 4 - Spent 9mm casing on Floor by Secretary Desk } _{Wh}
- 5 - Spent 9mm casing on Floor by Mail Staff
- 6 - Spent 9mm casing on Floor by Spent Sec'y desk ^{Anna} Cabrera
- 7 - Live round center of inner office
- 8 - Fragment from T.V. Mounting
- 9 - Fragment from T.V. ~~Mounting~~ Mounting
- 10 - Spent 9mm casing on floor by ADM2 office
- 11 - Live 9mm ^{Round} casing on floor in front of ADM2 office
- 12 - Live 9mm Round on floor at corner of Sec'y desk (Susan Wh.)
- 13 - Live 9mm Round on floor at the end of Secretary Desk (S. White)
- 14 - MAGAZINE UNDER SECRETARY DESK (S. WHITE)
- 15 - Spent 9mm casing ^{under} ~~behind~~ Sec'y Desk (S. White)
- 16 - Spent 9mm casing near windows on E. of Office
- 17 - Spent 9mm casing near windows on E. of Office
- 18 - MAGAZINE ON FLOOR under windows
- 19 - Spent casing on typewriter at E. Window
- 20 - Spent casing on typewriter table
- 20 - Live Round under typewriter
- 22 - Dulhot fragment on Notebook on Typewriter table
- 23 - Spent 9mm casing on floor near fax table
- 24 - Spent 9mm casing on floor near Sec'y Chair (S. White)
- 25 - Live 9mm Round behind Sec'y Desk on floor

JC-001-012539

- 26 - Spent 9MM casing on floor behind Seinyesk (S. White)
- 27 - Bullet Strike in Football Trophy on E. Window
- 28 - Live 9MM ROUND at REAR DOOR of OFFICES
- 29 - Bullet Strike to T.V Monitor
- 30 - Bullet Strike on North wall of Office ADM1 (Knee) (Stankova)
- 31 - Multiple bullet strikes to E. WINDOW & FRAME
- 32 - Bullet fragment on floor near financial Office (Minn) (Madden)
- 33 - Bullet fragment on floor in corner of Office
- 34 - Bullet on floor in financial Office
- 35 - Bullet mark in Lawn
- 36 - Bullet mark in Lawn

1615 VIDEO of Scene - Sewell & Garrison

1705 Measurements

Overall of ~~the~~ office

(3)

23' 4" N → S 25' 0" E → W
#1 Ash Tray 11' 4" N of S
9' 11" E of W

Overall of Large Room:

29' 4" N → S
30' 11" E → W

#2 Statue on Window
1' 2" W of E
3' 10" N of S

#3 Spout 7' 0" ~~W of E~~ N of S
7' 11" W of E

#4 Spout case 7' 1" ~~W of E~~ N of S
9' 0" W of E

#5 Spout case 19' 5" W of E
0' 7" N of S

#6 Spout Can 19' 3" W of E
7' 1" N of S

#7 Lin Ballot 14' 9" W of E
12' 6" N of S

JC-001-012541

#33 Fragment 17' 9" W of E
 12' 9" S of S

#8 Debris (T.V.) 23' 4" W of E
 7' 2" S of N

#9 Debris (T.V.) 21' 5" W of E
 6' 2" S of N

#32 Fragment 26' 4" W of E
 8' 2" S of N

#30 Bullet strike on wall 24' 1" W of E
 0' 0" S of N
 3' 5" UP from floor

#29 Bullet strike (out.v.) 29' 3" W of E
 11' 2" S of N

FLOOR UP: 6' 9" 1' 10" E of W

#10 Spent Case 11' 10" W of E
 2' 10" S of N

#11 Live Round 6' 6" W of E
 2' 10" S of N

#16 Spent Case 2' 10" W of E
 4' 7" S of N

(5)

#36 - 61' 1" E of W
TO Benjamin
63' 6" from hole in window
39' 4" S of N

#35' 43' 10" E of W to
48' 4" from hole in window
38' 0" S of N

#37 Bullet on sidewalk in front of school
15' 5" N of N wall of school
8' 3" E of E wall of school

#38 Bullet in E. Parking lot
54' 6" W of E Curblin of Pica St.
00' 6" N of S. Curblin of Driveway

#17 Spent Coin 2' 3" W of E
4' 11" S of N

#18 Magazine 2' 4" W of E
7' 9" N of S

#19 Spent Coin 1' 1" W of E
8' 6" S of N

JC-001-012543

#20 Live Rd. 1' 5" W of E
8' 11" S of N

#21 Casing 1' 4" W of E
9' 10" S of N

#22 fragment 0' 11" W of E
10' 5" S of N

#23 Casing 1' 7" W of E
12' 10" S of N

#24 Casing 3' 4" W of E
12' 11" S of N

#15 Casing 4' 6" W of E
12' 4" S of N

#25 Live Rd. 5' 11" W of E
15' 11" S of N

#26 Casing 7' 5" W of E
14' 8" S of N

#14 Magazine 7' 1" W of E
10' 8" S of N

#13 Live Rd 8' 3" W of E
9' 6" S of N

#12 Live Rd 9' 10" W of E
9' 7" S of N

#29 Live Rd 3' 2" W of E
9' 5" N of N wall (in hall)

#31 Bullet Strike ^{2 extra holes 4' 6" up from floor}
9' 1" S of N
0' 10" ~~W of E~~ E of E in window
3' 3" Up from floor

#27 Bullet Strike in Trophy 21' 6" S of N
0' 5" E of E

Overall of Fissure 19' 11" } N → S
22' 3" }
10' 5" E → W

#34 Spent Bullet 18' 1" S of N
2' 9" E of W

8

18:35 Documentation / Recording of Admin Officer
Det: Washer - photos
Sgt Blair

#2461 Fragment

JC-001-012546

9

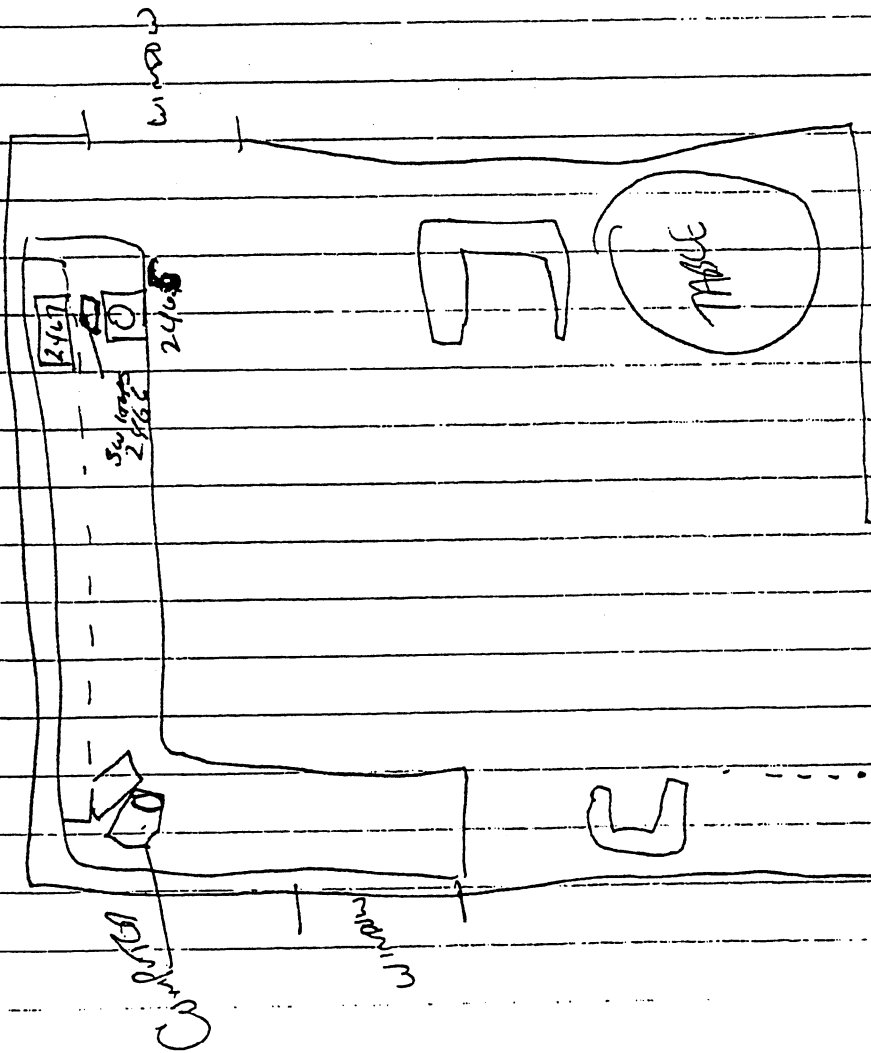
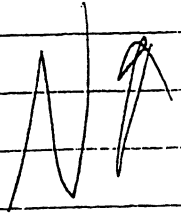

JC-001-012547